

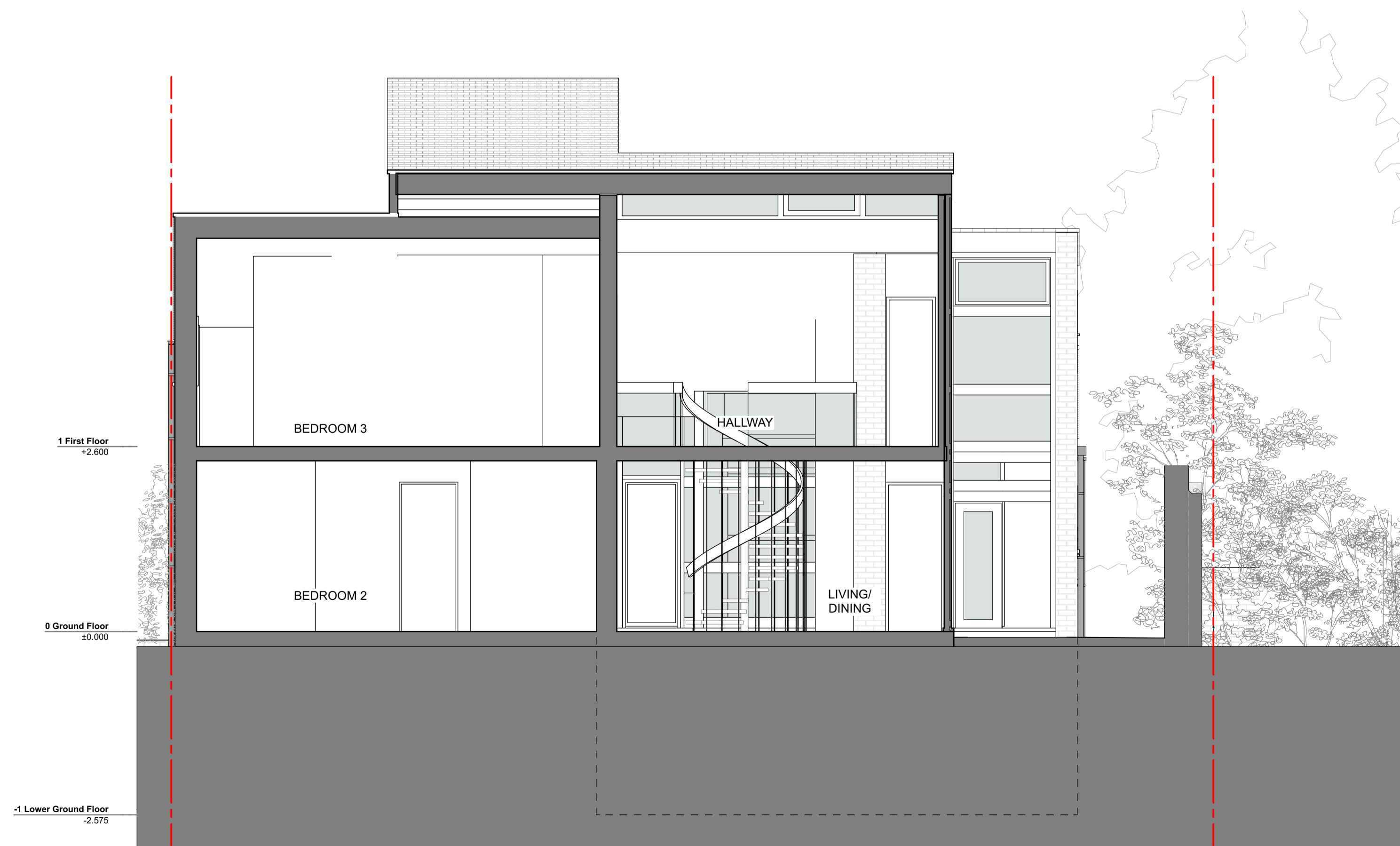

SCALE 1:50



SECTION A-A SCALE 1:50



SECTION B-B SCALE 1:50

PLANNING

PROJECT
50 Redington Road, London NW3 7RS
External and internal alterations to existing single family dwelling

CLIENT
Mr. Marcus Donn

SCALE 1:50 @ A1 DATE 09/08/21 DRAWN BY OF APPROVED BY EM

DRAWING
Existing Sections

Purpose:
PROJECT NO / DRAWING NO 12102/P010 REVISION