

**Key**

- Existing enclosure
- Existing floor
- Existing structure
- Existing element

**Window/Door/Vent reference**

- Proposed enclosure
- Proposed Slab/Floor
- Proposed additional layer
- Proposed joinery

**i** This drawing is based on a survey conducted by Target Survey Ltd in November 2018 for the purposes of establishing the general arrangement of the existing property. Tree information by Tree Craft Ltd. in 2018

**i** Proposed services: incl. heating equip. drainage & electrics are yet to be located in the design

**i** Do not construct from this drawing

**i** To be read in conjunction with referenced schedule of works document and all other drawings

**i** Do not scale from this drawing

All linear dimensions in millimeters (mm), Areas in m<sup>2</sup>, volumes in m<sup>3</sup>

**i** Report any discrepancies or ambiguities to the design team for comment

Measure on site before undertaking works, ordering, or manufacture

**TBC**

Scale: 1:50

0 50cm 1m

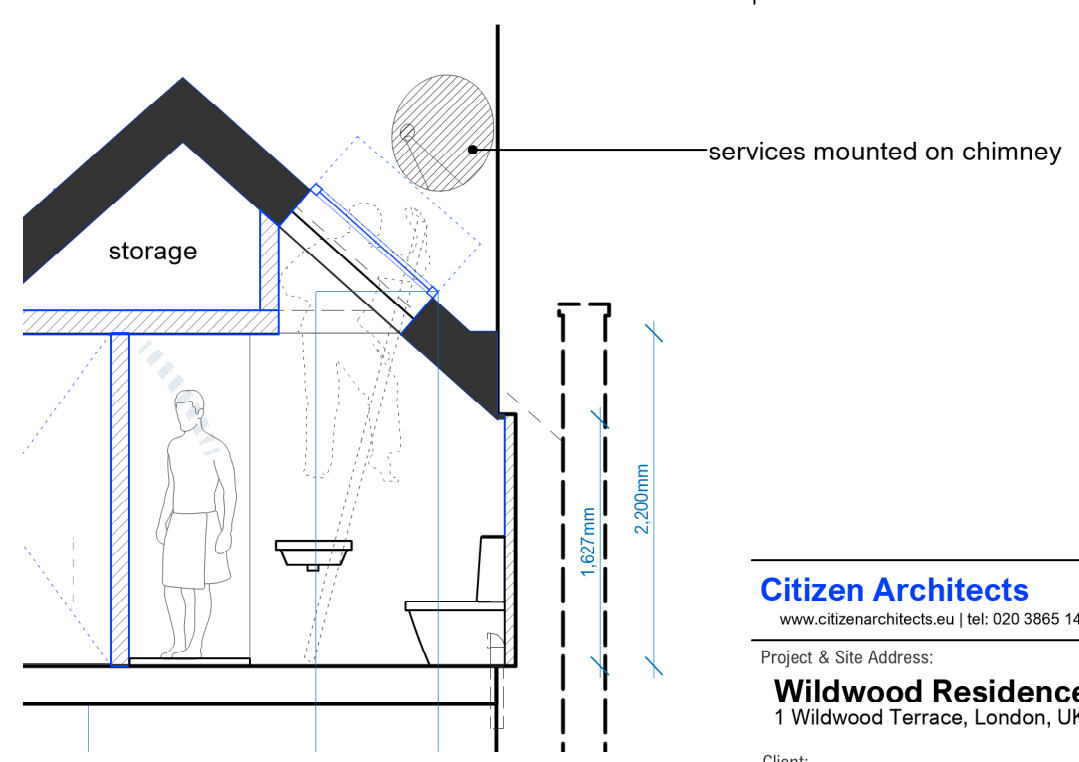
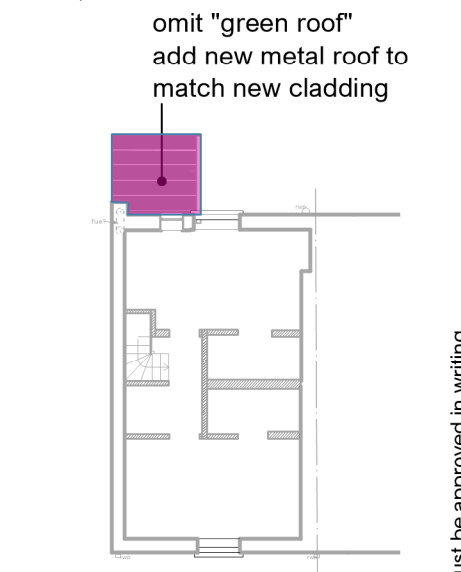

**4 Section X**  
Scale: 1:50

**Citizen Architects**  
www.citizenarchitects.eu | tel: 020 3865 1453

Project & Site Address:  
**Wildwood Residence**  
1 Wildwood Terrace, London, UK, NW3 7HT

Client:  
A&M

Sheet Title:  
**Second Floor Plan**  
Proposed

Level of Detail:	Date 1st Issued:	Scale:	Size:
Planning 1	31.03.2021	1:50	A3

Project No:	Drawing
Phase:	Type: Number: Revision:
<b>057WT</b>	<b>P   L   GA04   A</b>

© all information is copyright of citizen architects limited unless attributed. reproduction in part of full is withheld and must be approved in writing