

▼ 38.13m Top of Solar Collectors
▼ 38.06m Top of Parapet

Detail 1: Close-Up of Proposed Solar Collectors

Scale 1:10 @ A1

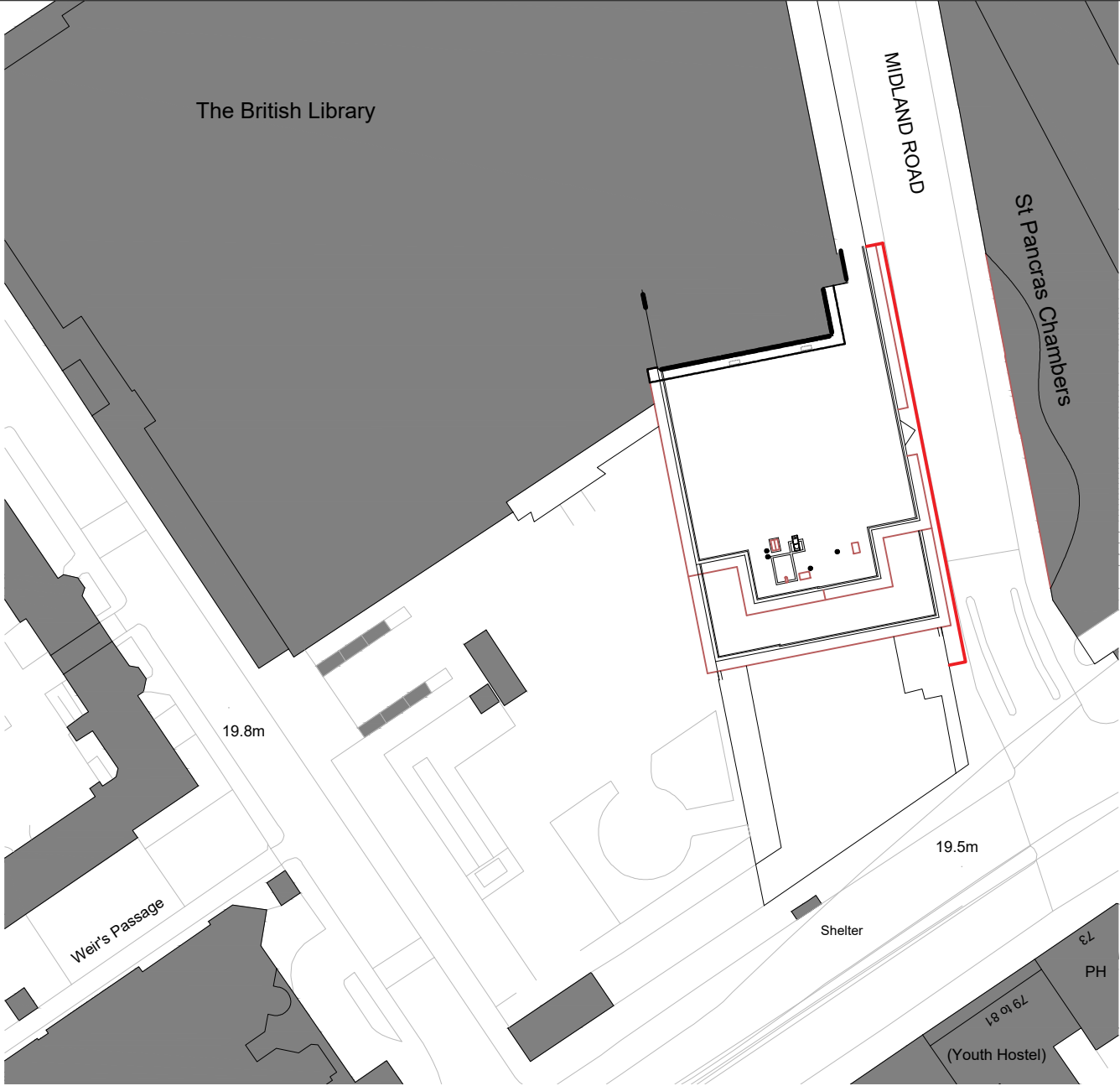

Site Plan

Scale 1:1000 @ A1

- Notes:
1. This is an A1 drawing, if reproduced in any other format the scale shown will be incorrect.
 2. Do not scale off this drawing.
 3. Any ambiguities, omissions and errors, or inconsistencies with other documents, on this drawing should be notified immediately to the architect before the commencement of works on site.
 4. All dimensions are in millimeters unless otherwise stated.
 5. All dimensions, unless otherwise stated, are to the face of unfinished masonry walls or to the face of stud partitions, excluding plasterboard.
 6. All dimensions are to be checked on site. any discrepancies are to be notified immediately to the architect before the commencement of works on site.
 7. All levels are in meters unless otherwise stated.
 8. This drawing is to be read in conjunction with all other relevant drawings and specifications for this project and apparent inconsistencies brought to the attention of the architect.
 9. It is the responsibility of specialist roofing/wall cladding/insulation manufacturer to ensure full compliance with their composite build up as specified by them, and that the integration of their product into the building design meets the required fire tests and complies with Building Regulations.

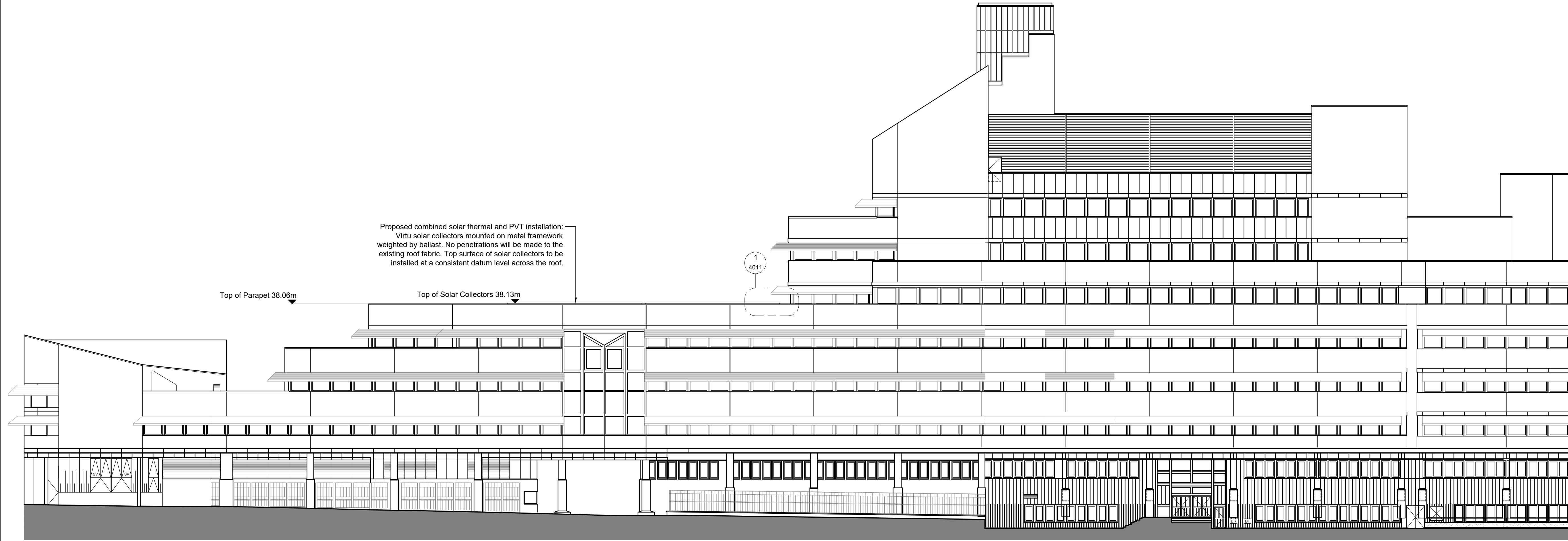

Elevation 2 (East Elevation)

Scale 1:200 @ A1

P01 28.07.21 First issue. AC CP CP

Rev Date Description By Ck Ap



T: 0115 948 1144
www.cbp-arch.co.uk
44 The Ropewalk, Nottingham, NG1 5DW

Project
**The British Library
Combined Solar Thermal and PVT
Installation**

Drawing title
Proposed Elevation 2

Drawn by	Checked by	Approved by	Scale	Date	RIBA Stage
AC	CP	CP	1:200	28.07.21	3

Project	Originator	Volume	Level	Type	Role Number	Suitability	Revision
21027	-CBP-XX	-XX	-DR-A-4011	-S1	-P01		

Reproduced subject to copyright Original sheet size A1