

- Notes:
1. This is an A1 drawing, if reproduced in any other format the scale shown will be incorrect.
  2. Do not scale off this drawing.
  3. Any ambiguities, omissions and errors, or inconsistencies with other documents, on this drawing should be notified immediately to the architect before the commencement of works on site.
  4. All dimensions are in millimeters unless otherwise stated.
  5. All dimensions, unless otherwise stated, are to the face of unfinished masonry walls or to the face of stud partitions, excluding plasterboard.
  6. All dimensions are to be checked on site. any discrepancies are to be notified immediately to the architect before the commencement of works on site.
  7. All levels are in meters unless otherwise stated.
  8. This drawing is to be read in conjunction with all other relevant drawings and specifications for this project and apparent inconsistencies brought to the attention of the architect.
  9. It is the responsibility of specialist roofing/wall cladding/insulation manufacturer to ensure full compliance with their composite build up as specified by them, and that the integration of their product into the building design meets the required fire tests and complies with Building Regulations.

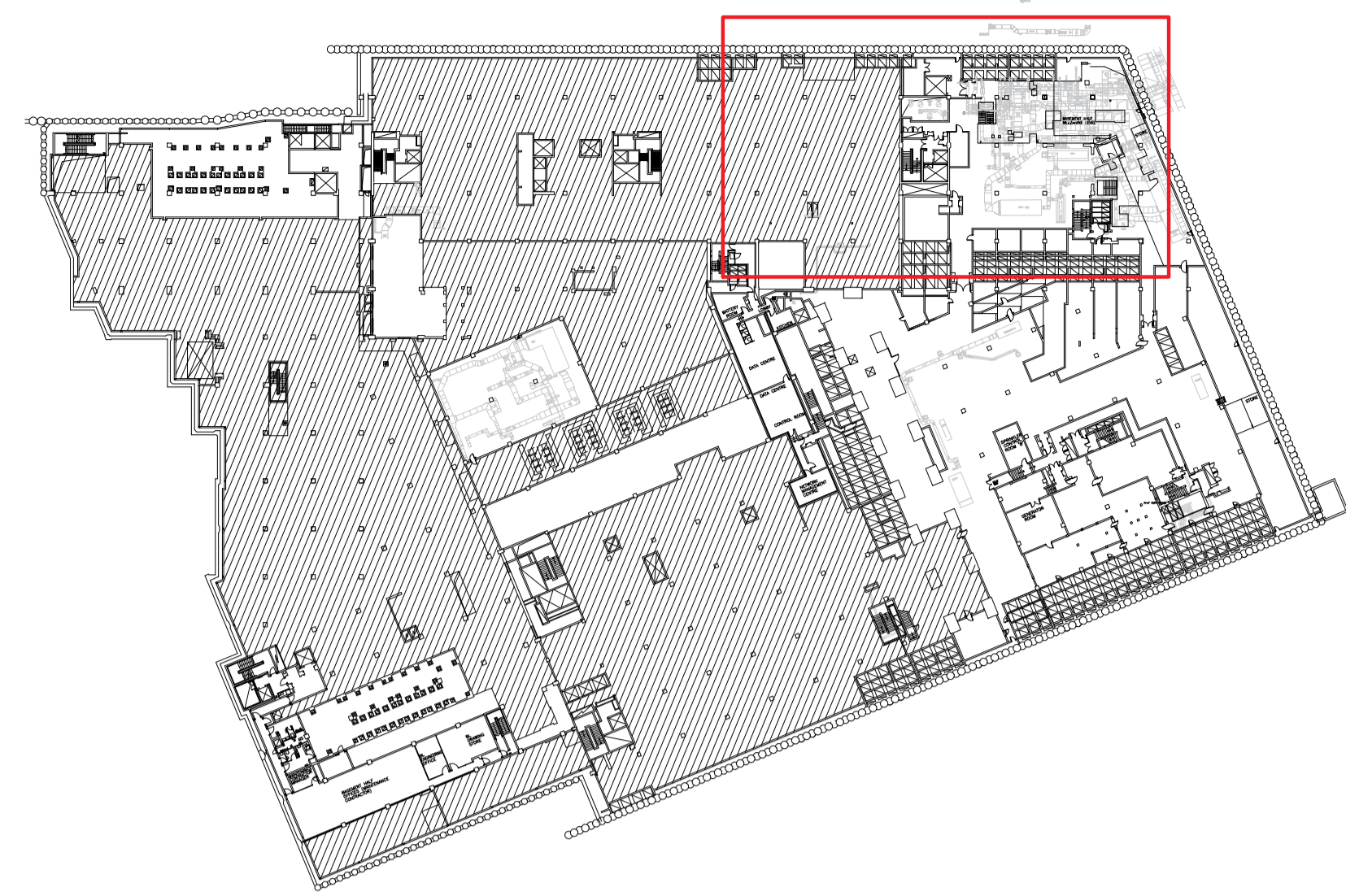

**Basement Half Ductwork Plan in Context**  
scale 1:1000 @ A1

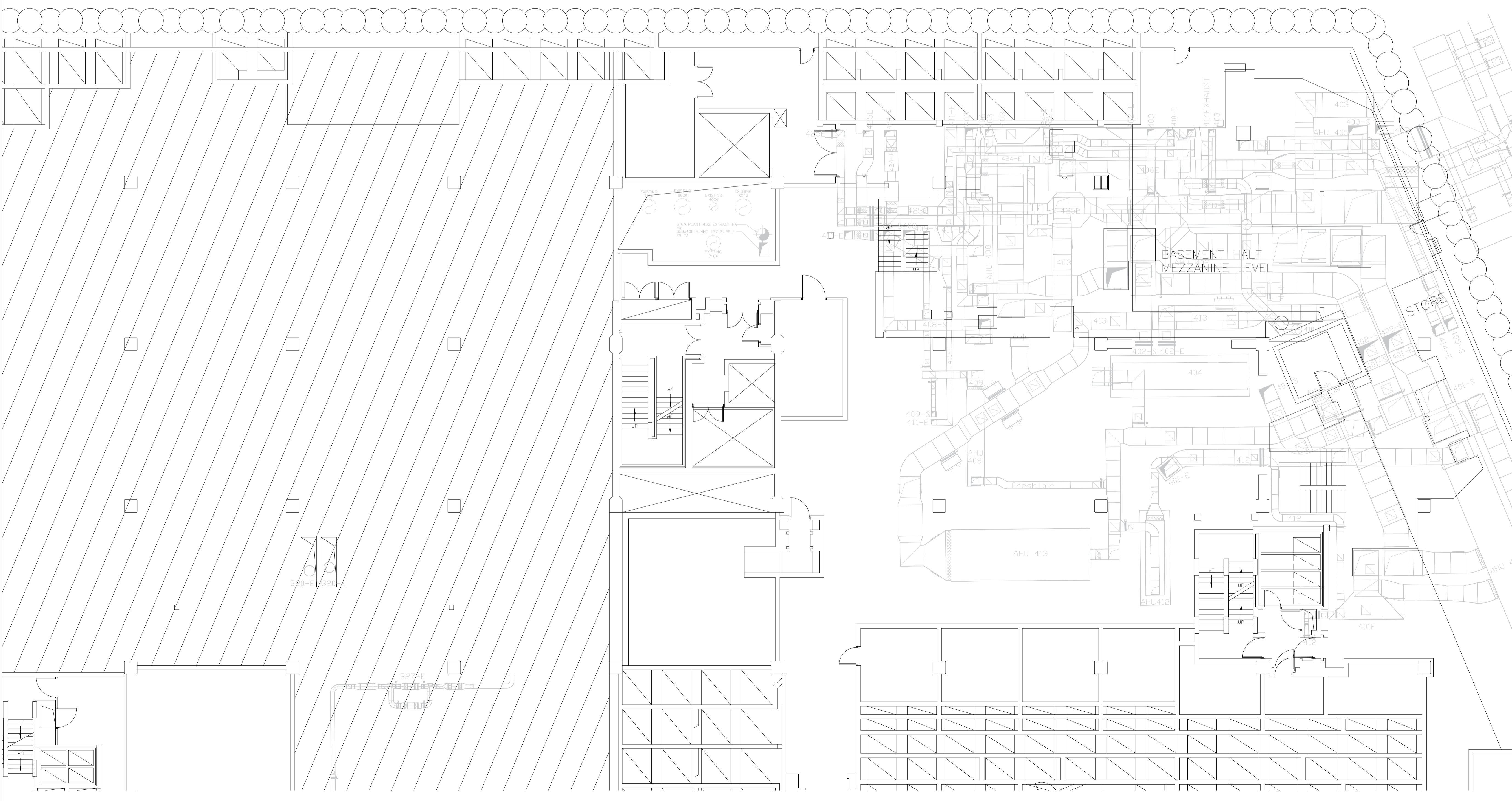
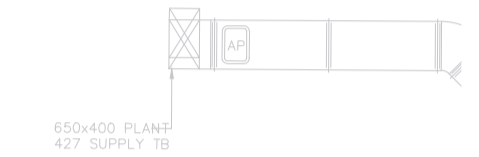

P01	23.06.21	First issue.	AC CP CP
Rev	Date	Description	By Ck Ap



T: 0115 948 1144  
www.cbp-arch.co.uk  
44 The Ropewalk, Nottingham, NG1 5DW

Project  
**The British Library  
Combined Solar Thermal and PVT  
Installation**

Drawing title  
**Existing Basement Half Ductwork  
Plan**

Drawn by	Checked by	Approved by	Scale	Date	RIBA Stage
AC	CP	CP	1:100	23.06.21	3

Project Originator Volume Level Type Role Number Suitability Revision  
21027 -CBP-XX -B0-DR-A-2910 -S1 -P01

Reproduced subject to copyright Original sheet size A1

Do not scale from this drawing