

**NOTES**

THIS DRAWING IS COPYRIGHT OF BROOKER FLYNN ARCHITECTS LTD AND MAY NOT BE REPRODUCED IN ANY FORM NOR TRANSFERRED TO OTHER PARTIES BY ELECTRONIC MEANS WITHOUT PRIOR WRITTEN CONSENT. NO DIMENSIONS TO BE SCALED FROM THIS DRAWING.

**GENERAL NOTES**

VIEWS OF THE EXISTING BUILDING AND SITE SHOWN ON THIS DRAWING ARE DERIVED FROM THE SITE SURVEY REVIT MODEL FILE REFERENCE 'DS0713-DIG-ZZ-XX-G-M3-0001-184 DrummondNSL\_C01' UNDERTAKEN BY DIGITAL INC. AND RECEIVED ON 6th JUL 2021  
 GRID LINES ARE INDICATIVE AND NOT TAKEN FROM ARCHIVE STRUCTURAL INFORMATION. TO BE USED AS A GUIDE ONLY

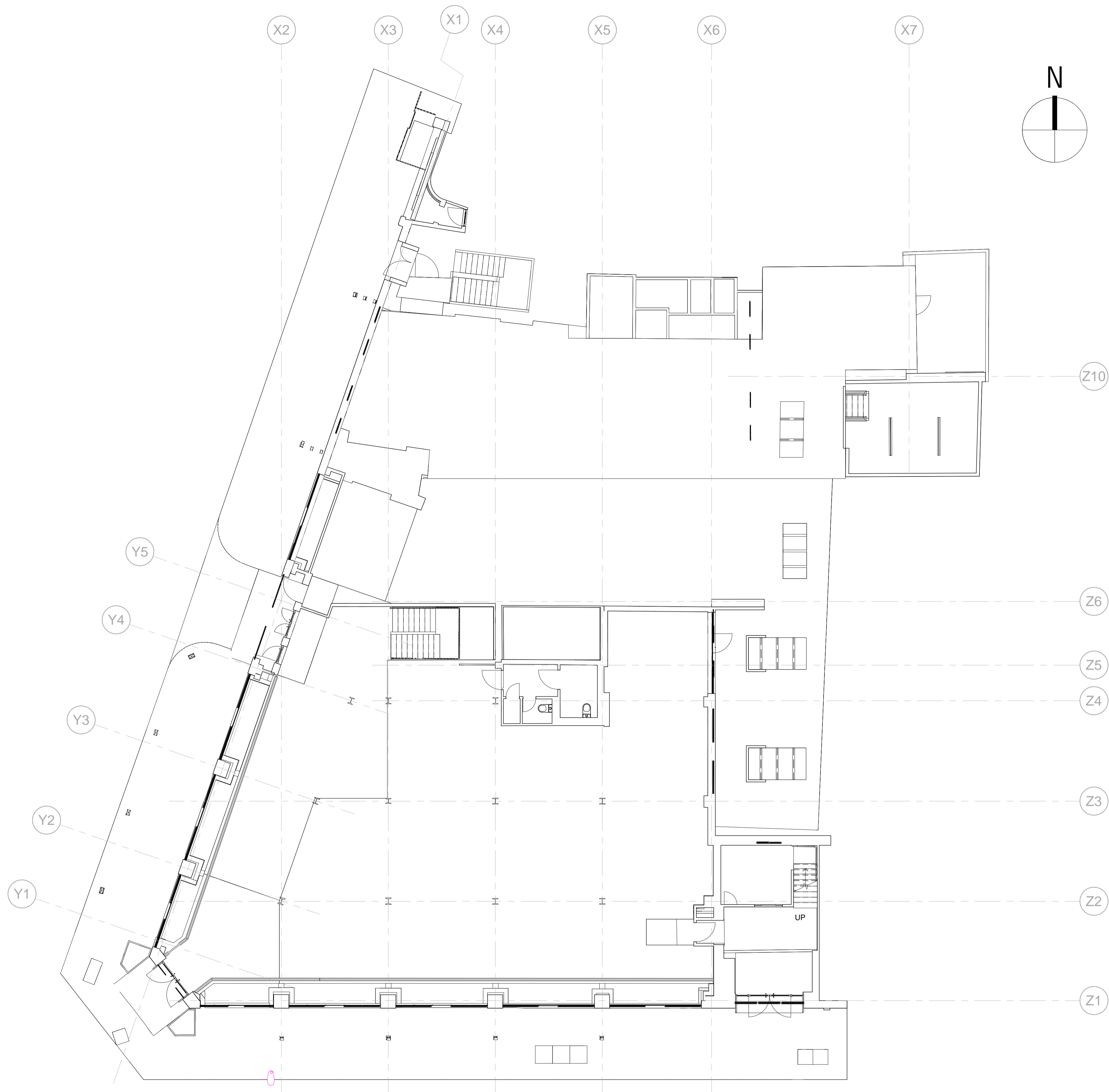

**EXISTING GROUND FLOOR PLAN**  
 1 : 100

P1	2021-07-16	ISSUED FOR INFORMATION	AZ
REV	DATE	DESCRIPTION	DRAWN

**BABYLON**

PROJECT  
**BABYLON**  
 184 Drummond Street, NW1  
 DRAWING  
**EXISTING GROUND FLOOR PLAN**

**BROOKERFLYNN**  
 architects

SCALE	PAPER SIZE	DATE	DRAWN	CHECKED
As indicated	A1	JUL 21	AAZ	AAZ

PROJECT No	DRAWING No	REV
21-1057-(02)AG-G01		P1

**PRELIMINARY**