

NOTES:

Amendments to approved drawings
ref: 2020/4606/P

A - Bay window width reduced to a similar size to
other openings balancing elevation

B - Extension height raised by 187mm. Please
note dim between Elevation 1 & 2 changes due
to ground level.

C - Splay panel to the Juliet balcony increased
and window head reduced to align with ceiling

 **ECHLIN**
3RD FLOOR,
NEWCOMBE HOUSE
45 NOTTING HILL GATE
LONDON W11 3LQ
+44 (0) 20 7349 9610
ECHLIN.LONDON.COM

CLIENT

OAKLEY SQUARE DEVELOPMENT LTD

NOTES:

- DO NOT SCALE FROM THIS DRAWING - USE FIGURED DIMENSIONS ONLY
- TO BE READ IN CONJUNCTION WITH ALL OTHER CONSULTANTS / SPECIALISTS DRAWINGS. REPORT ANY DISCREPANCIES BEFORE AFFECTED WORK COMMENCES
- ALL SETTING OUT DIMENSIONS TO BE CHECKED ON SITE BY CONTRACTOR BEFORE WORK COMMENCES. ANY DISCREPANCIES TO BE REPORTED TO THE ARCHITECT © ECHLIN 2015

PROJECT

OAKLEY SQUARE, NW1

DRAWING TITLE

REVISED PROPOSED SECTION B-B &
ELEVATION 6

STATUS

PLANNING

SCALE	JOB NUMBER	DRAWN BY	CHECKED
1:200 @A3	2106	SC	SC
DRAWING NO	DATE	REV	
2115-PL-118	13.06.2019	B	

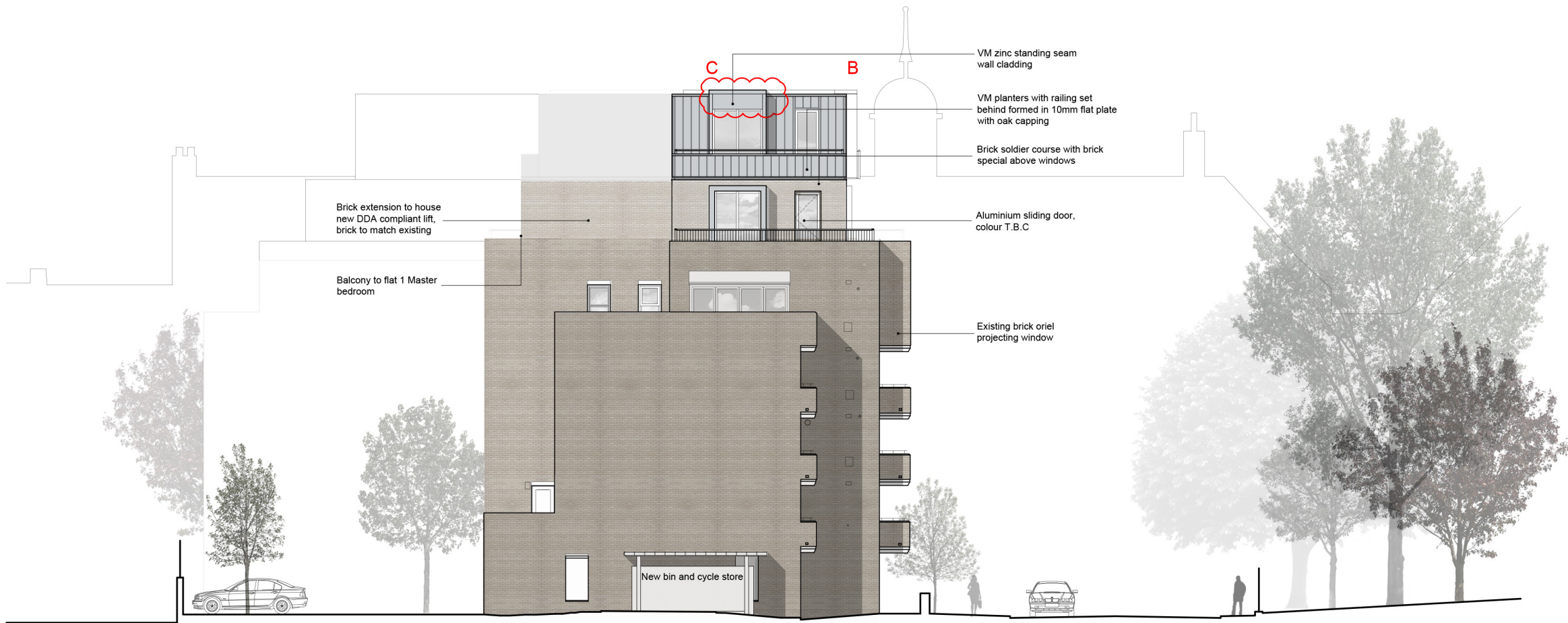

PROPOSED ELEVATION 6
1:200 @A3

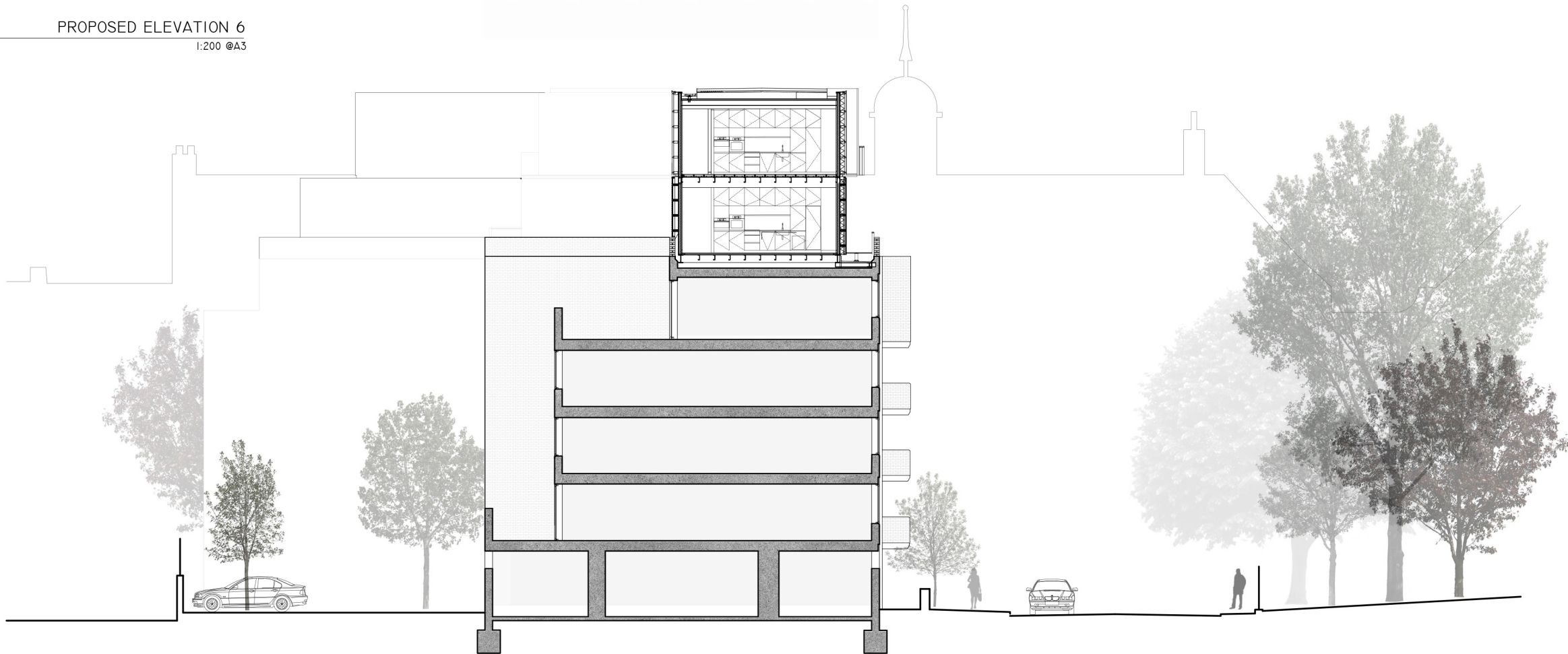

PROPOSED SECTION B - B
1:200 @A3

