

08
+44640

07
+41710

06
+38690

05
+35320

04
+31960

02
+25880

01
+22980

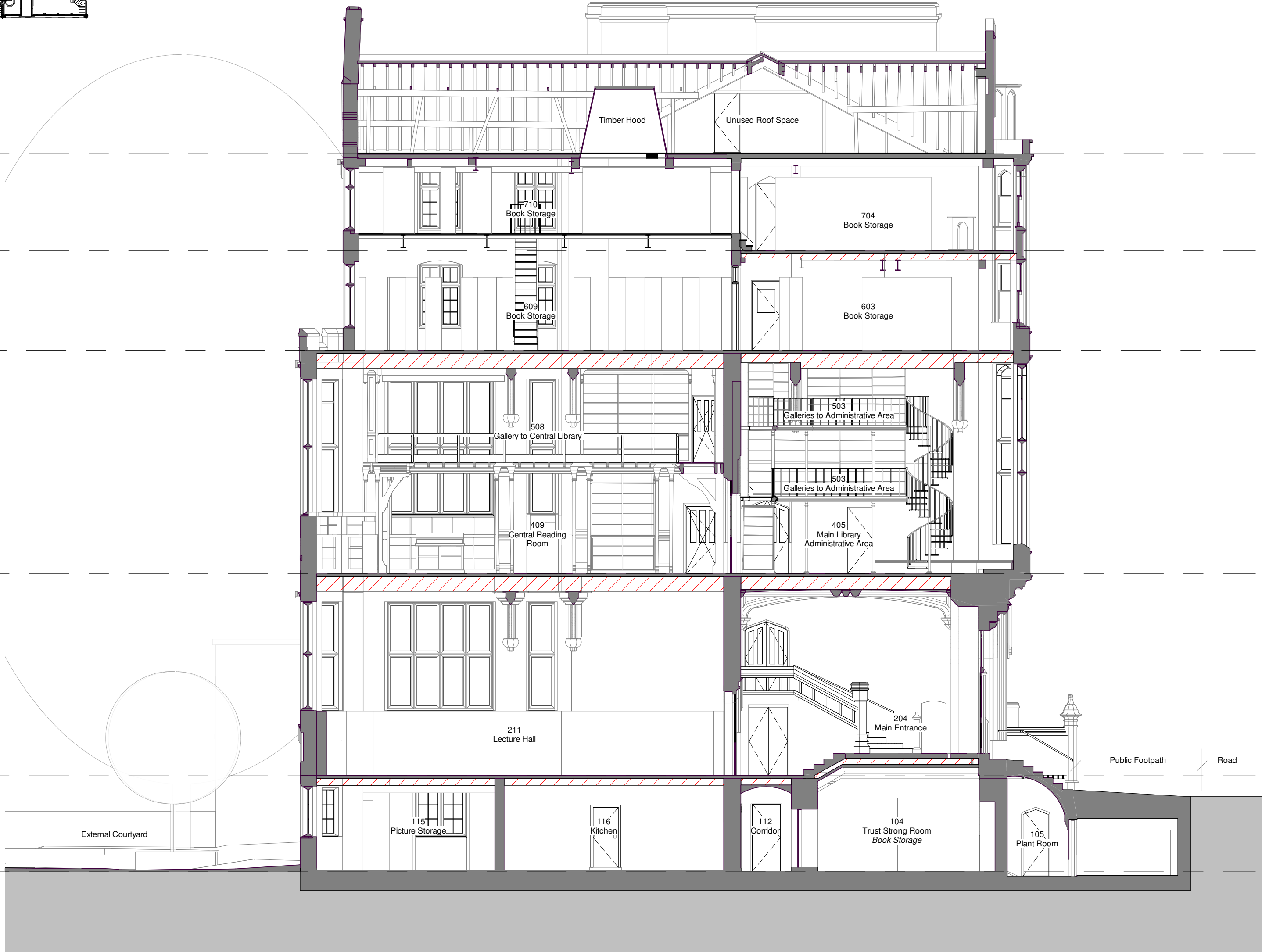

Existing - Section 2
1 : 100

Drawing based on survey information, Revit model and CAD drawings produced by City Survey's and Survey Hub, refer to below files. CPMG cannot be held responsible for any discrepancies within the original Revit survey or CAD drawings.

- 10410E_R (City Surveys)
- CSDr 000765-DWL-SU-DRG-0001-A01.rvt (City Surveys)
- 3916_Dr Williams Library_3D Model (Survey Hub)

- Drawing Key
- Existing Fabric- Walls / Floors / Roof
 - Existing Fabric- Ceiling Void (unsurveyed)
 - Adjoining properties, highlighted by cross hatch- shown indicatively to provide context.

P03	2021-08-27	Drawing issued for Planning
P02	2019-11-08	Notes updated on drawing for Planning Issue
P01	2019-10-28	Drawings issued for Planning

REV	DATE	DESCRIPTION
-----	------	-------------

ORIGINATOR REF: 8555



CPMG Architects Ltd

Nottingham 13 St. Peters Gate, Nottingham, NG1 2JF tel: 0115 958 9500
London 31/35 Kirby Street, London, EC1N 8TE tel: 0207 492 1805
Birmingham The Lewis Building 35 Bull Street Birmingham B4 6EQ tel: 0121 481 2092

enquiries@cpmg-architects.com www.cpmg-architects.com

PROJECT

Dr Williams's Library
Library Building

DRAWING TITLE

SECTIONS
Existing - Section 2

DRAWING PURPOSE

PLANNING SUBMISSION

DRAWN BY	DATE	CHK'D BY	SCALE	MEDIA
SV	2019-10-28	HW	As indicated	A2

PROJECT - ORIGINATOR - ZONE - LEVEL - TYPE - ROLE - NUMBER REVISION

W82-CPM-Z1-ZZ-DR-A-20502 **P03**

Copyright of CPMG Architects Limited 2019. All rights reserved. No part of this publication may be reproduced, stored in any retrieval system or transmitted in any form or by any means without prior permission of CPMG Architects Limited. Do not scale from drawing for Construction or Setting-out purposes, use figured dimensions only. All dimensions to be checked on site.

ISO 9001: 2015 Quality Management
ISO 14001: 2015 Environmental Management
PAS 1192-2: 2013 Building Information Modelling