



GA Elevation - Central Wing B  
1 : 100

- |    |  |    |  |    |   |    |   |    |  |    |  |
|----|--|----|--|----|---|----|---|----|--|----|--|
| 01 | Rebuilt York stone stair, refer to Structural Engineer's design. | 02 | Existing entrance ramp steelwork to be cleaned and painted, drip detail to be allowed for. | 03 | Chimney stack to be rebuilt / stabilised depending on structural integrity. | 04 | Existing Cast Iron RWP to be retained, and made good. | 05 | Half landing windows infilled with reclaimed bricks with slate edge detail to demark opening location. | 06 | Previously Approved Works- Roof finish replaced with new Welsh slate roof tiles. |
| 07 | New timber security door, black finish                           | 08 | New cast aluminium rainwater pipe, hopper and overflow. PPC black.                         | 09 | New aluminium weir/chute overflow. PPC black.                               | 10 | Slimline access rooflight, frame PPC graphite grey.   | 11 | New cast iron soil stack, PPC black.   | 12 | Boarded windows reinstated.  |

Drawing based on survey information, Revit model and CAD drawings produced by City Survey's and Survey Hub, refer to below files. CPMG cannot be held responsible for any discrepancies within the original Revit survey or CAD drawings.

- 10410E\_R (City Surveys)
- CSDr 000765-DWL-SU-DRG-0001-A01.rvt (City Surveys)
- 3916\_Dr Williams Library\_3D Model (Survey Hub)

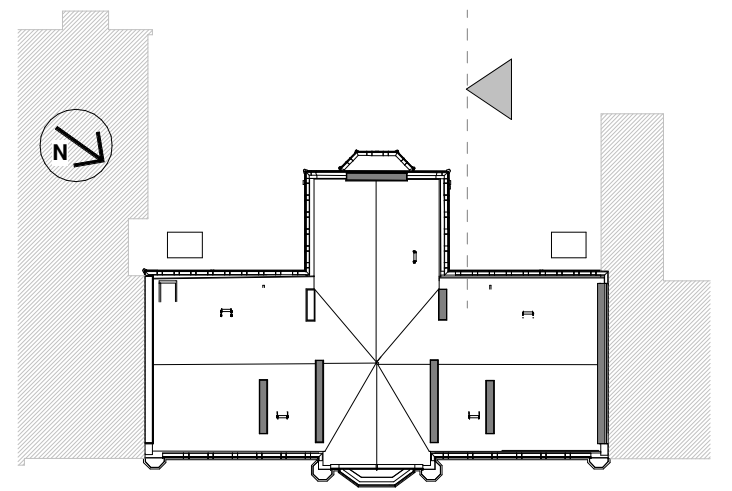

|     |            |   |
|-----|------------|---|
| P04 | 2021-08-27 | Drawing issued for Planning                                 |
| P03 | 2020-03-09 | Drawing updated for Planning, scheme adaptation submission. |
| P02 | 2019-11-08 | Planning Issue  |
| P01 | 2019-10-28 | Drawings issued for Planning                                |

| REV | DATE | DESCRIPTION |
|-----|------|-------------|
|-----|------|-------------|

|            |           |
|------------|-----------|
| ORIGINATOR | REF: 8555 |
|------------|-----------|



#### CPMG Architects Ltd

Nottingham 13 St. Peters Gate, Nottingham, NG1 2JF tel: 0115 958 9500  
London 31/35 Kirby Street, London, EC1N 8TE tel: 0207 492 1805  
Birmingham The Lewis Building 35 Bull Street Birmingham B4 6EQ tel: 0121 481 2092

enquiries@cpmg-architects.com www.cpmg-architects.com

#### PROJECT

### Dr Williams's Library Library Building

#### DRAWING TITLE

#### ELEVATIONS

#### Proposed GA Elevation - Elevation B

#### DRAWING PURPOSE

#### PLANNING SUBMISSION

| DRAWN BY | DATE       | CHK'D BY | SCALE        | MEDIA |
|----------|------------|----------|--------------|-------|
| SV       | 2019-10-28 | HW       | As indicated | A2    |

| PROJECT - ORIGINATOR - ZONE - LEVEL - TYPE - ROLE - NUMBER | REVISION |
|--|----------|
|--|----------|

**W82-CPM-Z1-ZZ-DR-A-20404** **P04**

Copyright of CPMG Architects Limited 2019. All rights reserved. No part of this publication may be reproduced, stored in any retrieval system or transmitted in any form or by any means without prior permission of CPMG Architects Limited. Do not scale from drawing for Construction or Setting-out purposes, use figured dimensions only. All dimensions to be checked on site.

ISO 9001: 2015 Quality Management  
ISO 14001: 2015 Environmental Management  
PAS 1192-2: 2013 Building Information Modelling