

Floor Build-Ups - Level 7
1 : 5

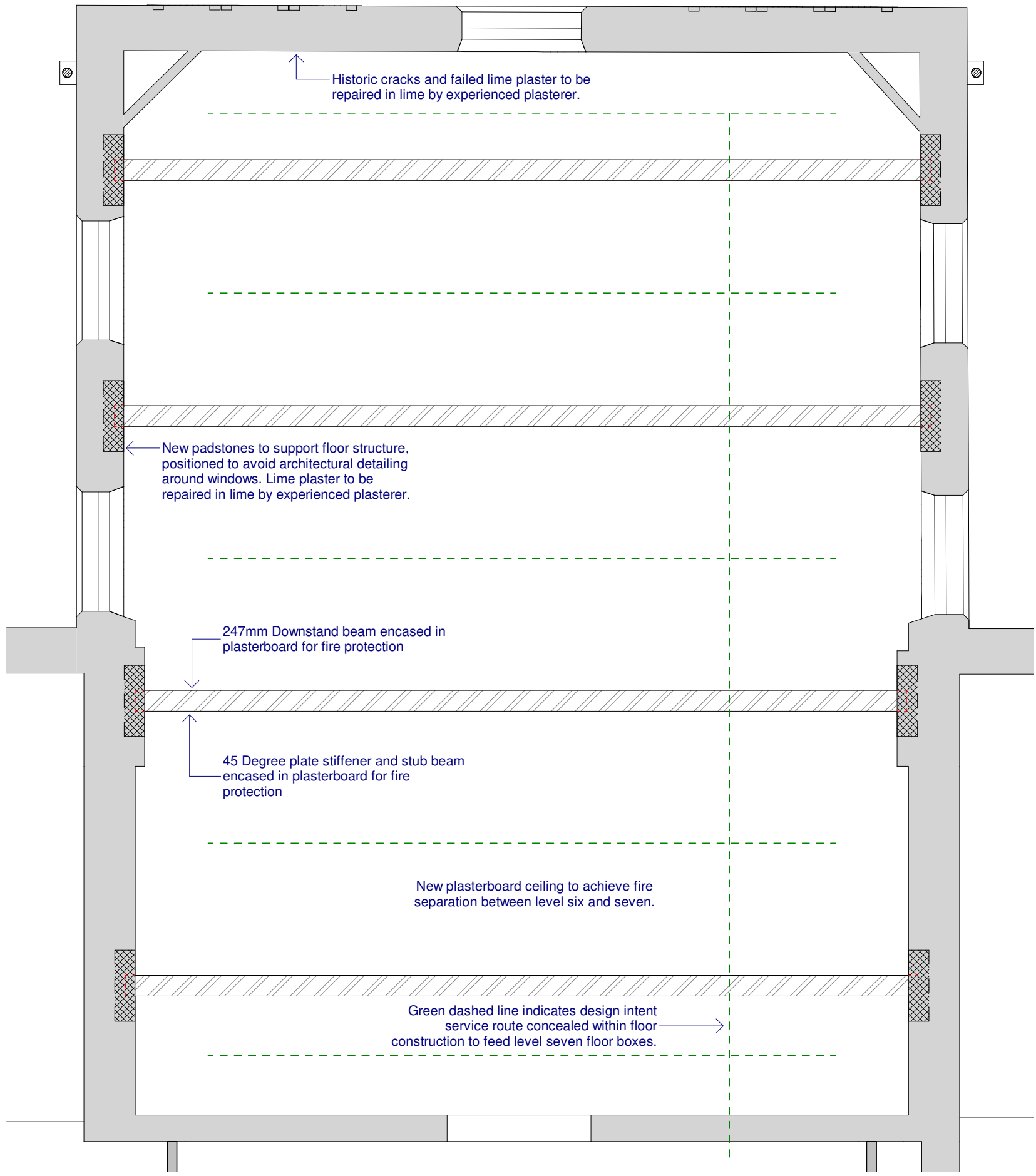

A-Ss_30-P_Level6ReflectedCeilingPlan3DSketch
1 : 50

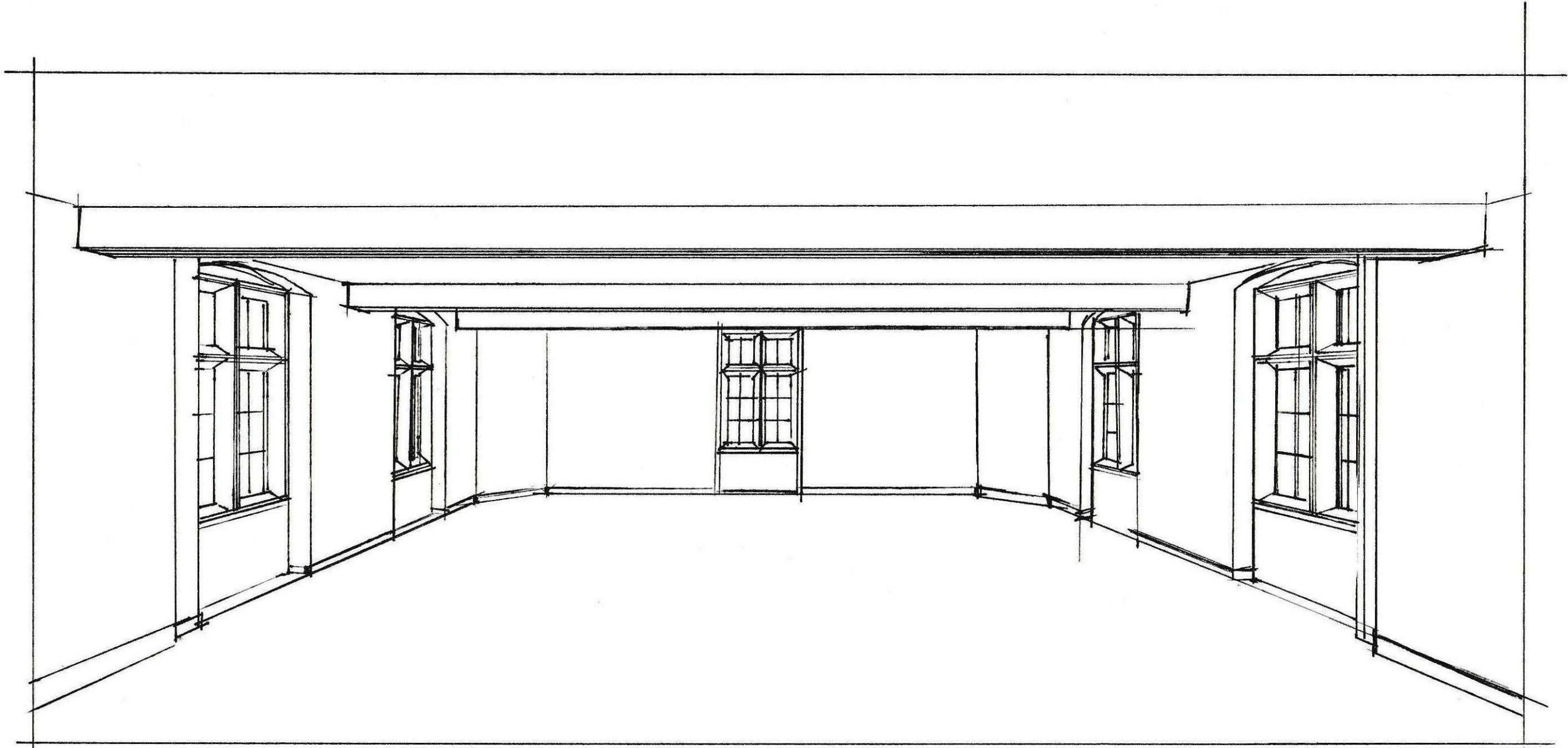

Level six and seven currently used for storage, proposal is to open this space up and create a large open office on both floors. Beams positioned to miss window openings.



Existing Metal Floor, Timber Access Stair to be removed. Cracks in historic lime plaster to be repaired by plaster specialist in lime.

P01	2021-08-27	Drawing issued for Planning
REV	DATE	DESCRIPTION
ORIGINATOR		REF: 8555
		ARCHITECTURE & INTERIOR DESIGN
		<i>People, Purpose, Place</i>
CPMG Architects Ltd		
Nottingham	13 St. Peters Gate, Nottingham, NG1 2JF	tel: 0115 958 9500
London	31/35 Kirby Street, London, EC1N 8TE	tel: 0207 492 1805
Birmingham	The Lewis Building 35 Bull Street Birmingham B4 6EQ	tel: 0121 481 2092
enquiries@cpmg-architects.com		www.cpmg-architects.com

PROJECT
Dr Williams's Library
Library Building

DRAWING TITLE

FLOOR BUILD UP
Level 7- Replacement Floor

DRAWING PURPOSE

PLANNING SUBMISSION

DRAWN BY	DATE	CHK'D BY	SCALE	MEDIA
HW	2020-09-28	RF	As indicated	A1

PROJECT - ORIGINATOR - ZONE - LEVEL - TYPE - ROLE - NUMBER	REVISION
--	----------

W82-CPM-Z1-07-DR-A-22103	P01
--------------------------	-----

Drawing based on survey information, Revit model and CAD drawings produced by City Survey's and Survey Hub, refer to below files. CPMG cannot be held responsible for any discrepancies within the original Revit survey or CAD drawings.
- 104106_R (City Survey)
- CSDr 000765-DWI-SU-DRG-0001-A01.rvt (City Survey)
- 3916_Dr Williams Library_3D Model (Survey Hub)

Copyright of CPMG Architects Limited 2019. All rights reserved. No part of this publication may be reproduced, stored in any retrieval system or transmitted in any form or by any means without prior permission of CPMG Architects Limited. Do not scale from drawing for Construction or Setting-out purposes, use figured dimensions only. All dimensions to be checked on site.
ISO 9001: 2015 Quality Management
ISO 14001: 2015 Environmental Management
PAS 1192-2: 2013 Building Information Modelling