

I
6707 **GA PROPOSED STAIRS - BIDBOROUGH STREET PLAN**
1:50 @ A1

2
6707 **PROPOSED NOSING DETAIL**
1:5 @ A1

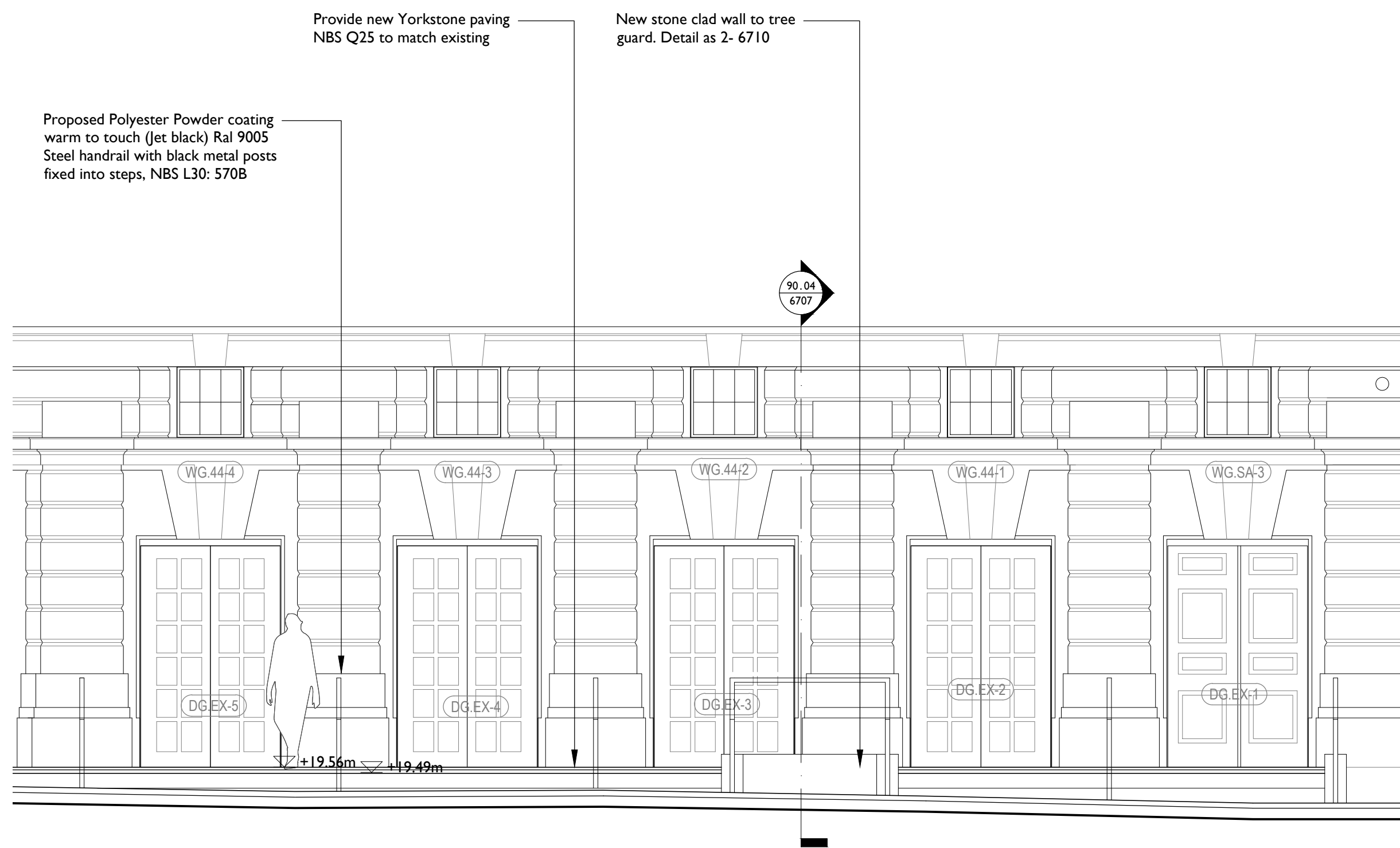

3
6707 **PROPOSED BIDBOROUGH STREET ELEVATION**
1:50 @ A1

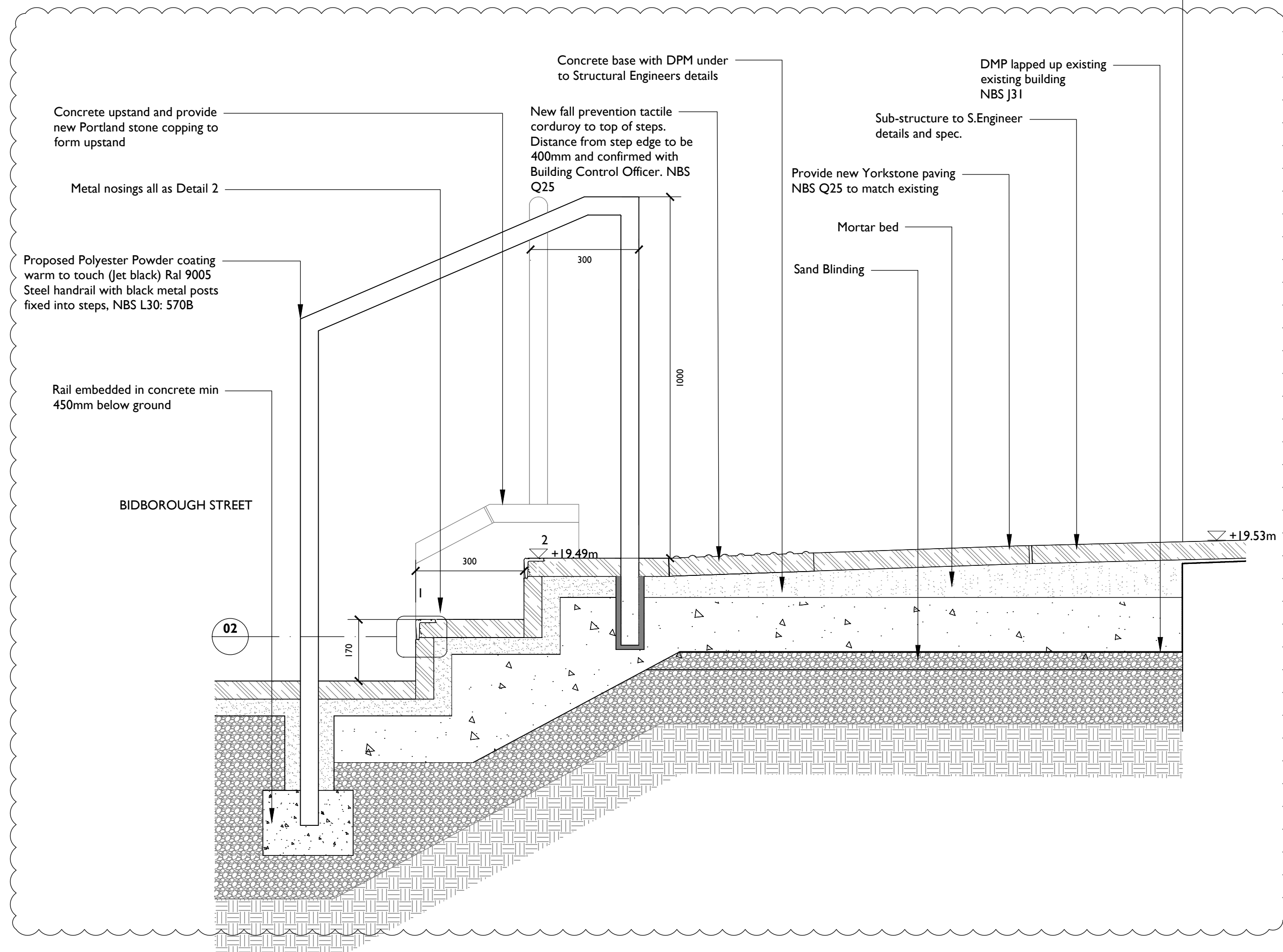

4
6707 **EXTERNAL STAIR SECTION 4**
1:10 @ A1

Notes:

Drawings are based on survey data and may not accurately represent what is physically present.

Do not scale from this drawing. All dimensions are to be verified on site before proceeding with the work.

All dimensions are in millimeters unless noted otherwise.

Purcell shall be notified in writing of any discrepancies.

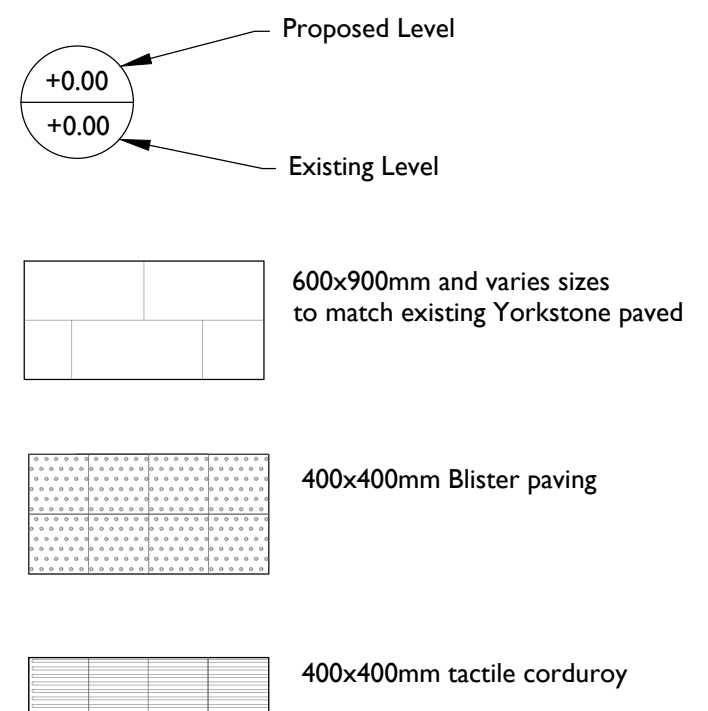
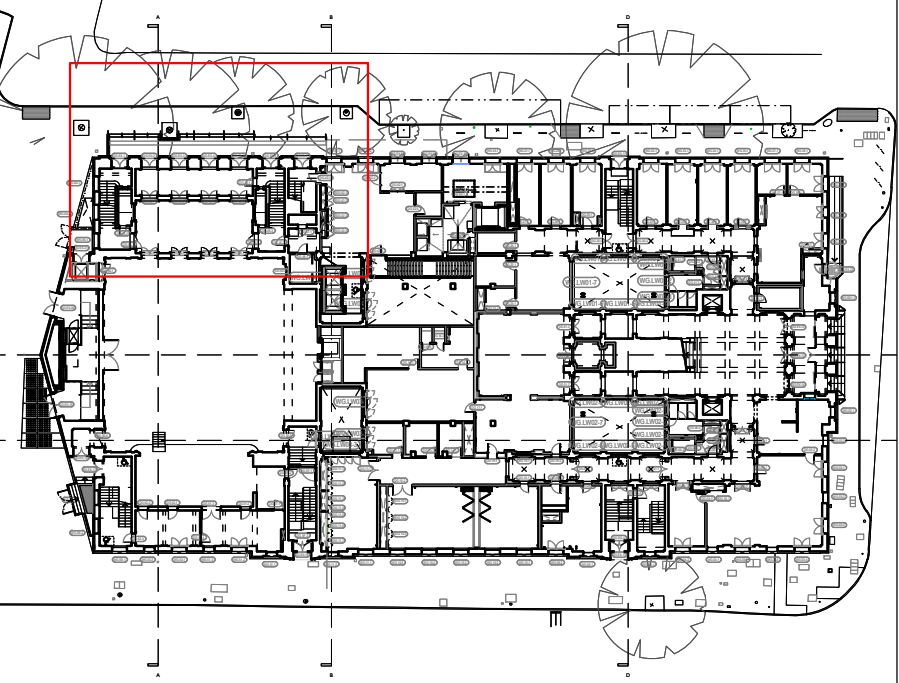

Rev C01
EWN 734 / CRF 185
Update to external landscape arrangement at Bidborough Street Camden Centre entrance following feedback from S278 application

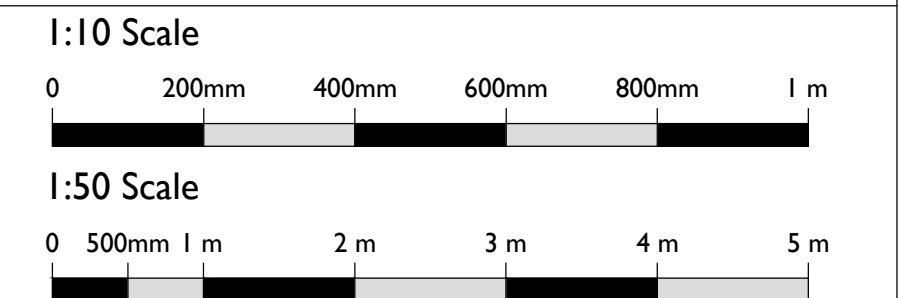

Current	06/08/2021	AT	NS	
ISSUE	DATE	DRAWN	CHECKED	DESCRIPTION
DRAWING TITLE	PROPOSED EXTERNAL STAIRS BIDBOROUGH STREET			
DRAWING NO.	CTH-PUR-XXX-DR-90-A-6707			
REVISION	C01			
SIZE & SCALE	A1L 1:50 & 1:10			
DRAWING STATUS	A - For Construction			
CLIENT	Lendlease			
PROJECT	Camden Town Hall			
JOB NUMBER	238664			

