

GROUND FLOOR demolition

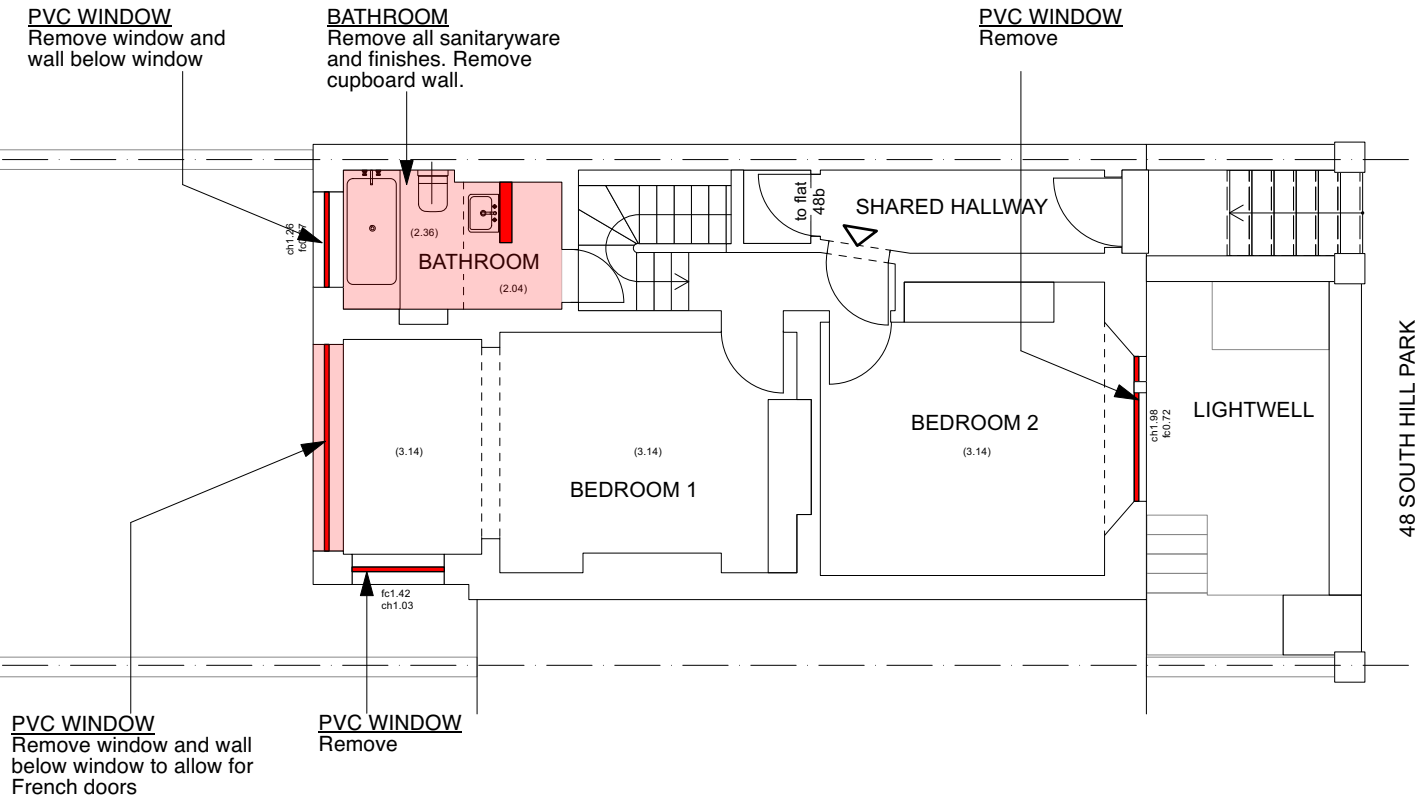

Revisions

- A 07.09.2021 Lower Groudn Floor
Wall under stairs not to be removed

PLANNING APPLICATION

LOWER GROUND FLOOR demolition

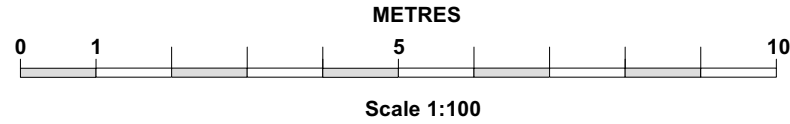
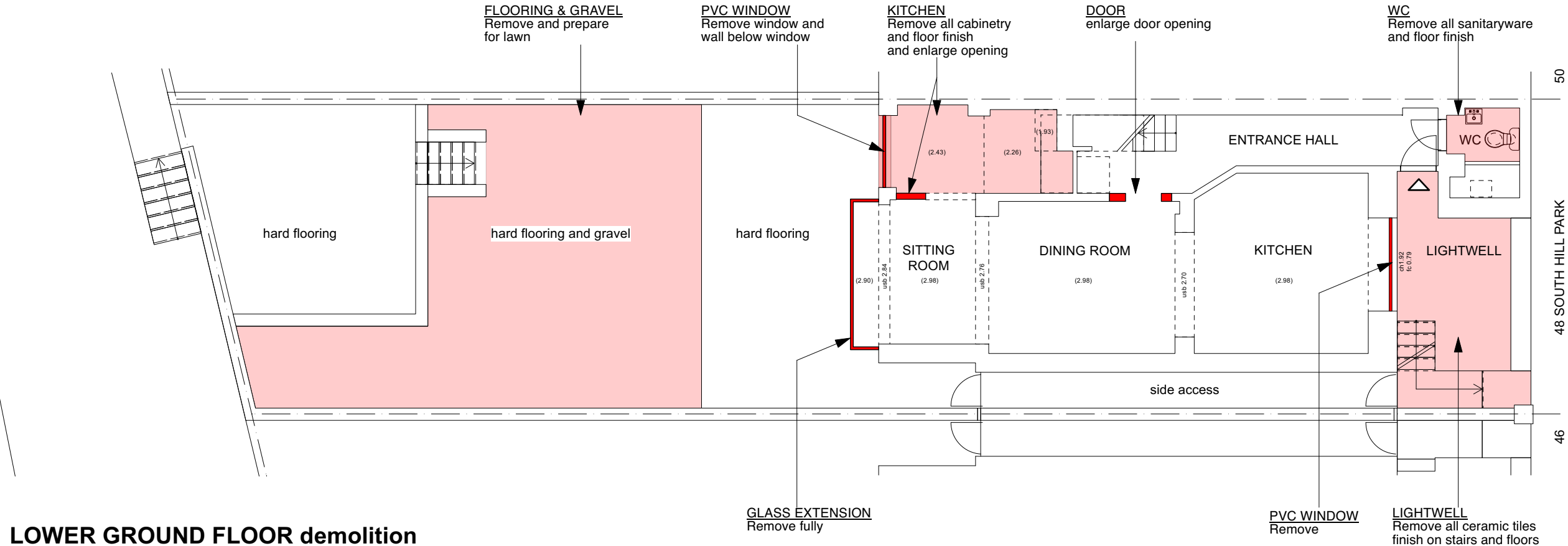

This drawing is the copyright property of AND.gb Ltd. It may not be copied or disipated to any third party for any purpose except as authorised in writing by AND.gb Ltd. Figured dimensions only are to be used in preference to small scale drawings. All dimensions are to be checked on site before any work proceeds. Any errors or omissions are to be reported to the architect. If in doubt ask. The contractor is to provide full sized setting out drawings based on the information contained in this drawing for the architect's approval prior to commencing manufacture. This drawing is to be read in conjunction with all the relevant consultants/or specialist drawings or documents and any discrepancies or variations are to be notified to the architect before the affected work commences.

Owner	Ms India Bourke
Project	48a South Hill Park London NW3 2SJ
Subject	DEMOLITION PLANS
Date	09 April 2021
Scale	1:100 @ A3
Job No.	AD 229
Drawing No.	A <input type="checkbox"/> <input type="checkbox"/> <input type="checkbox"/> <input type="checkbox"/> <input type="checkbox"/> <input type="checkbox"/>

AD229-05

Registered company: AND.gb Ltd
148-150 Curtain Road
London EC2A 3AR
M: 07815199512
info@and-architecture.uk