

Important note

© Copyright - Charlton Brown Architects Ltd

All dimensions in millimetres. Where dimensions are not given, drawings must not be scaled and the matter referred back to Charlton Brown Architects.

All dimensions and conditions are to be checked on site by the contractor prior to preparing drawings or commencing any work. The contractor is responsible for checking that there is no conflict between site dimensions and drawn dimensions.

In the event of any detail or dimensional conflict between Charlton Brown Architects drawings, the matter must be referred back to Charlton Brown Architects for clarification

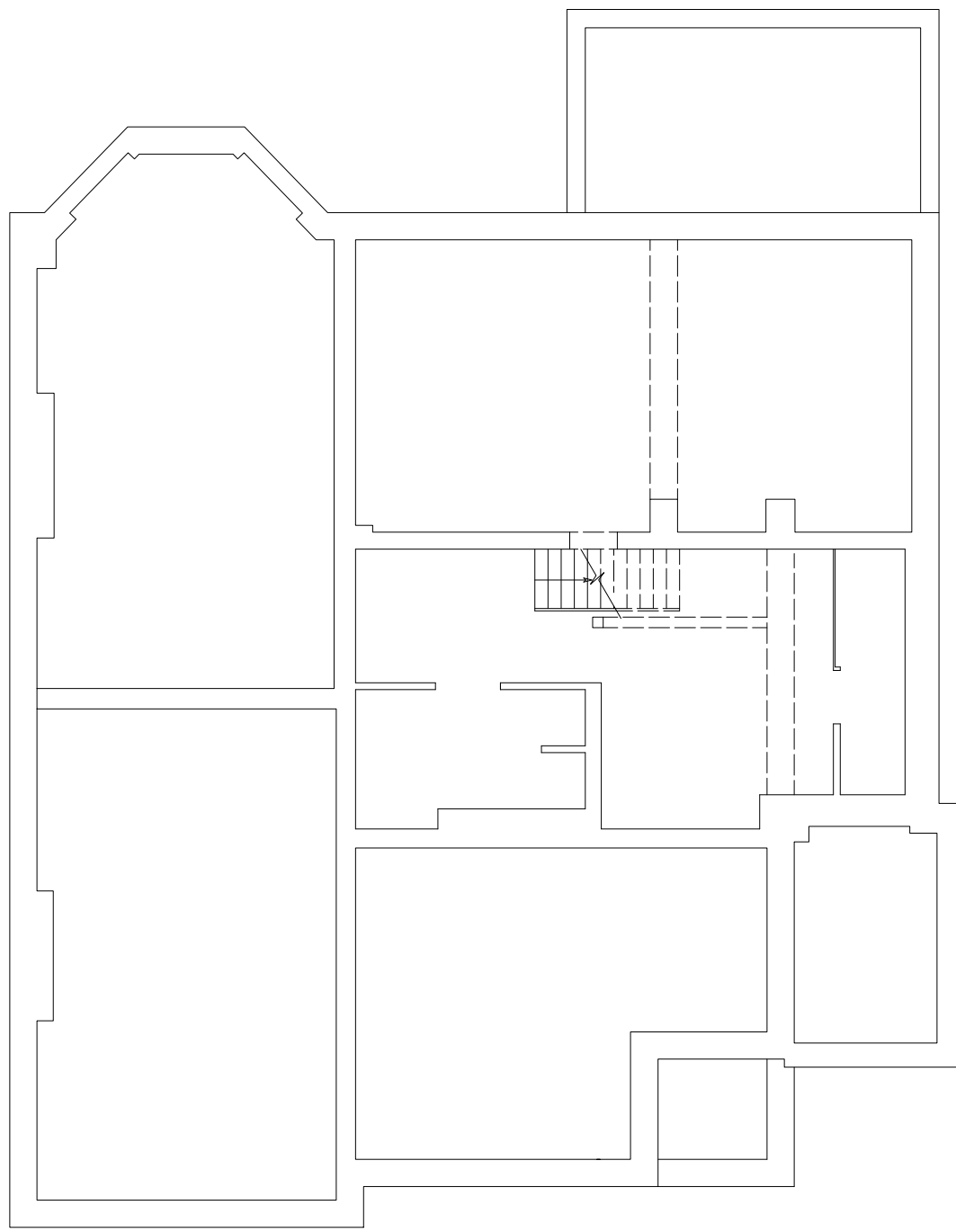

Existing basement plan

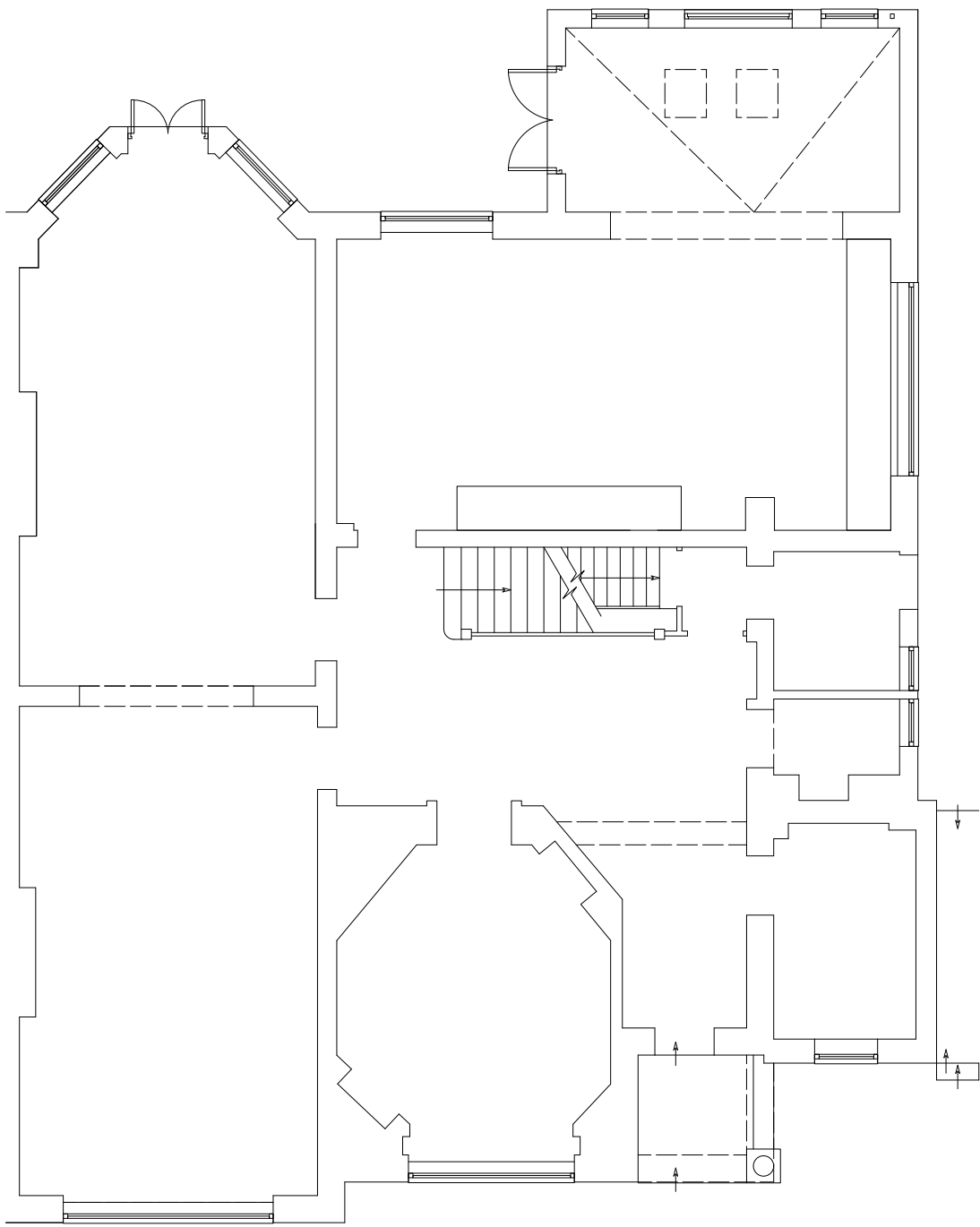

Existing ground floor

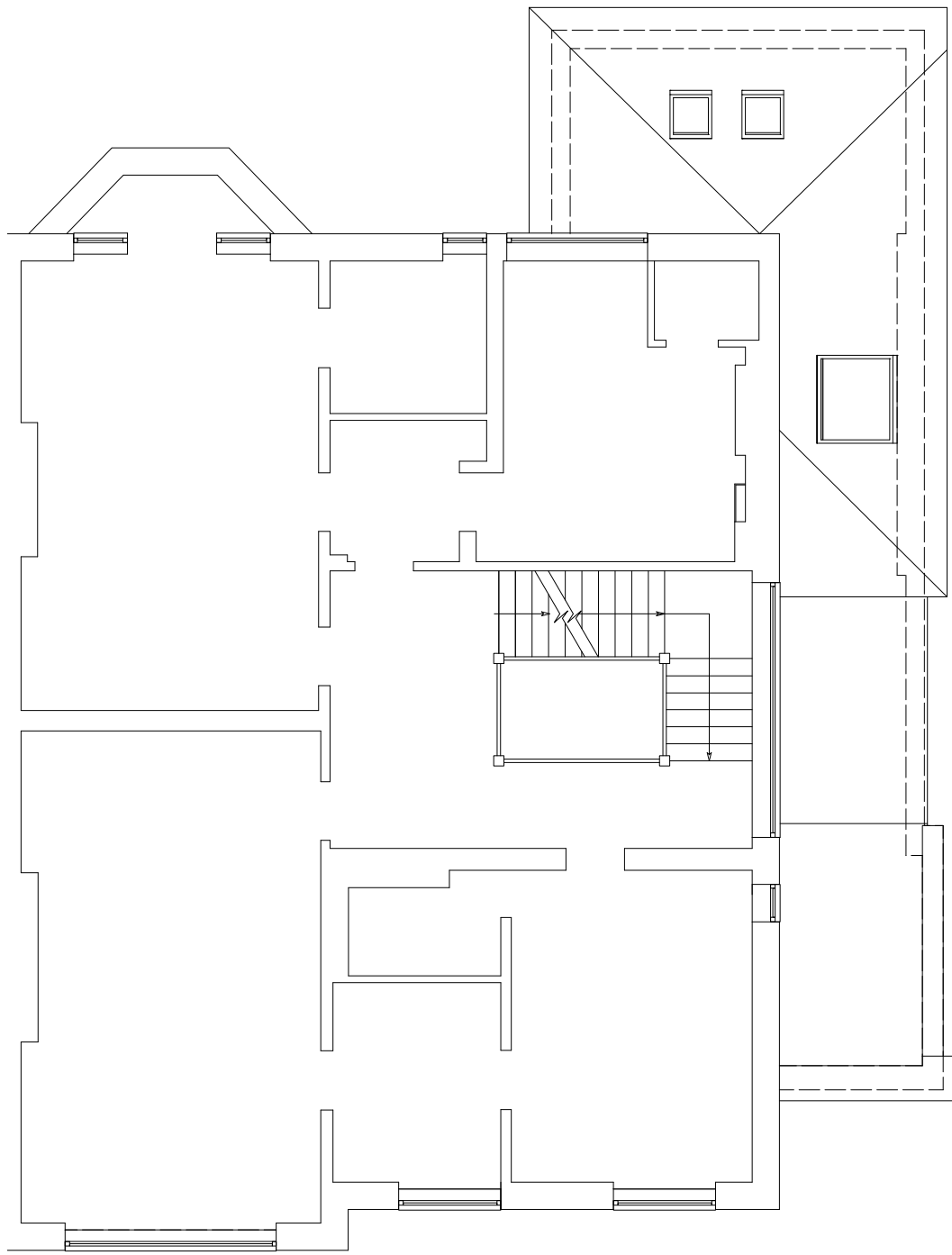

Existing first floor

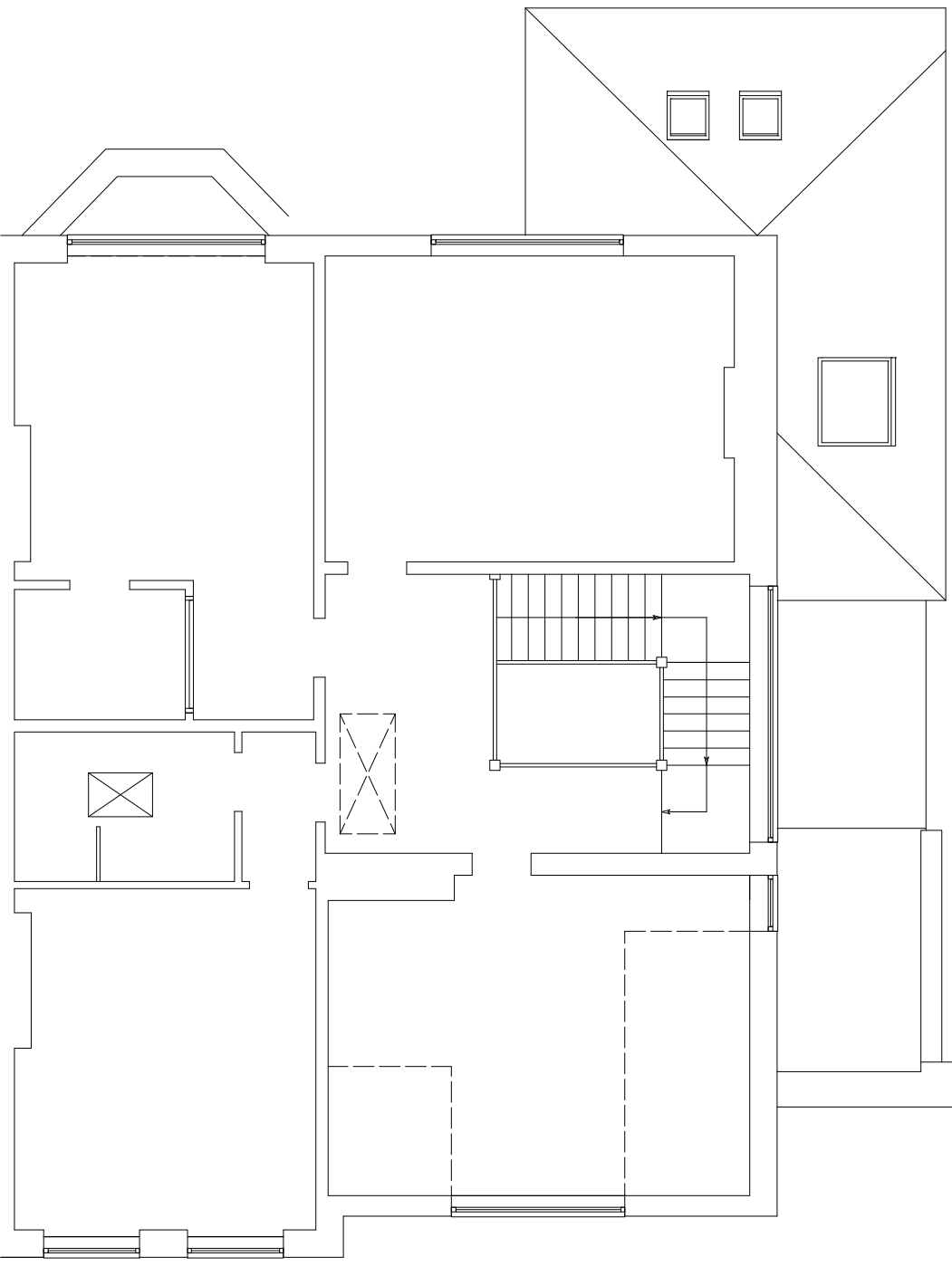

Existing second floor

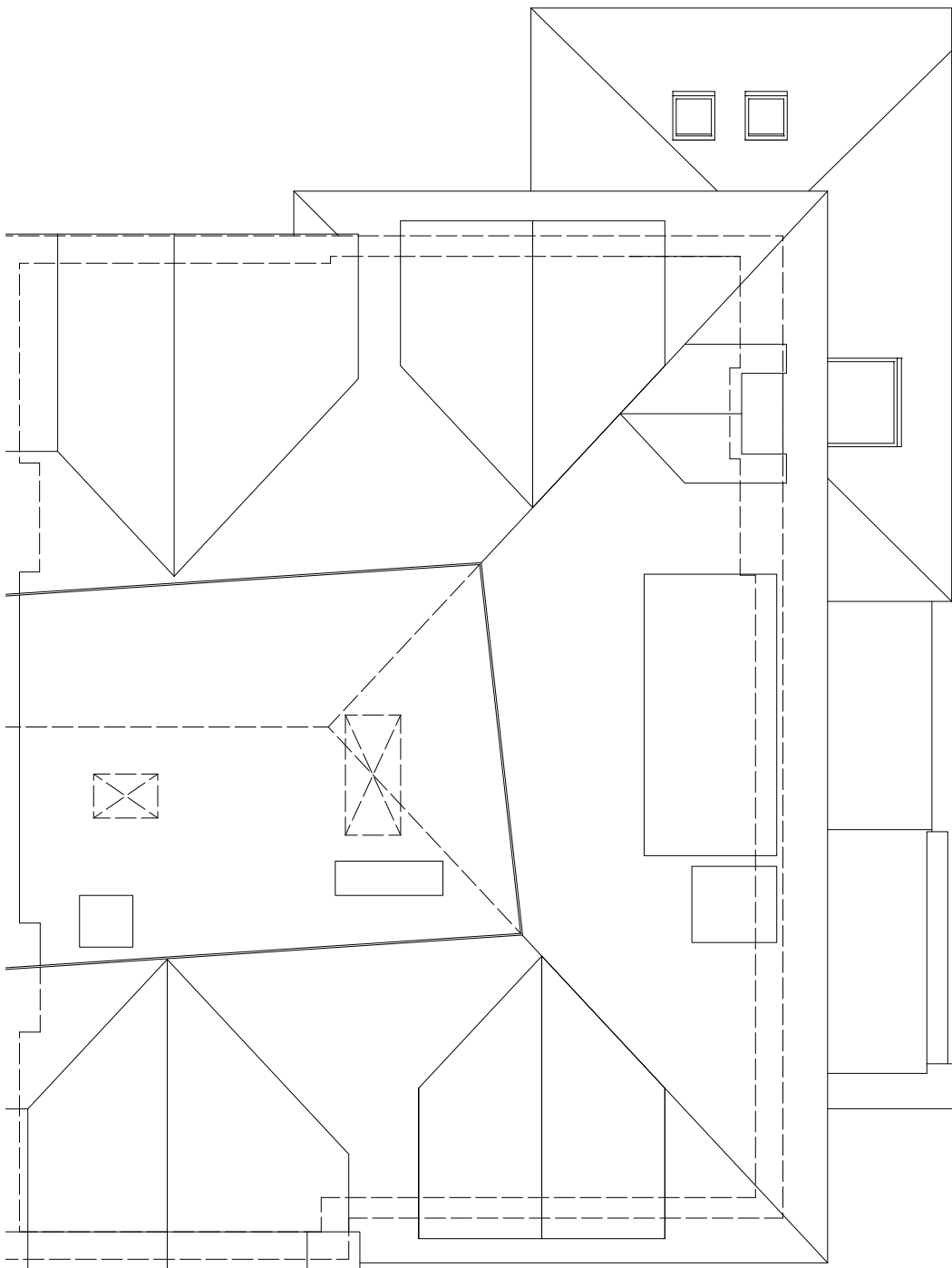

Existing third floor

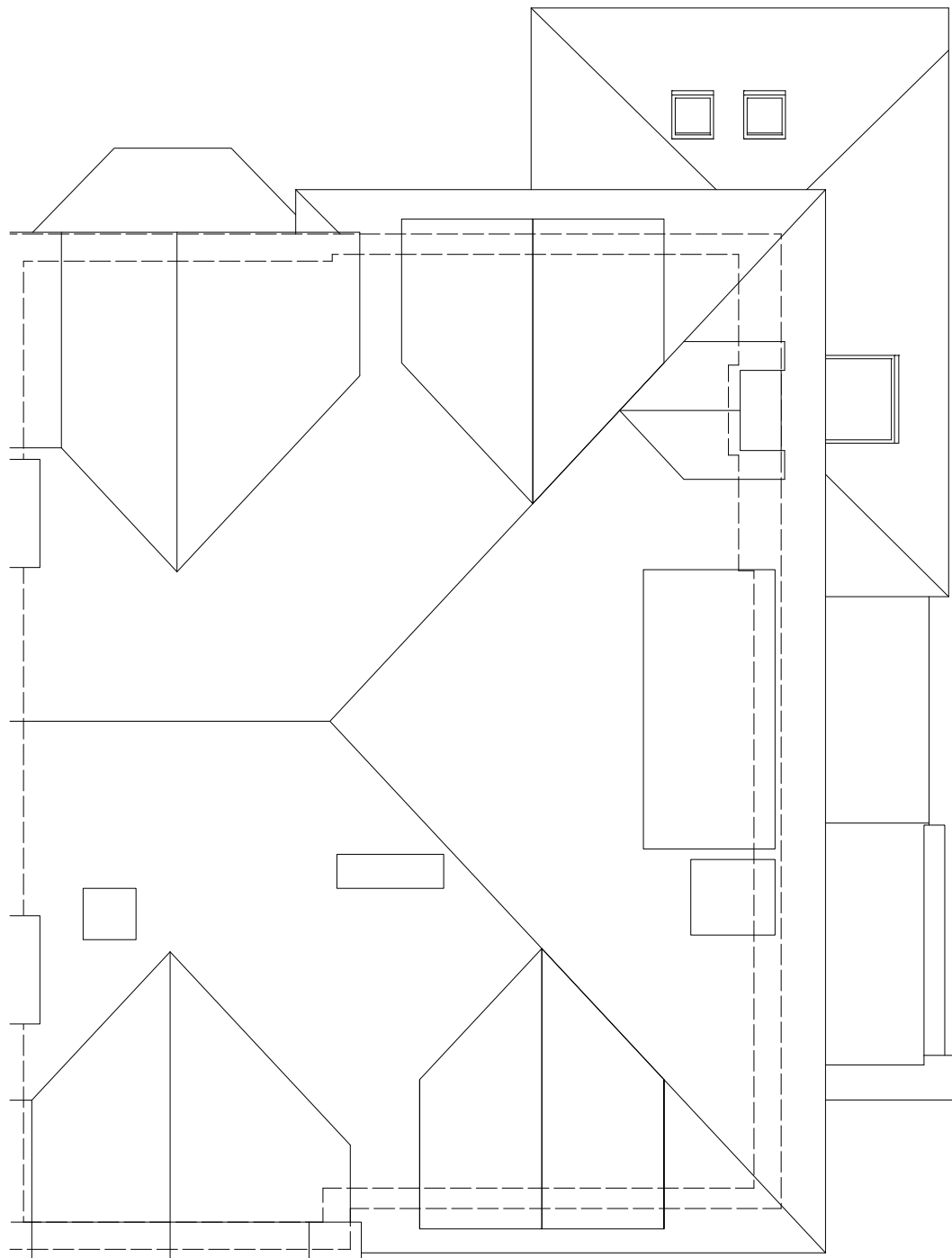

Existing roof plan

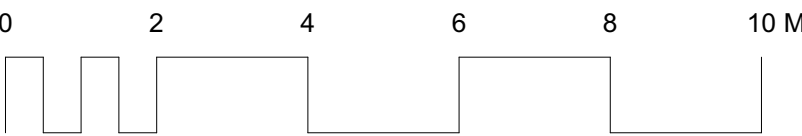
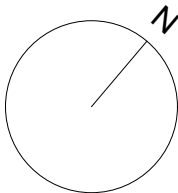

Rev	Date	Details	By
-----	------	---------	----

Charlton Brown  
Architecture & Interiors

The Belvedere, 2 Back Lane, Hampstead, London, NW3 1HL

Telephone +44(0)20 7794 1234  
Email office@charltonbrown.com  
Website www.charltonbrown.com

Client  
Sam and Nigel Hikmet

Project  
19 Heath Drive NW3 7SL

Drawing Title  
Existing plans

Date	Drawn	Checked
09/08/2021	JK	JM

Scale

1:100

Issue Status

Planning

Project Number	Drawing Number	Revision
20086	EX-00-100	