

5 First Floor Plan
Scale: 1:100

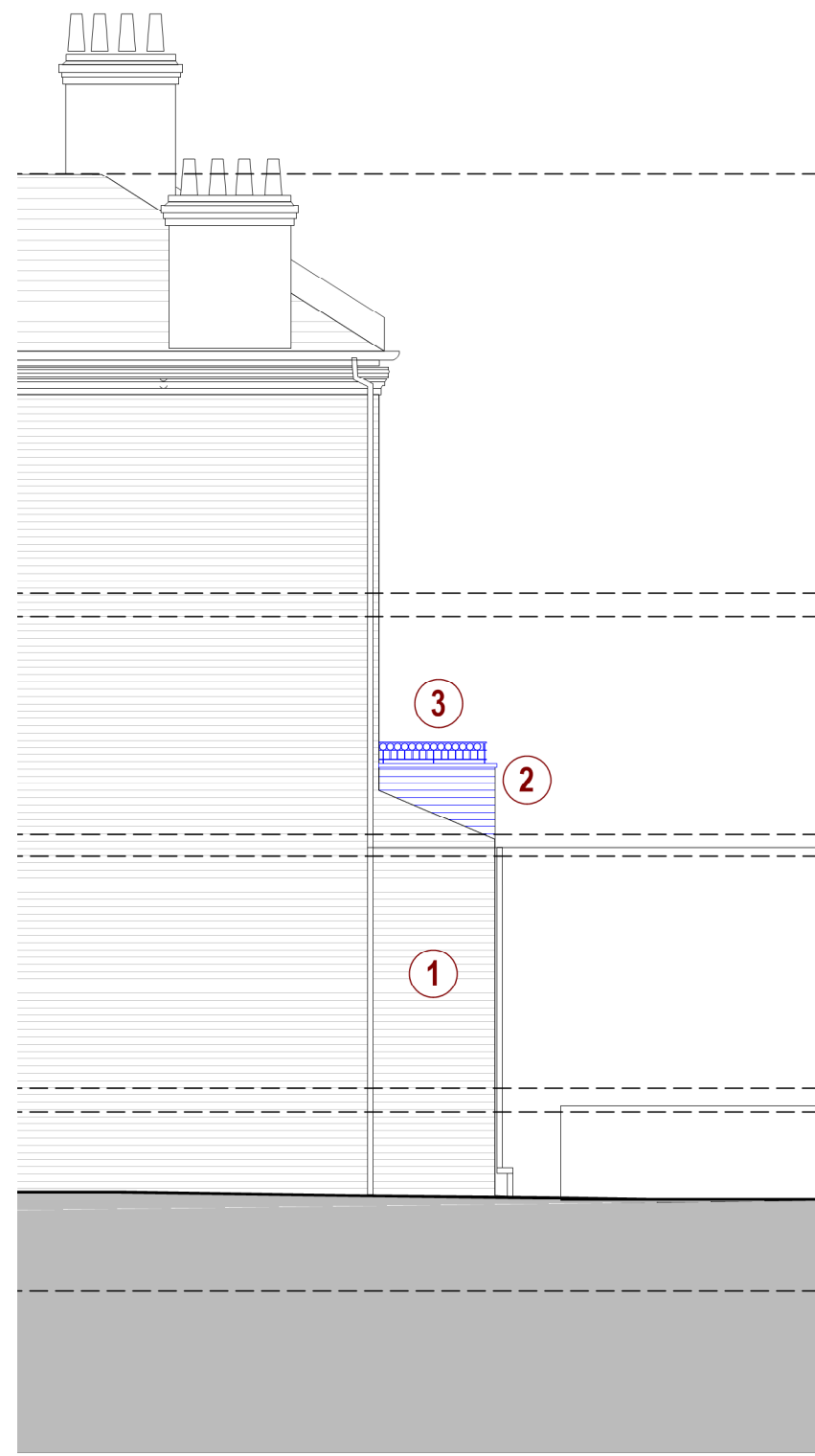

7 Side Elevation
Scale: 1:100

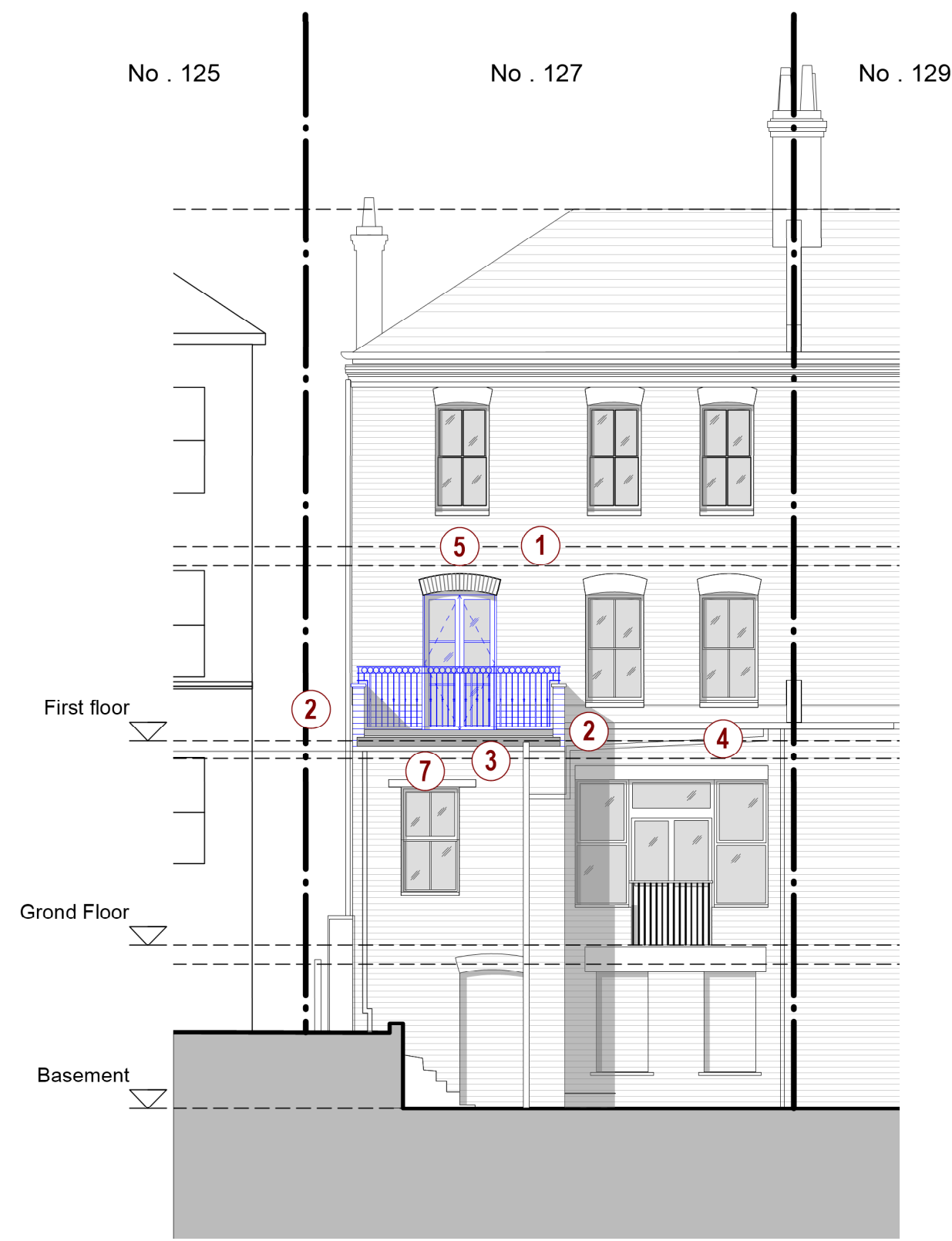

6 Rear Elevation
Scale: 1:100

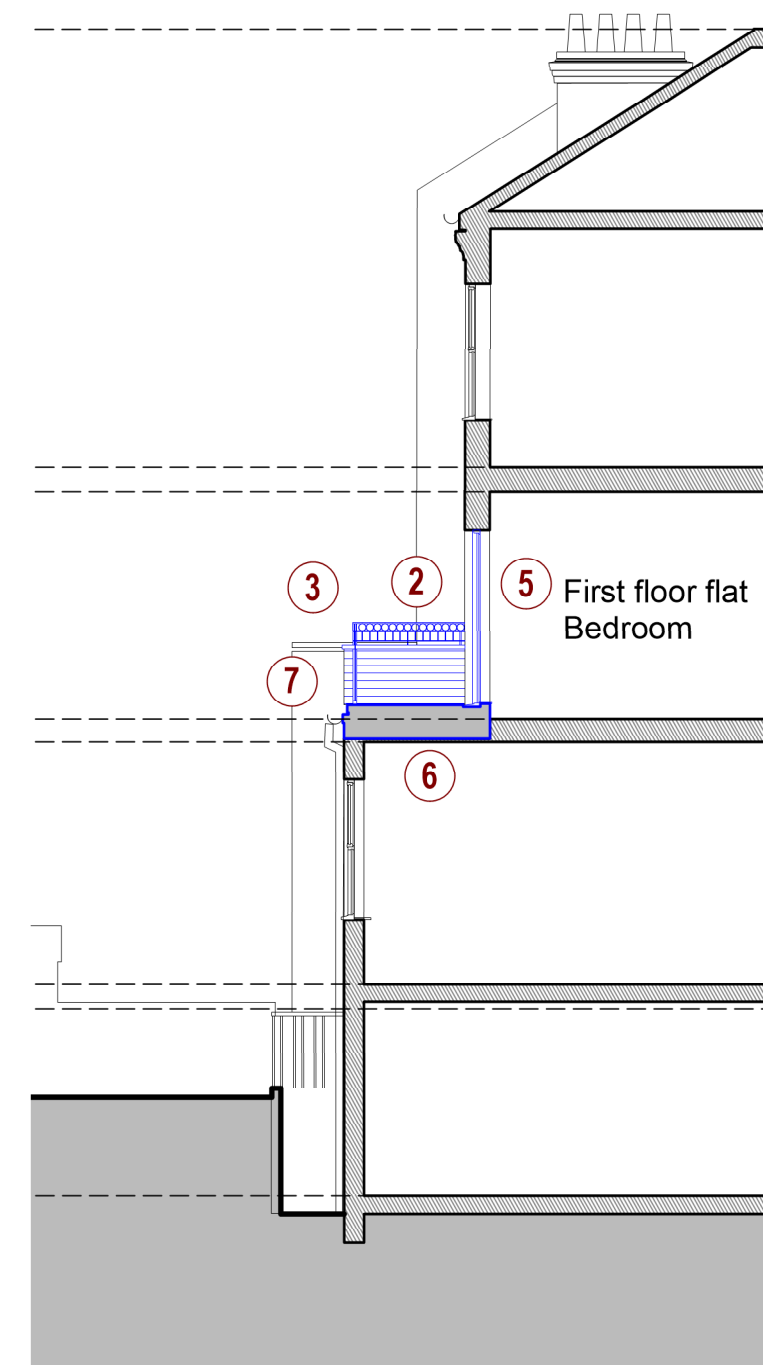

8 Section A-A
Scale: 1:100

General Notes

1. Existing brickwork
2. New brickwork parapets, to match existing brick, built over exiting walls below with stone copings
3. New painted metal balustrade
4. Existing tiled pitched roof cut back to new parapet line
5. New painted, timber framed, glazed french doors. Existing window opening to be enlarged to suit
6. New flat roof terrace with decking
7. New PPC coated metal box gutter

1:100 Scalebar
0 m 2.0 m 4.0 m 6.0 m 8.0 m

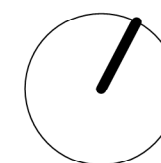

Rev: - A	Date: 2021.08.10 2021.08.10	Description: First issue Updated to client comments.	Project: 127 Fordwych Rd, London NW2 3NJ					<div>morden architecture</div> <div>T: +44 (0) 208 243 8629 E: robert@mordenarchitecture.co.uk W: www.mordenarchitecture.co.uk</div>					
			Dwg no: 1902 / PL.01										
			Drawing: Proposed Drawings Planning application										
NOTE: Do not scale from this drawing. All dimensions are in millimeters. All dimensions to be checked on site. All dimensions and discrepancies to be reported to the architect immediately. This drawing is copyrighted Morden Architecture Ltd. Use of this drawing must be authorized by Morden Architecture Ltd.			Date: August 2021	C	R	D	RM	Rev: A					
			Scale: 1:100 @ A1										