

notes:

General notes:

1. Do not scale drawings. Dimensions govern.
2. All dimensions are in millimeters unless noted otherwise.
3. All dimensions shall be verified on site before proceeding with the work.
4. Square Feet Architects shall be notified in writing of any discrepancies.

Party Wall Act 1996:

Note: If the project progresses onto site without the involvement of Square Feet Architects the Client must seek advice prior to commencement of the planned works as detailed on the drawings to establish whether the works fall within the scope of the Act which required adjoining property owners to be served with a statutory notice.

C.D.M. Regulations 2015:

These drawings have been produced for the purpose of applying for Planning and Building Regulations only. If the project progresses on to site without the involvement of Square Feet Architects, the client and contractor must ensure that they fulfil the duties in respect of the construction (Design and Management) Regulations 1994. If advice is required please do not hesitate to contact Square Feet Architects.

0 1 2M

revision:

A	rainwater pipes added	11.12.20
B	west wall moved, setting out adjusted	7.01.21
C	external lights added	03.09.21



SQUARE FEET ARCHITECTS

A : 95 Bell Street, London NW1 6TL

T : 0207 431 4500

E : studio@squarefeetarchitects.co.uk

W : www.squarefeetarchitects.co.uk

drawing title:

HOUSE B - ELEVATION 03

client:

Amirilan Contractors Ltd

project:

LAND ACCESSED FROM PRIVATE LANE BETWEEN 25A AND 25C FROGNAL

date:	July 2020	scale:	1:50 @ A3
-------	-----------	--------	-----------

drawing number:	1514_L_213	revision:	C
-----------------	------------	-----------	---

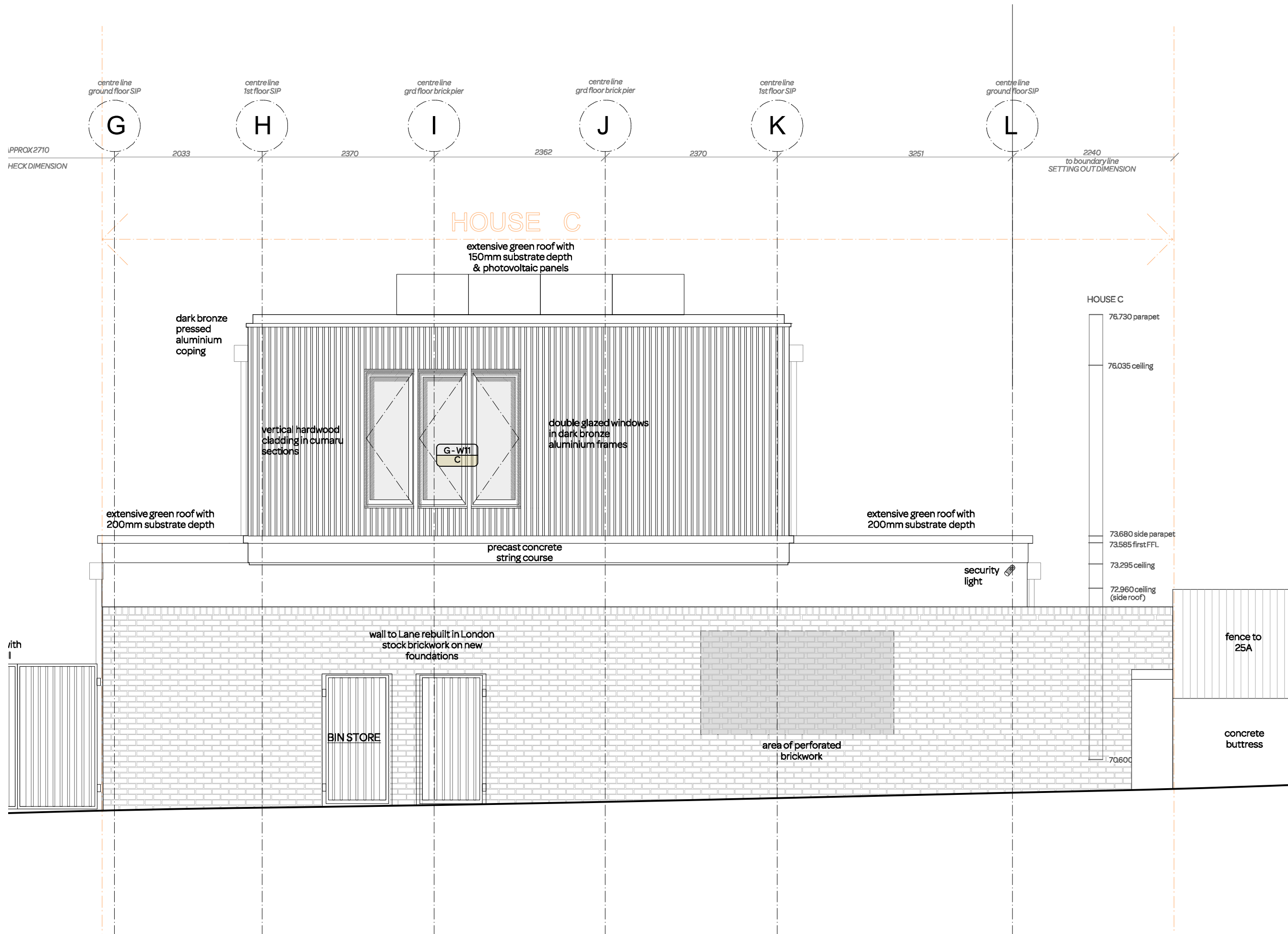

notes:

General notes:

1. Do not scale drawings. Dimensions govern.
2. All dimensions are in millimeters unless noted otherwise.
3. All dimensions shall be verified on site before proceeding with the work.
4. Square Feet Architects shall be notified in writing of any discrepancies.

Party Wall Act 1996:

Note: If the project progresses onto site without the involvement of Square Feet Architects the Client must seek advice prior to commencement of the planned works as detailed on the drawings to establish whether the works fall within the scope of the Act which required adjoining property owners to be served with a statutory notice.

C.D.M. Regulations 2015:

These drawings have been produced for the purpose of applying for Planning and Building Regulations only. If the project progresses onto site without the involvement of Square Feet Architects, the client and contractor must ensure that they fulfil the duties in respect of the construction (Design and Management) Regulations 1994. If advice is required please do not hesitate to contact Square Feet Architects.

0 1 2M

revision:

A east wall moved, setting out adjusted 7.01.21

B external lights added 03.09.21



SQUARE FEET ARCHITECTS

A : 95 Bell Street, London NW16TL
T : 0207 431 4500
E : studio@squarefeetarchitects.co.uk
W : www.squarefeetarchitects.co.uk

drawing title:

HOUSE C - ELEVATION 05

client:

Amirilan Contractors Ltd

project:

LAND ACCESSED FROM PRIVATE LANE BETWEEN 25A AND 25C FROGNAL

date:	scale:
July 2020	1:50 @ A3

drawing number:	revision:
1514_L_215	B

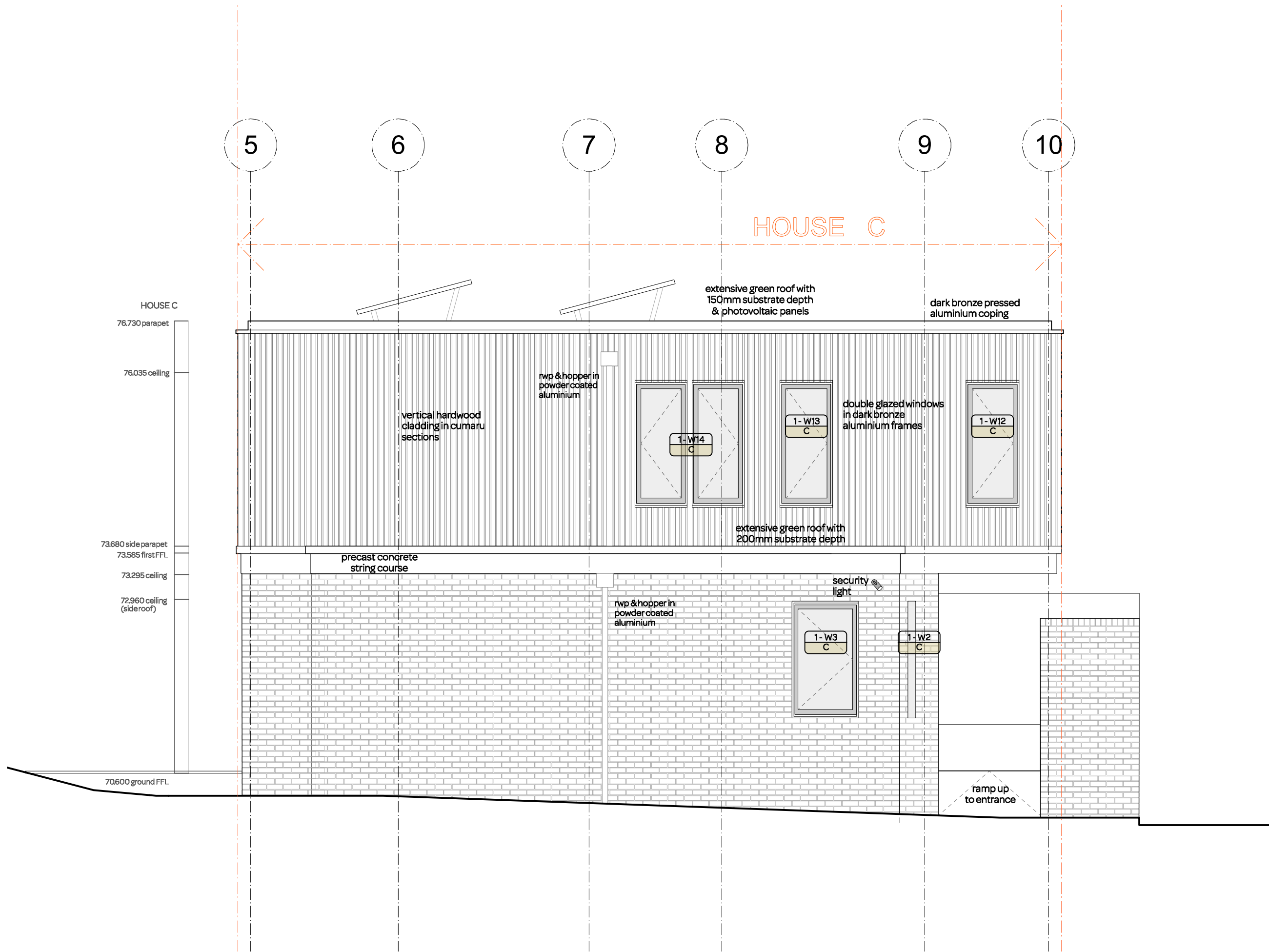

notes:

General notes:

1. Do not scale drawings. Dimensions govern.
2. All dimensions are in millimeters unless noted otherwise.
3. All dimensions shall be verified on site before proceeding with the work.
4. Square Feet Architects shall be notified in writing of any discrepancies.

Party Wall Act 1996:

Note: If the project progresses onto site without the involvement of Square Feet Architects the Client must seek advice prior to commencement of the planned works as detailed on the drawings to establish whether the works fall within the scope of the Act which required adjoining property owners to be served with a statutory notice.

C.D.M. Regulations 2015:

These drawings have been produced for the purpose of applying for Planning and Building Regulations only. If the project progresses on to site without the involvement of Square Feet Architects, the client and contractor must ensure that they fulfil the duties in respect of the construction (Design and Management) Regulations 1994. If advice is required please do not hesitate to contact Square Feet Architects.

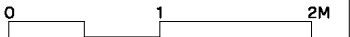

revision:

A	rainwater pipes added	11.12.20
B	external lights added	03.09.21



A : 95 Bell Street, London NW1 6TL
T : 0207 431 4500
E : studio@squarefeetarchitects.co.uk
W : www.squarefeetarchitects.co.uk

drawing title:

HOUSE C - ELEVATION 06

client:

Amirilan Contractors Ltd

project:

LAND ACCESSED FROM PRIVATE LANE BETWEEN 25A AND 25C FROGNAL

date:	July 2020	scale:	1:50 @ A3
drawing number:	1514_L_216	revision:	B

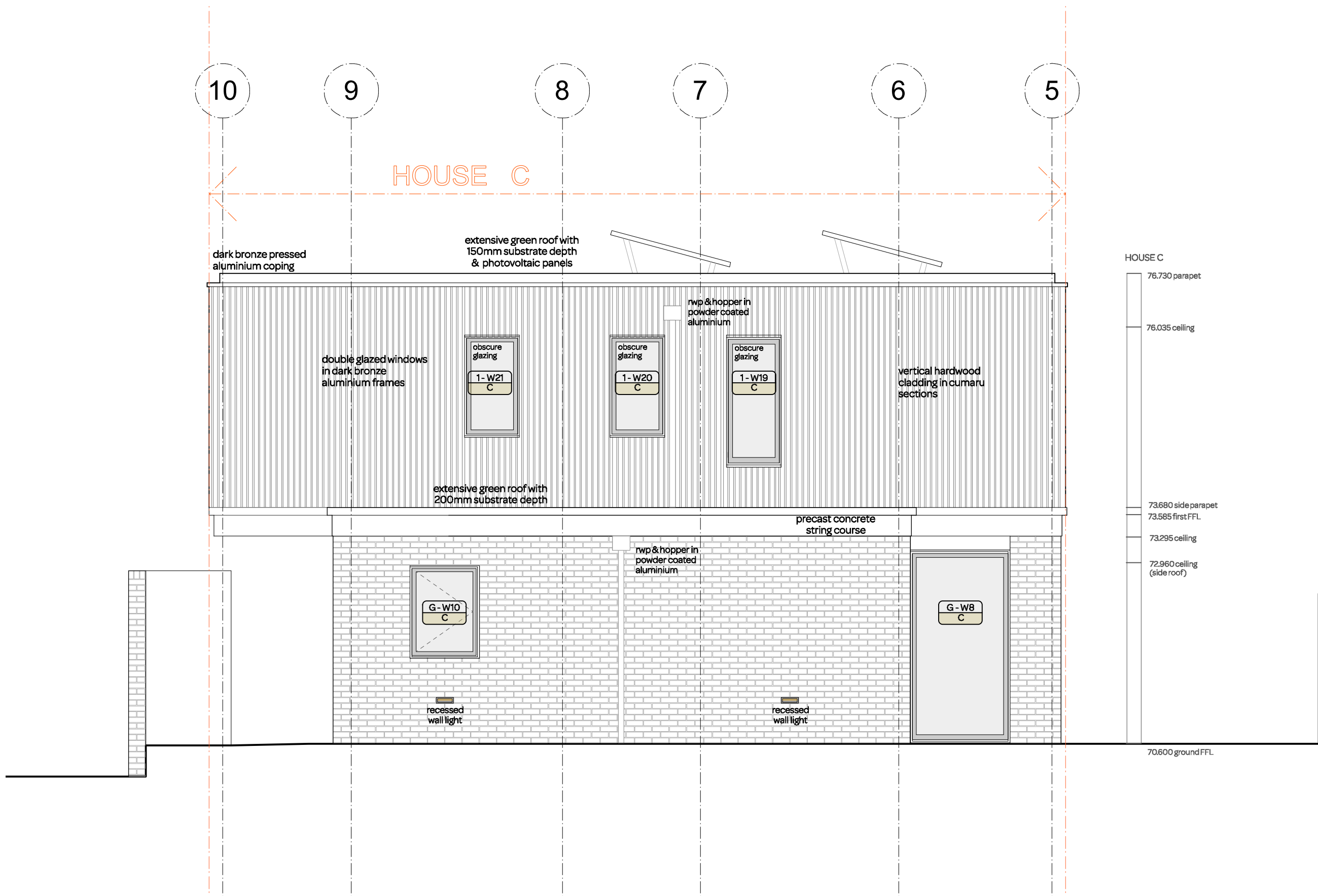

HOUSE C

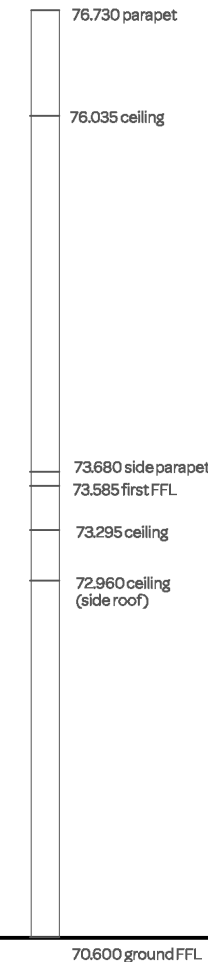

notes:

General notes:
1. Do not scale drawings. Dimensions govern.
2. All dimensions are in millimeters unless noted otherwise.
3. All dimensions shall be verified on site before proceeding with the work.
4. Square Feet Architects shall be notified in writing of any discrepancies.

Party Wall Act 1996:
Note: If the project progresses onto site without the involvement of Square Feet Architects the Client must seek advice prior to commencement of the planned works as detailed on the drawings to establish whether the works fall within the scope of the Act which required adjoining property owners to be served with a statutory notice.

C.D.M. Regulations 2015:
These drawings have been produced for the purpose of applying for Planning and Building Regulations only. If the project progresses on to site without the involvement of Square Feet Architects, the client and contractor must ensure that they fulfil the duties in respect of the construction (Design and Management) Regulations 1994. If advice is required please do not hesitate to contact Square Feet Architects.

0 1 2M

revision:

A rainwater pipes added 11.12.20

B window 1-W20-C reduced in height 24.02.21

C windows 1-W19-C, W20-C & W21-C fixed with obscured glass 29.04.21

D external lights added 03.09.21

 **SQUARE FEET ARCHITECTS**

A : 95 Bell Street, London NW16TL
T : 0207 431 4500
E : studio@squarefeetarchitects.co.uk
W : www.squarefeetarchitects.co.uk

drawing title:

HOUSE C - ELEVATION 08

client:

Amirilan Contractors Ltd

project: **LAND ACCESSED FROM PRIVATE LANE BETWEEN 25A AND 25C FROGNAL**

date: July 2020 scale: 1:50 @ A3

drawing number: **1514_L_218** revision: D