

Mohammed Ahmed

From: Shelly Rance [REDACTED]
Sent: 02 September 2021 10:08
To: Planning Planning
Subject: Application Numbers: 2021/2786/P & 2021/2787/P
Attachments: Camden 180821.pdf

[EXTERNAL EMAIL] Beware – This email originated outside Camden Council and may be malicious Please take extra care with any links, attachments, requests to take action or for you to verify your password etc. Please note there have been reports of emails purporting to be about Covid 19 being used as cover for scams so extra vigilance is required.

Dear Sirs,

For some reason I am still having issues accessing planning applications on your website so I am writing to request confirmation that you received my attached objection letter dated 18/08/21.

I look forward to receiving your earliest response.

Yours faithfully,

Lucy Fitzpatrick

Lucy Fitzpatrick



Wednesday 18th August 2021

Development Management
Camden Town Hall Extension
Argyle Street
London WC1H 8EQ

Dear Sir/Madam,

Site Address: 4 Elterdale Close, London NW3 6BE
Application Numbers: 2021/2786/P & 2021/2787/P

There appears to be a problem with your website so I am unable to submit my objections/comments online, hence this letter.

I am writing to object to the above mentioned planning applications for the following reasons:

2021/2786/P – Erection of double storey rear extension, single storey side and alterations to existing side elevation windows:

I am objecting to the rooflight on the side elevation (west) because of overlooking and loss of privacy as at that level they will be looking directly into our property. See enclosed marked up plan.

2021/2787/P – Erection of dormer on the rear roofslope:

I am objecting to moving the rooflight from the front slope to the side slope on the side elevation (west) because of overlooking and loss of privacy as at that level they will be looking directly into our property. See enclosed marked up plan.

I would appreciate it if you would take my comments in to consideration.

Yours faithfully,



Lucy Fitzpatrick

Encl.

Application: 2021/2786/P

COPYRIGHT AND LIABILITY NOTES:

The design and drawings remain the property of Peek Architecture + Design. The client for this project will be licensed to use the design and documents on this site only upon full payment of architectural fees. This license is non-transferable. The design and drawings shall not be reproduced, up-loaded to the internet or based without the permission of Peek Architecture + Design.

This drawing has been prepared from a survey drawing from Peek Architecture and Design UK commissioned by the client. It is VERY IMPORTANT that all dimensions are checked carefully before any work commences or any materials are ordered. If any discrepancies are noticed between this drawing and any other contract document then please contact Peek Architecture + Design immediately.

DO NOT SCALE USE FIGURED DIMENSIONS ONLY:
All dimensions to be verified on site prior to the commencement of any work or the production of any shop drawing.

This drawing is to be read in conjunction with all related Architecture and Engineering drawings and any other relevant information.

GENERAL NOTES:

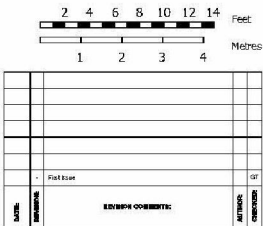
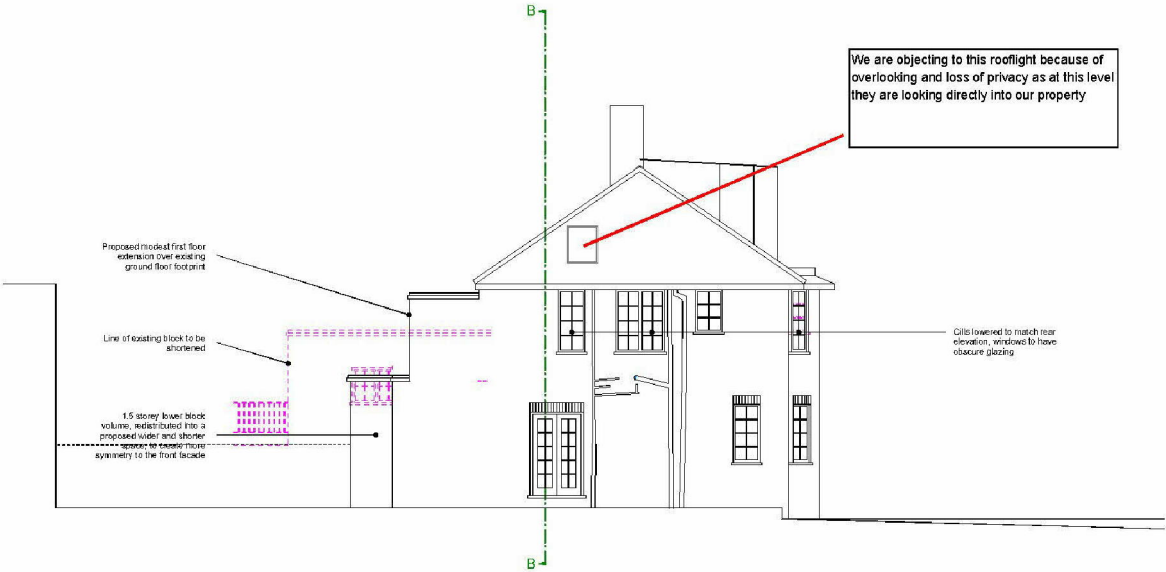

4 ELLERDALE CLOSE, NW6

DRAWING NAME:
PROPOSED SIDE ELEVATION (WEST)

PROJECT NO: P1011 **DRAWING NO:** PL108 **REVISION:** B **SCALE & SIZE:** 1:100 @ A3

START DATE: APR 2021 **PEEK AUTHOR:** MS

PEEK | Architecture + Design Ltd

Address: 10-12 Poyser Street, London, W1F 0JG
Website: peekarchitect.co.uk | Email: info@peekarchitect.co.uk | Tel: 0207 746 2066

Application: 2021/2787/P

COPYRIGHT AND LIABILITY NOTES:

The design and drawings remain the property of Peek Architecture + Design. The client for this project will be licensed to use the design and documents on this site only upon full payment of architectural fees. This license is non-transferable. The design and drawings shall not be reproduced, up-loaded to the internet or based without the permission of Peek Architecture + Design.

This drawing has been prepared from a survey drawing from Peek Architecture and Design UK commissioned by the client. It is VERY IMPORTANT that all dimensions are checked carefully before any work commences or any materials are ordered. If any discrepancies are noticed between this drawing and any other contract document then please contact Peek Architecture + Design immediately.

DO NOT SCALE USE FIGURED DIMENSIONS ONLY:
All dimensions to be verified on site prior to the commencement of any work or the production of any shop drawing.

This drawing is to be read in conjunction with all related Architecture and Engineer's drawings and any other relevant information.

GENERAL NOTES:

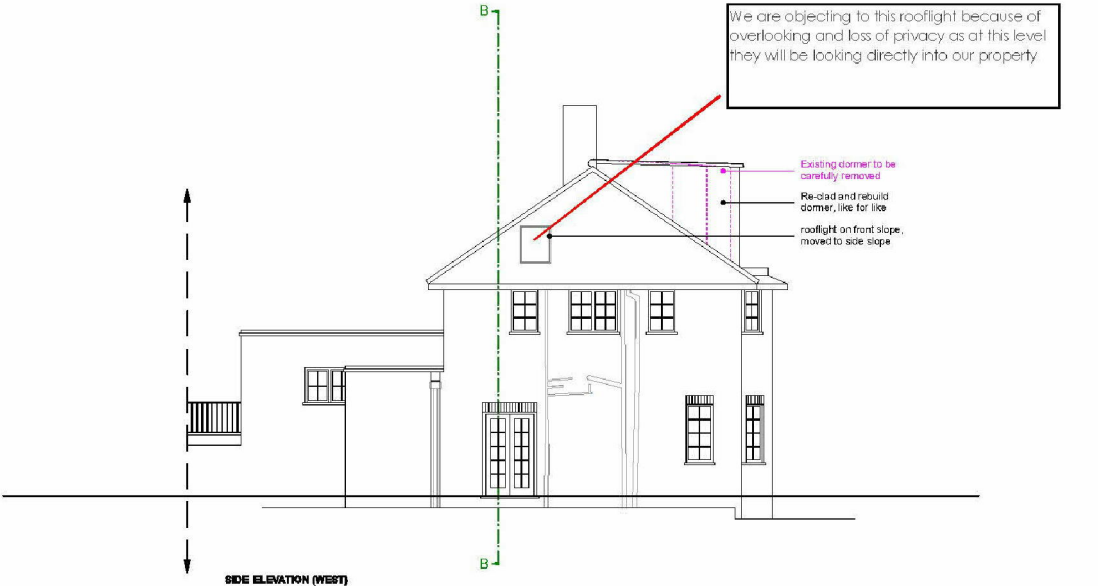

<div><div><div>2468101214</div><div>Feet</div></div><div><div>1234</div><div>Metres</div></div></div>									