

NOTES:

This drawing is issued for information only.

All dimensions to be checked on site and any discrepancies are to be raised with the drawing issuer for clarification.

Dimensions are not to be scaled from this drawing.

The information shown on this drawing is subject to measured surveys and structural engineer's designs.

No building work is to be carried out on the basis of this drawing, without the written consent of Amos Goldreich Architecture.

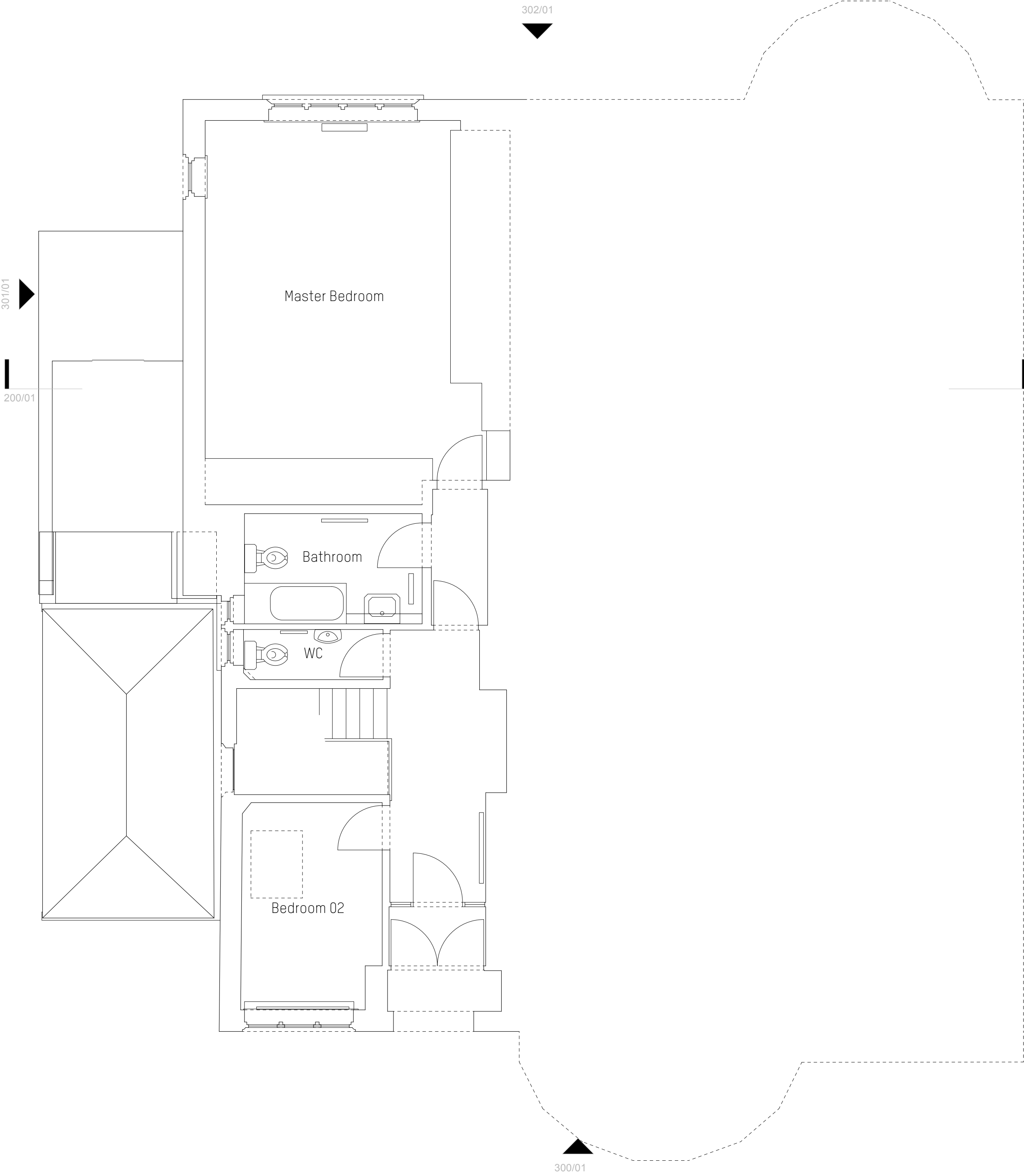

1 Existing Ground Floor Plan  
Scale: 1:50

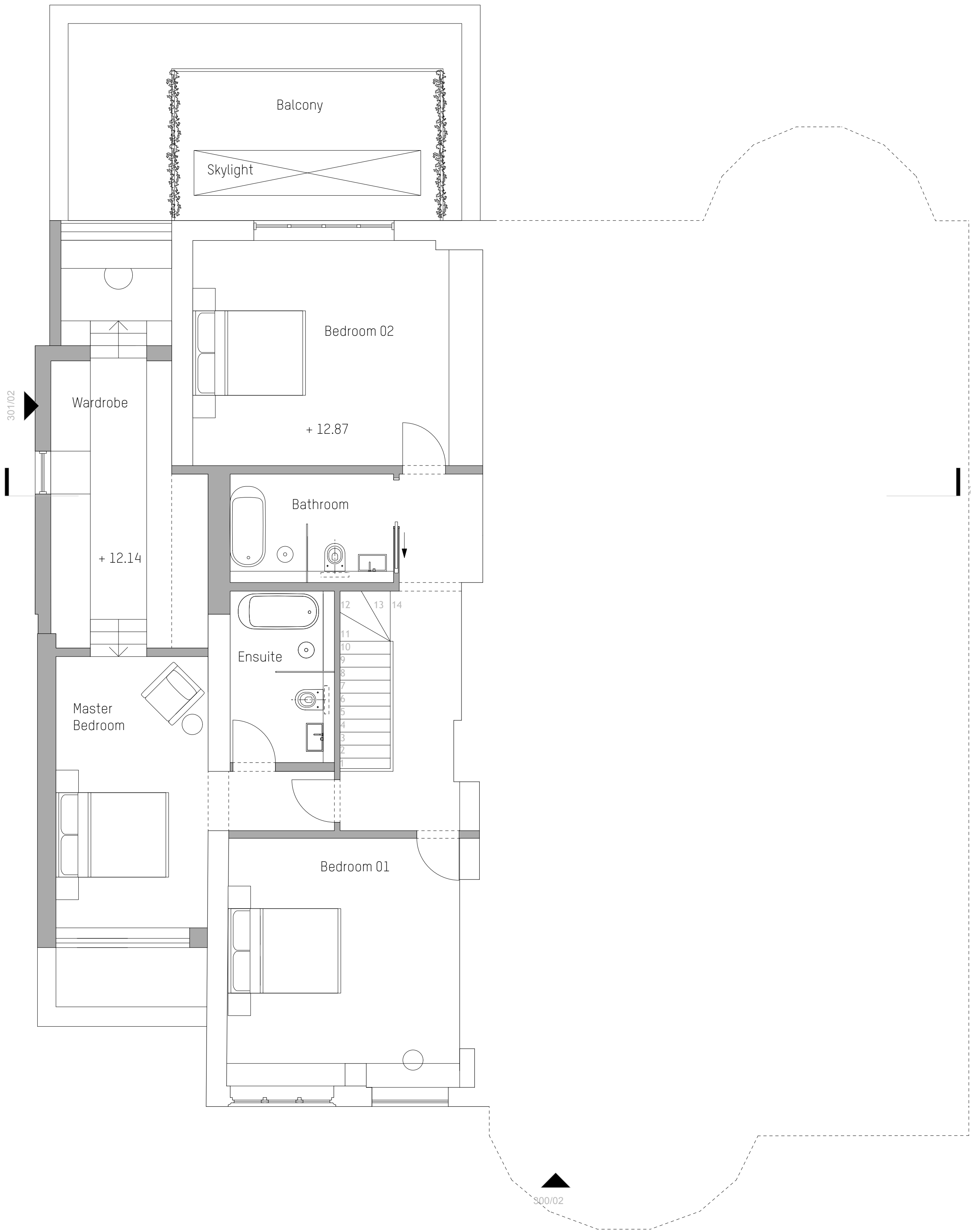

2 Proposed Ground Floor Plan  
Scale: 1:50

rev	date	initials	description
-----	------	----------	-------------

location



Amos Goldreich Studio 32 T +44(0)207272 6592  
Architecture Bickerton House E info@agarchitecture.net  
25 Bickerton Road www.agarchitecture.net  
London N19 5JT

project

43A Redington Road

drawing title

Ground Floor Plans

drawn AM	scale @ A1 1:50	status Draft
date April 2021	project number 340	rev. D