

DRAWING NOTE:
- Ironmongery TBC

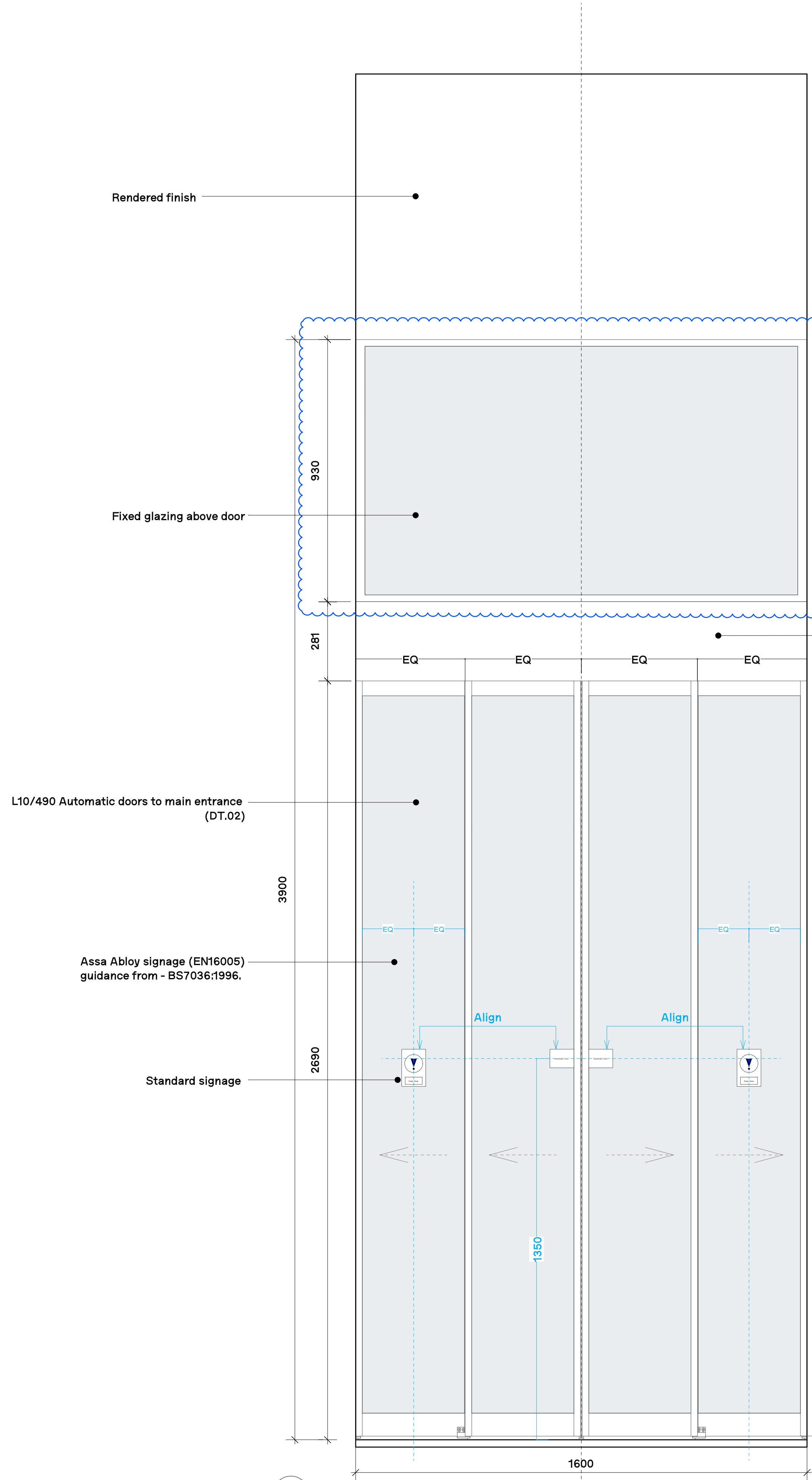

1 DT.02 Elevation
Scale: 1:10

Over panel to match the frames
Support to door to be developed

The Panels to match existing timber
panelling and moulding to be retained
by demolition contractor

Ironmongery: Espagnolette bolt

Bolt to allow for hold open
Corresponding hole in external flooring

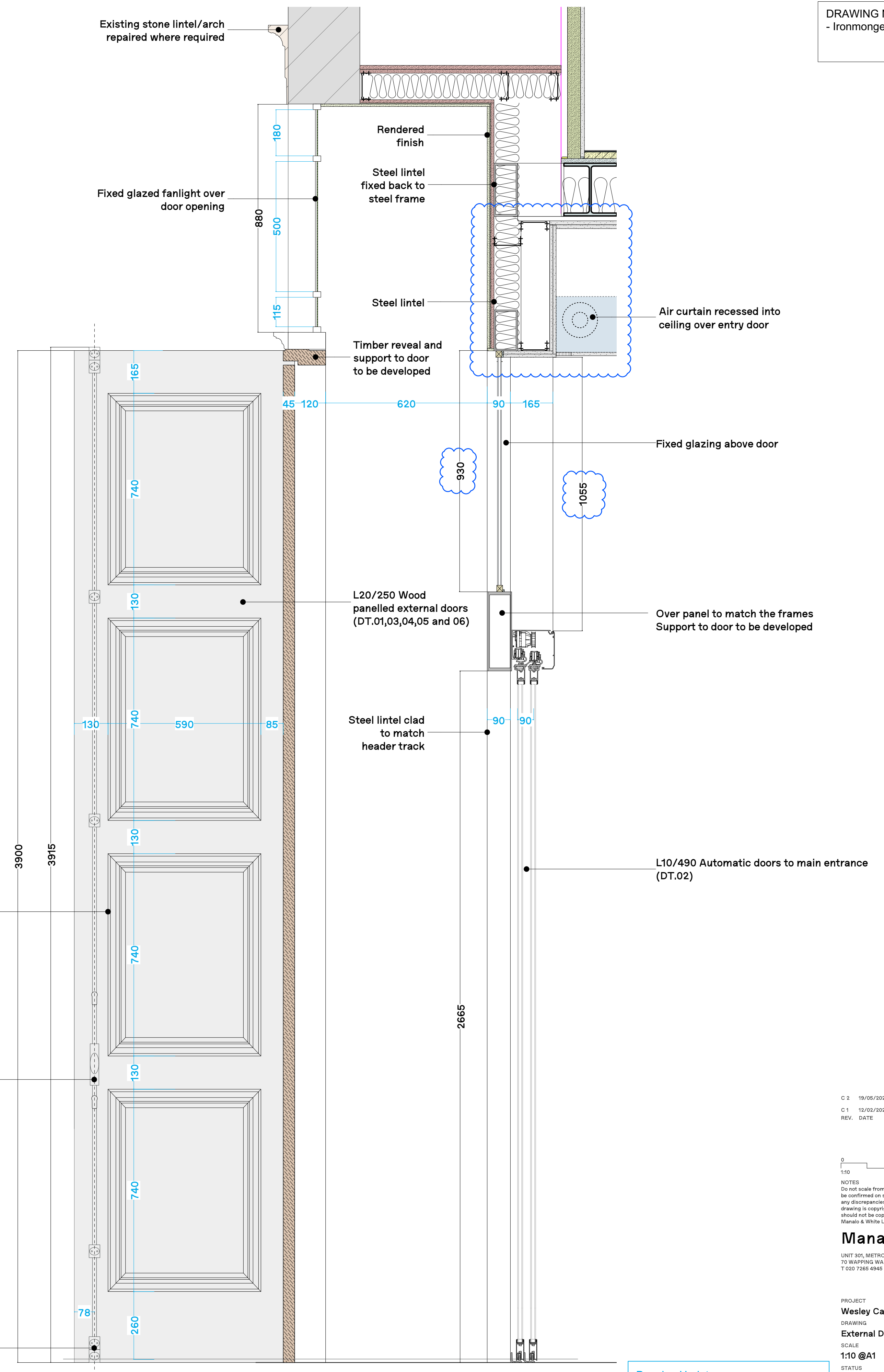

2 DT.02 Section
Scale: 1:10

Drawing Updates:
- Fanlight above Door Type 2 reduced
to allow for bulkhead in ceiling.

C 2	19/05/2021	Drawing Update (CI004)
C 1	12/02/2021	Stage 5 Issue
REV.	DATE	COMMENT

NOTES
Do not scale from this drawing. All dimensions to be confirmed on site. Architect to be informed of any discrepancies before any action is taken. This drawing is copyright © Manalo & White Ltd and should not be copied or reproduced without Manalo & White Ltd consent.

Manalo & White
UNIT 301, METROPOLITAN WHARF BUILDING,
70 WAPPING WALL, LONDON E1W 3SS
T 020 7265 4345 E contact@manaloandwhite.co.uk

PROJECT	Wesley Camden Methodist Church
DRAWING	External Door Type 2
SCALE	1:10 @A1
STATUS	Stage 5
JOB No.	1127 MWA ZZ ZZ DR A
DRAWING No.	04 3031
REVISION	C 2