

SECTION A

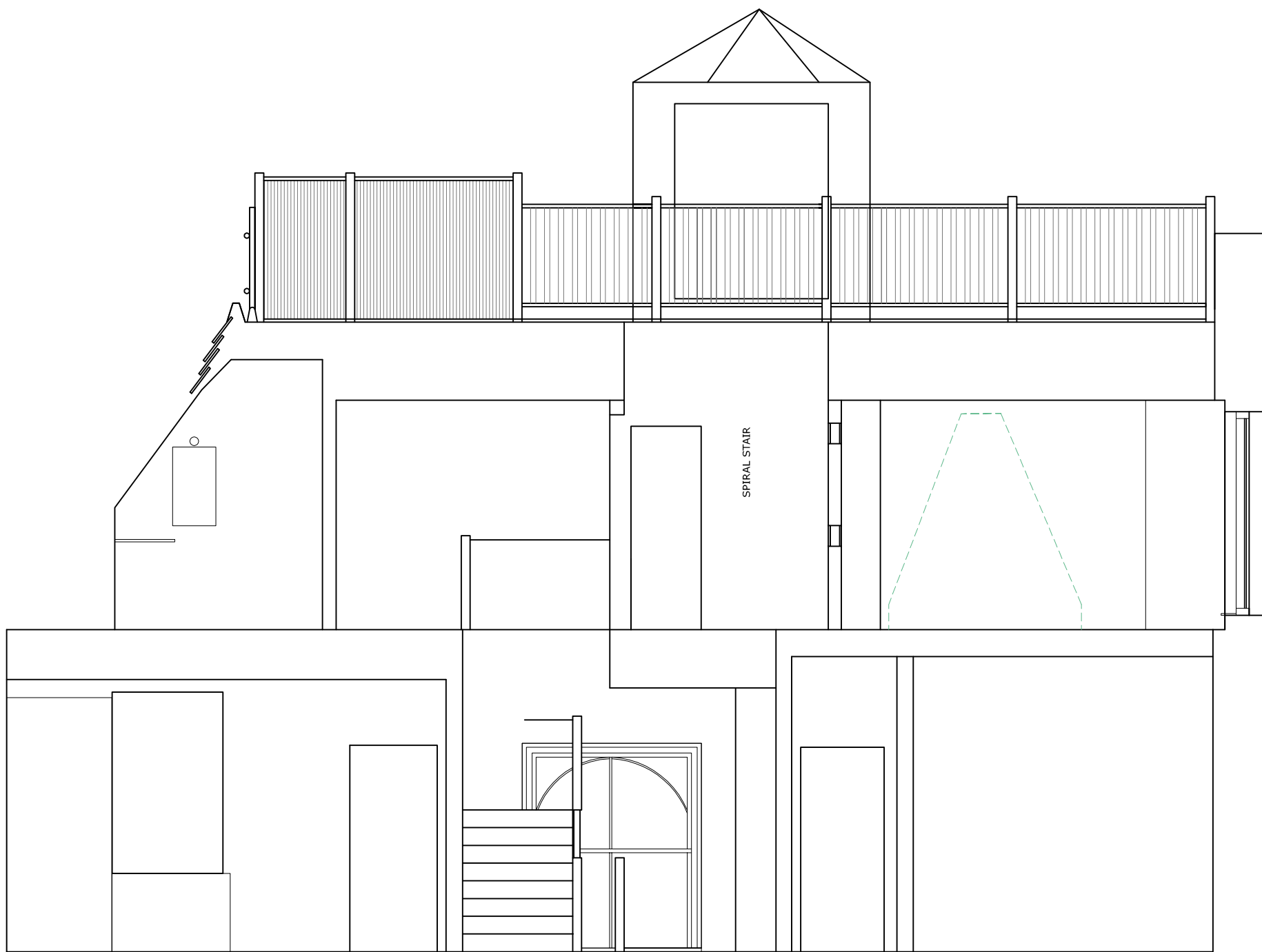

SECTION B

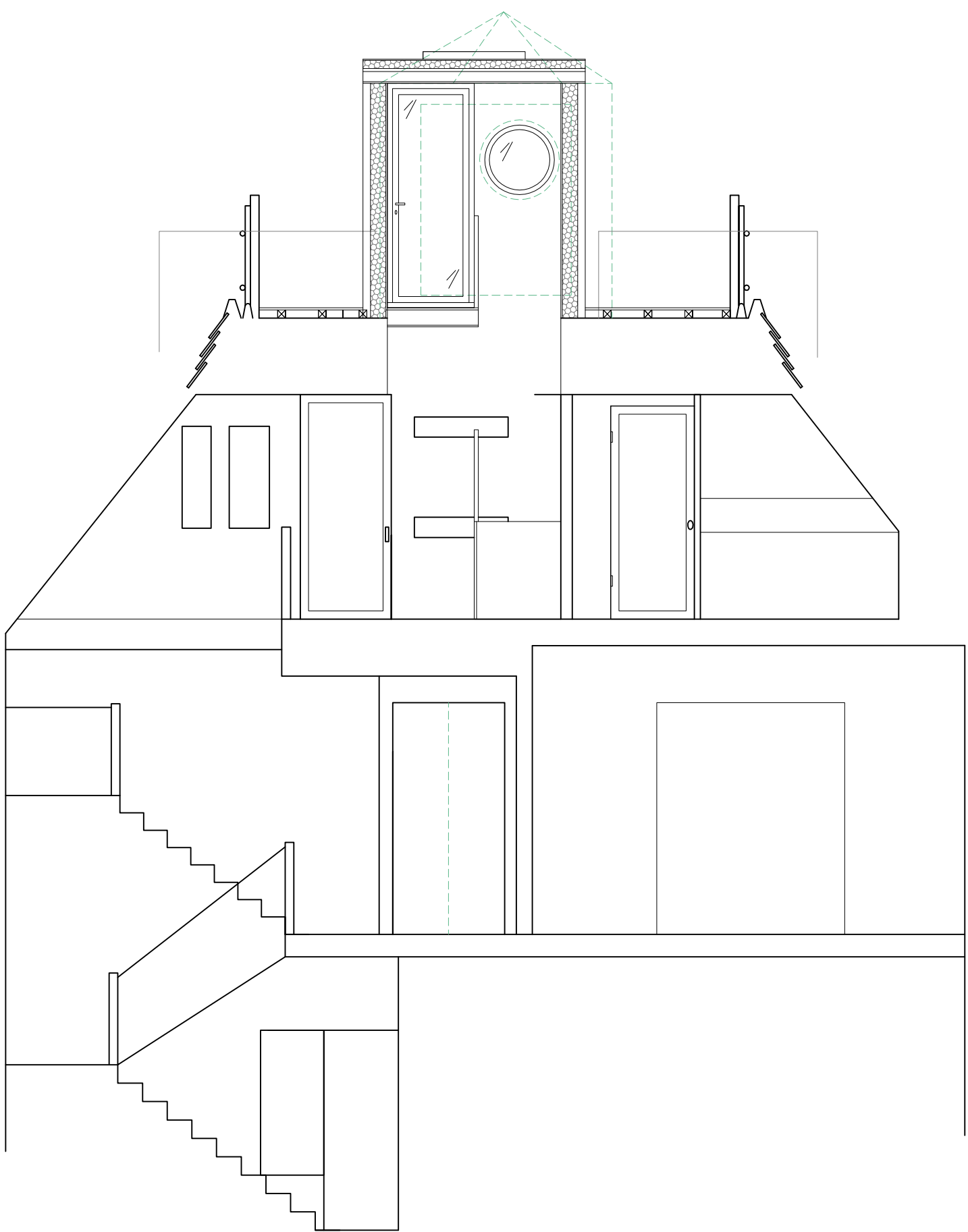

SECTION A

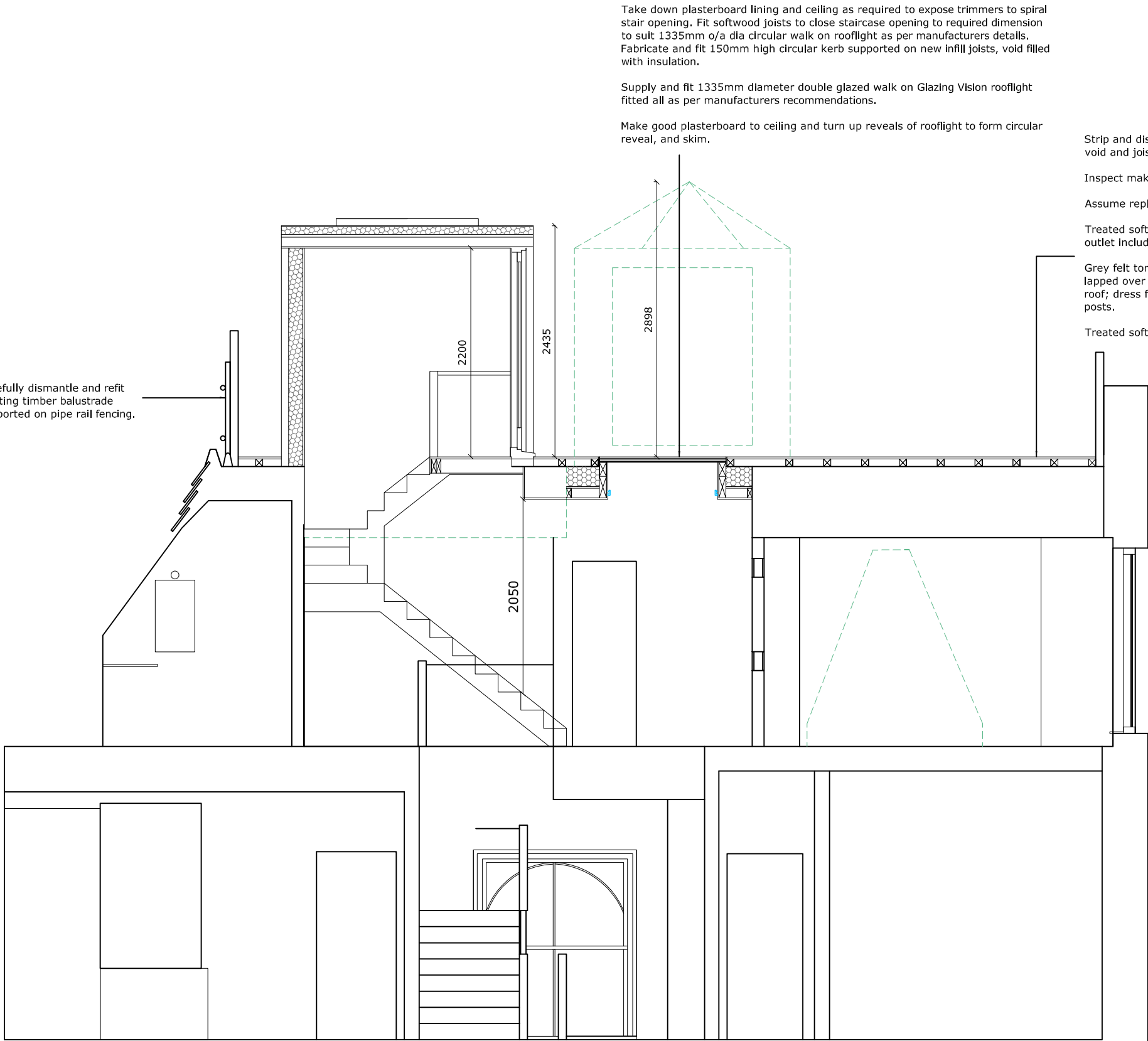

SECTION B

Take down plasterboard lining and ceiling as required to expose trimmers to spiral stair opening. Fit softwood joists to close staircase opening to required dimension to suit 1335mm o/s dia circular walk on rooflight as per manufacturers details. Fabricate and fit 150mm high circular kerb supported on new infill joists, void filled with insulation.

Supply and fit 1335mm diameter double glazed walk on Glazing Vision rooflight fitted all as per manufacturers recommendations.

Make good plasterboard to ceiling and turn up reveals of rooflight to form circular reveal, and skelm.

Strip and dispose of existing decking, felt layers, deck and firings to expose roof void and joists.

Inspect make up of existing roof and report to PM.

Assume replacement of existing insulation to void, retain joists.

Treated softwood firings and 18mm external quality roofing ply to falls into existing outlet including dress new Code 4 leadwork into existing outlet.

Grey felt torch on roofing membrane fitted as per manufacturers recommendations lapped over kerbs including take off and refit existing lead capping to perimeter of roof; dress felt up and over rooflight kerb; form upstand to all pipework fencing posts.

Treated softwood battens to take new manmade decking.

| REVISIONS | | |
|-----------|------------|----------------|
| A | 20/08/2021 | Client updates |
| | | |
| | | |
| | | |
| | | |
| | | |
| | | |

| | | |
|-----------------------------------|-------------|--|
| PROJECT | | <div>HAINE & Co.</div> <div>ARCHITECTURAL & INTERIOR DESIGN</div> <div>Haïne & Co. Ltd. Architectural Design and Project Management 6 Lambolfe Place NW3 4PD</div> <div>Phone: 07721398009 Email: rob@haineco.com Website: www.haineco.com</div> |
| DRAWING | | |
| SECTIONS | | |
| SCALE | DRAWING NO. | |
| 1:50 @A1 | 21.09.08 | |
| DATE | | |
| APRIL 2021 | | |
| Copyright © 2021 HAINE & CO. LTD. | | |