

GENERAL NOTES
 All dimensions to be checked on site prior to commencement of any works, and/or preparation of any shop drawings. Sizes of and dimensions to any structural and MEPH services elements are indicative only. See relevant consultant's drawings for actual sizes and dimensions. This drawing to be read in conjunction with all other Architect's drawings, specifications and other Consultants' information. All proprietary systems shown on this drawing are to be installed strictly in accordance with the Manufacturers/Suppliers recommended details. Any discrepancies between information shown on this drawing and any other contract information or manufacturers/suppliers recommendations is to be brought to the immediate attention of the Architect. All work must be carried out in accordance with the Building Regulations and to the satisfaction of the Local Authority. DO NOT SCALE FROM THIS DRAWING

DRAWING NOTES

RevID	CHD	Change Name	Work in Progress	Date
01 - WIP				

Garnett & Partners
 Architects and designers
 Garnett & Partners LLP
 The Print Rooms
 164-180 Union Street
 London SE1 0LH
 +44 20 7404 7677
 www.garnettpartners.com

PROJECT 8 Cambridge Gate, Regents Park, London NW1

CLIENT Private Client

DRAWING Lightwell Elevations As Existing with Demolitions

DATE 26/08/2021

REFERENCE BCG-GAR-PL-ZZ-DR-A-210 - 01 - WIP

STATUS PLANNING **SCALE @ A1** 1:50

DRAWING NUMBER 0917 **(PL)210** **REVISION** -

Information contained on this drawing is the sole copyright of Garnett & Partners and is not to be reproduced without their permission



E01
1 NORTH ELEVATION
 As Existing with Demolitions 1:50

E02
2 SOUTH ELEVATION
 As Existing with Demolitions 1:50

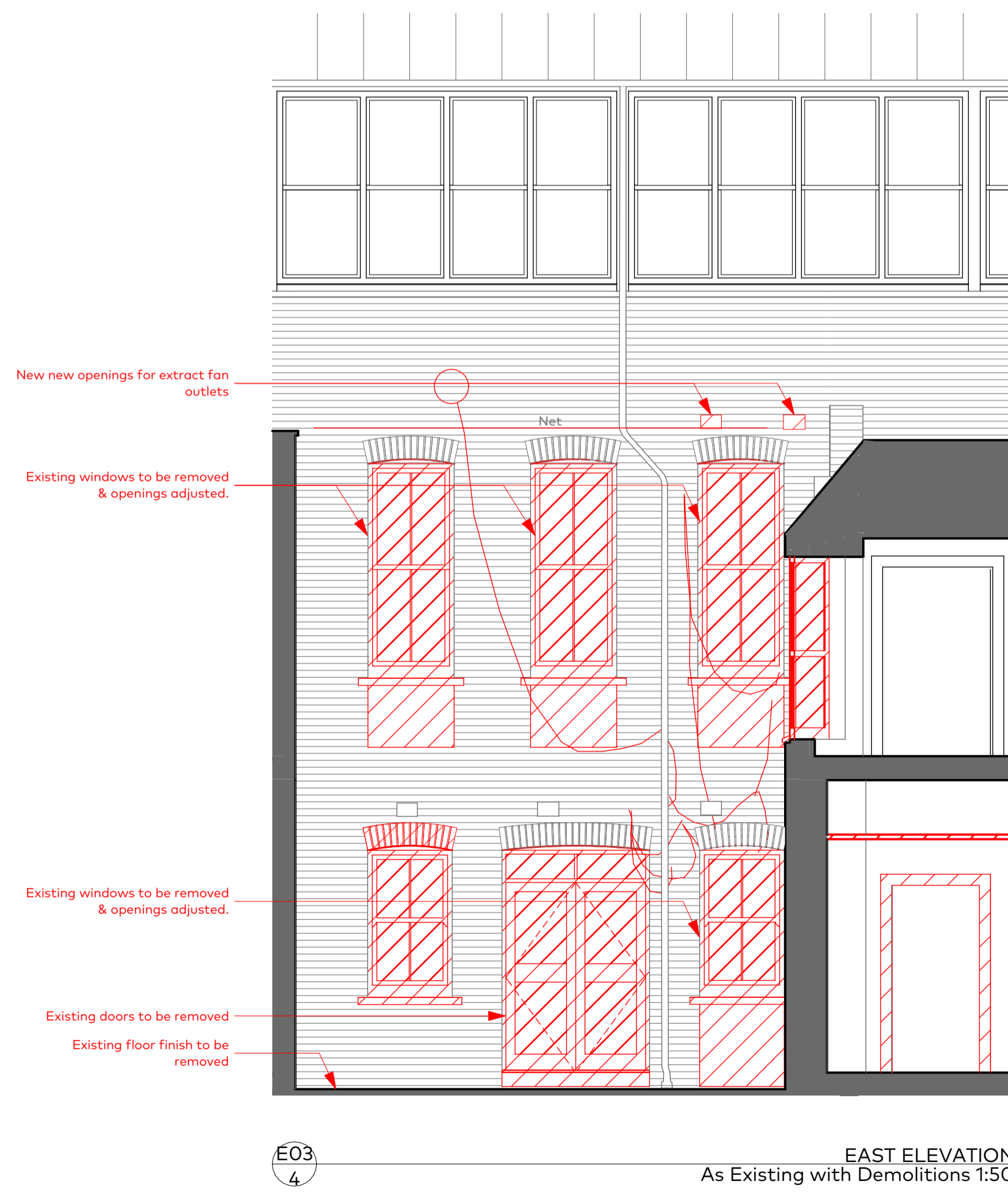

E03
4 EAST ELEVATION
 As Existing with Demolitions 1:50

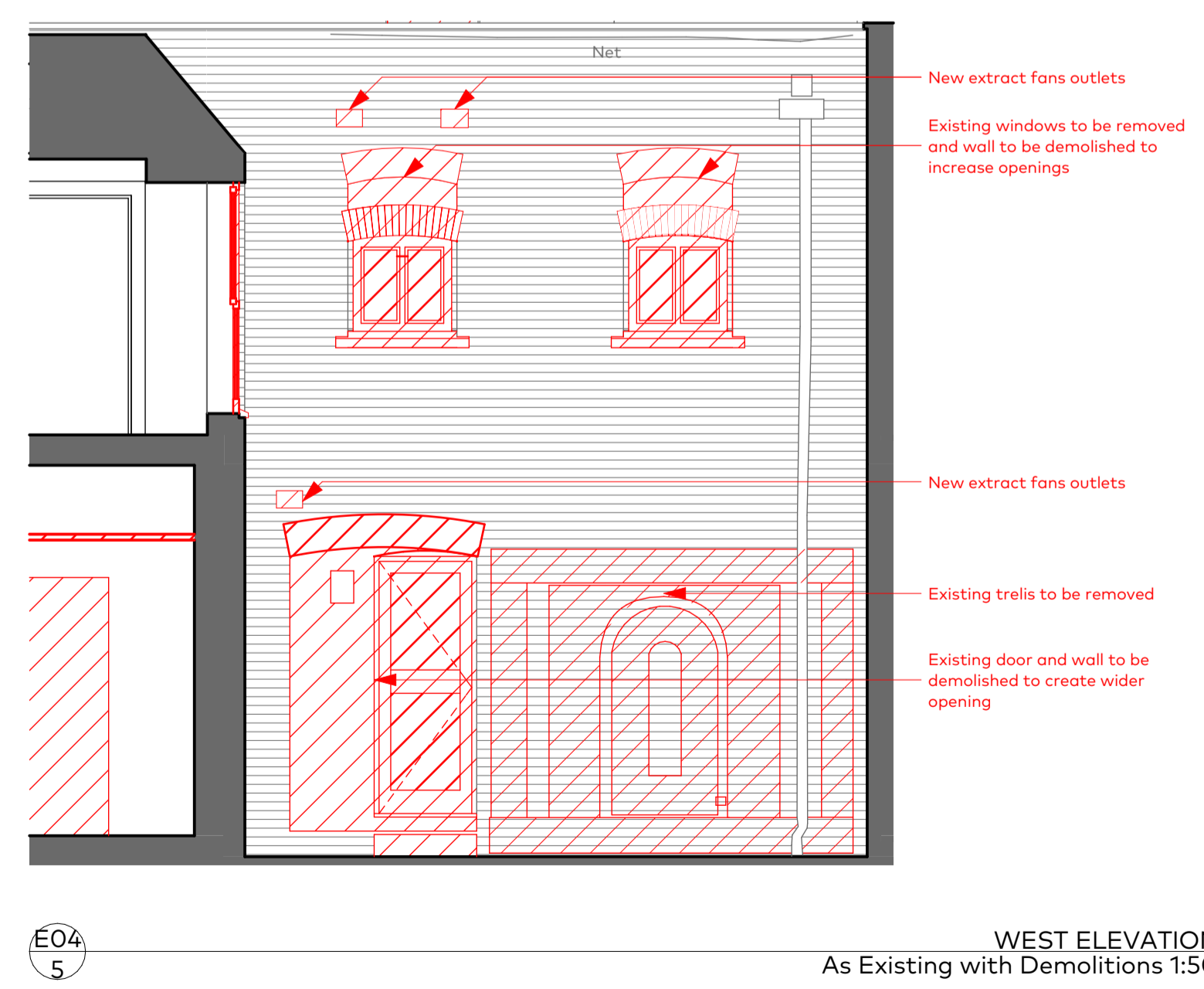

E04
5 WEST ELEVATION
 As Existing with Demolitions 1:50

