



GENERAL NOTES
 All dimensions to be checked on site prior to commencement of any works, and/or preparation of any shop drawings. Sizes of and dimensions to any structural and MEP services elements are indicative only. See relevant consultant's drawings for actual sizes and dimensions. This drawing is to be read in conjunction with all other Architect's drawings, specifications and other Consultants' information. All proprietary systems shown on this drawing are to be installed strictly in accordance with the Manufacturers/Suppliers recommended details. Any discrepancies between information shown on this drawing and any other contract information or manufacturers/suppliers recommendations is to be brought to the immediate attention of the Architect. All work must be carried out in accordance with the Building Regulations and to the satisfaction of the Local Authority. DO NOT SCALE FROM THIS DRAWING

DRAWING NOTES

Demolition Notes

	Existing
	Demolition

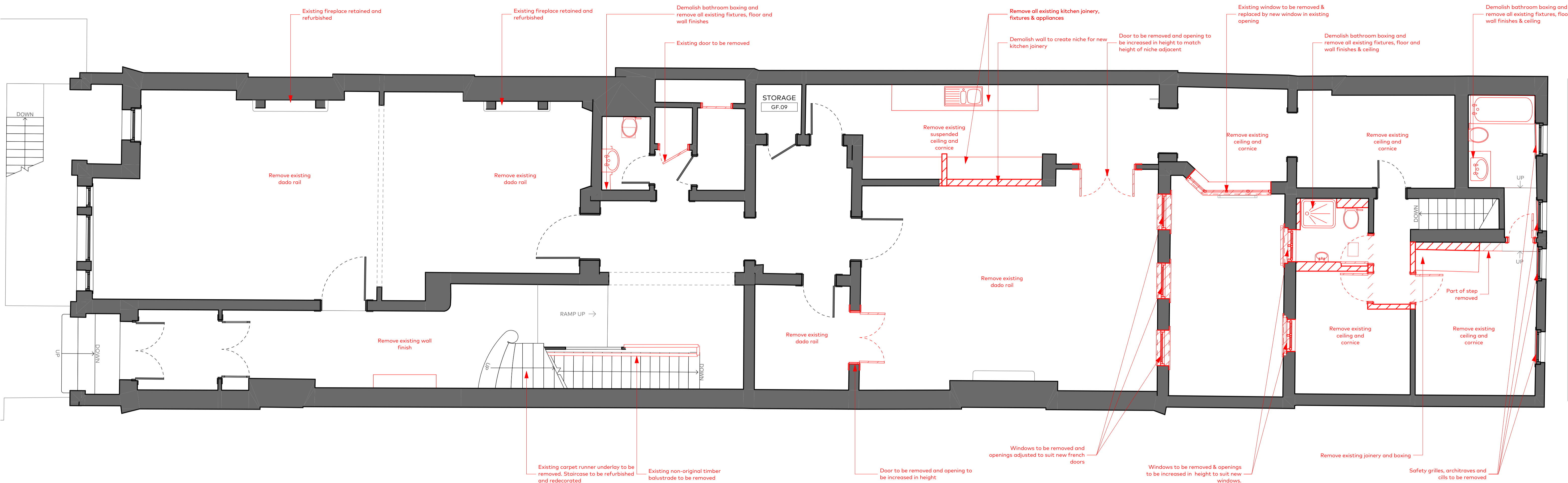

01 GROUND FLOOR PLAN
 As Existing with Demolitions 1:50

NOTES:
 - EXISTING FLOOR FINISHES TO BE REMOVED THROUGHOUT GROUND FLOOR



RevID	ChID	Change Name	Work in Progress	Date
01 - WIP				

Garnett & Partners
 Architects and designers
 The Print Rooms
 164-180 Union Street
 London SE1 0LH
 +44 20 7404 7677
 www.garnettpartners.com

PROJECT	8 Cambridge Gate, Regents Park, London NW1		
CLIENT	Private Client		
DRAWING	Ground Floor Plan As Existing with Demolitions		
DATE	26/08/2021		
REFERENCE	BCG-GAR-PL-00-DR-A-111 - 01 - WIP		
STATUS	PLANNING	SCALE @ A1	1:50
DRAWING NUMBER	0917	(PL)111	REVISION
			-

Information contained on this drawing is the sole copyright of Garnett & Partners and is not to be reproduced without their permission