

HIGH HOLBORN

KERB

UMBRELLA AND BASE
TO BE USED FOR EACH
TABLE.

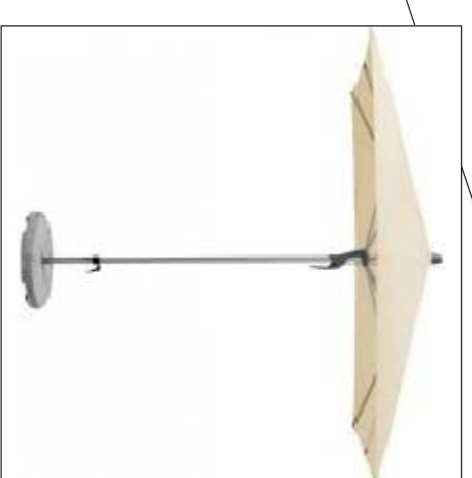

GLATZ FORTINO®
GIANT UMBRELLAS,
ALUMINIUM FRAME,
2000MM X 2000MM
SQUARE COLOUR 678

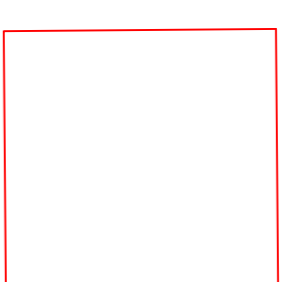

GRANITE UMBRELLA BASE,
ROUND, 25KG
UMBRELLA BASES
BAG029S

212

Bar

SITE DIMENSIONS TO
BE CHECKED PRIOR TO
MANUFACTURE AND
INSTALLATION.

This drawing is the property of ANDREWS AND BOYD. Copyright is reserved and this drawing is not to be scaled for the purposes of setting-out. Dimensions to be checked on site and verified prior to commencement of work.

212

Bank

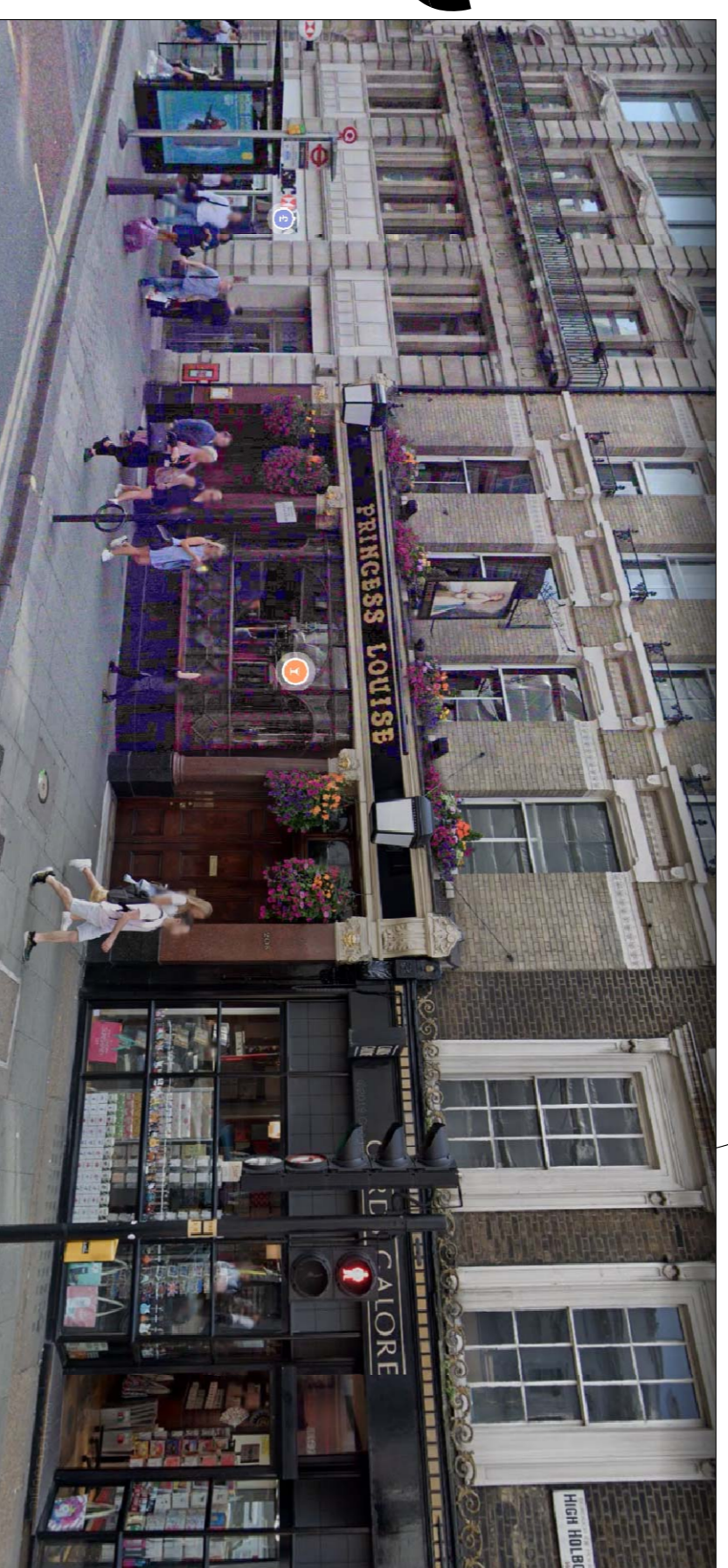

012

ENTRANCE

ENTRANCE

802

PH



BENTLEY ARM CHAIR



MONACO TABLE TOP



BENTLEY SIDE CHAIR



POLISHED ALUMINIUM STACKING BASE

ROPE AND POST BARRIER

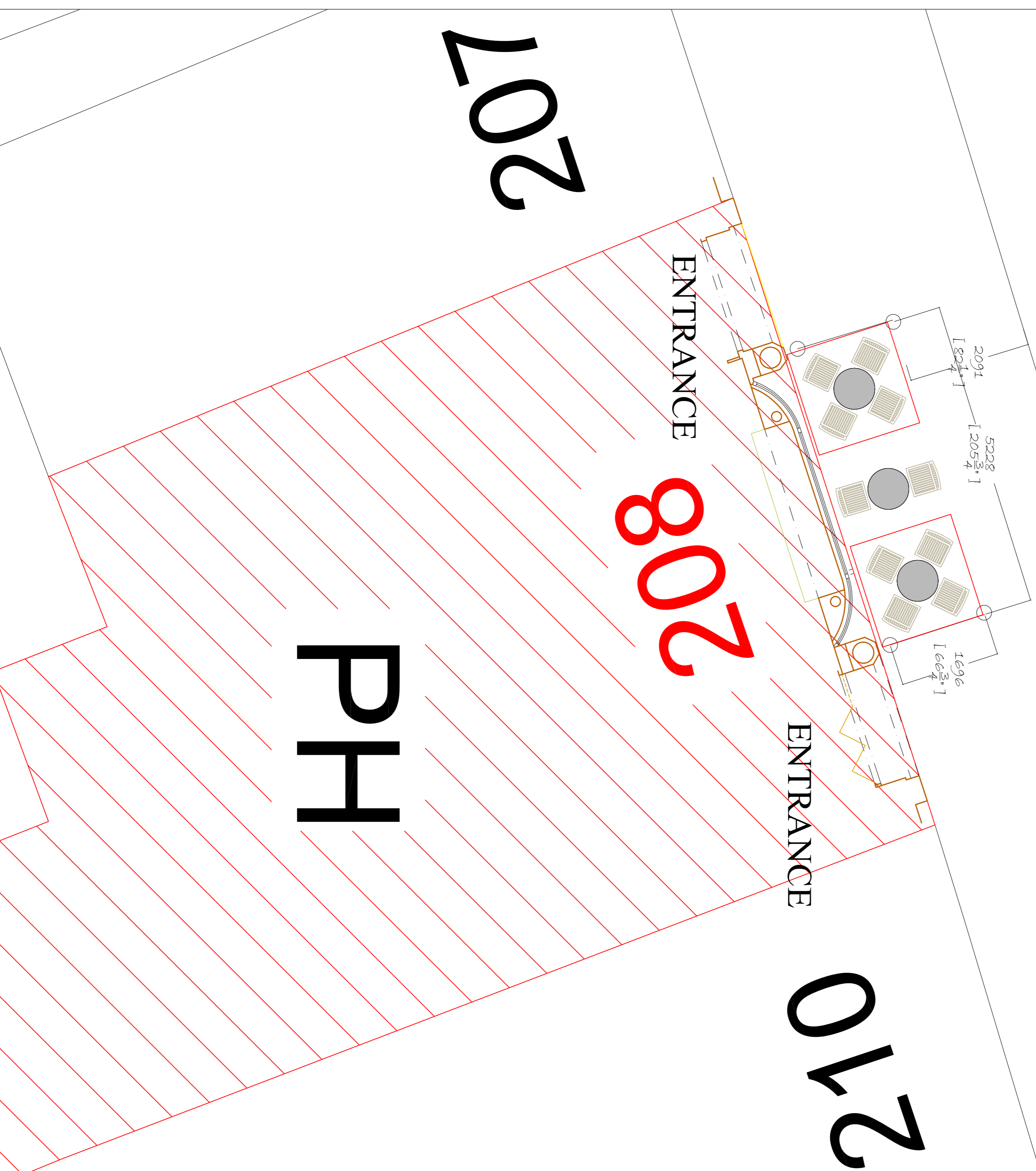

Notes:

North

Client
ANDREWS AND BOYD

Scale
1:50 @ A1

Date
JULY 2020

Project
Princess Louise 208 High
Holborn London WC1V 7EP

Drawing Title
EXTERIOR SEATING ZONE

Drawing No.
P001

Andrews + Boyd Consultants Limited

24 Old Burlington Street, London,
W1S 3AW