

AS EXISTING

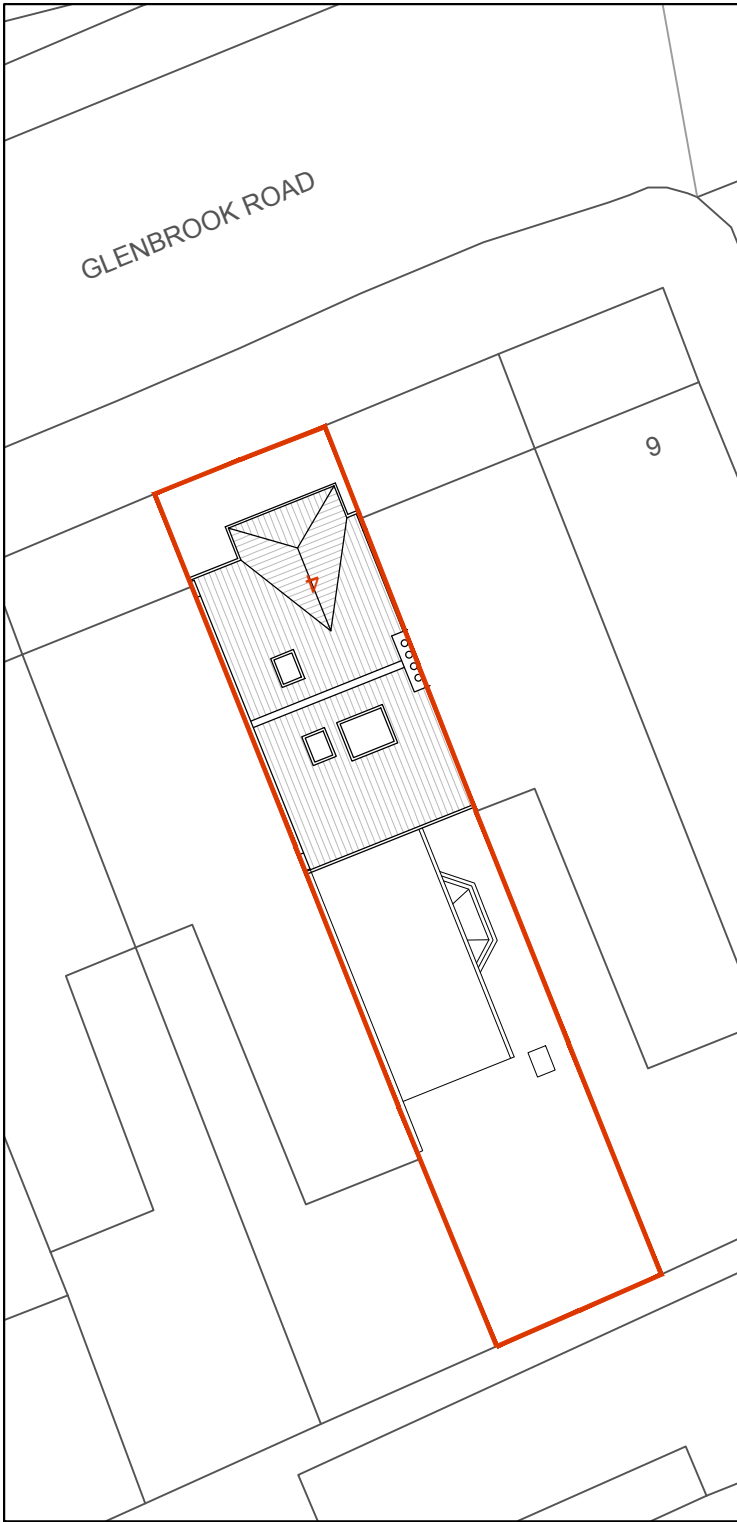

AS PER APPROVED
PLANNING APPLICATION
REF: 2021/1315/P



PROPOSED SINGLE
STOREY SIDE AND REAR
EXTENSION

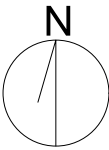
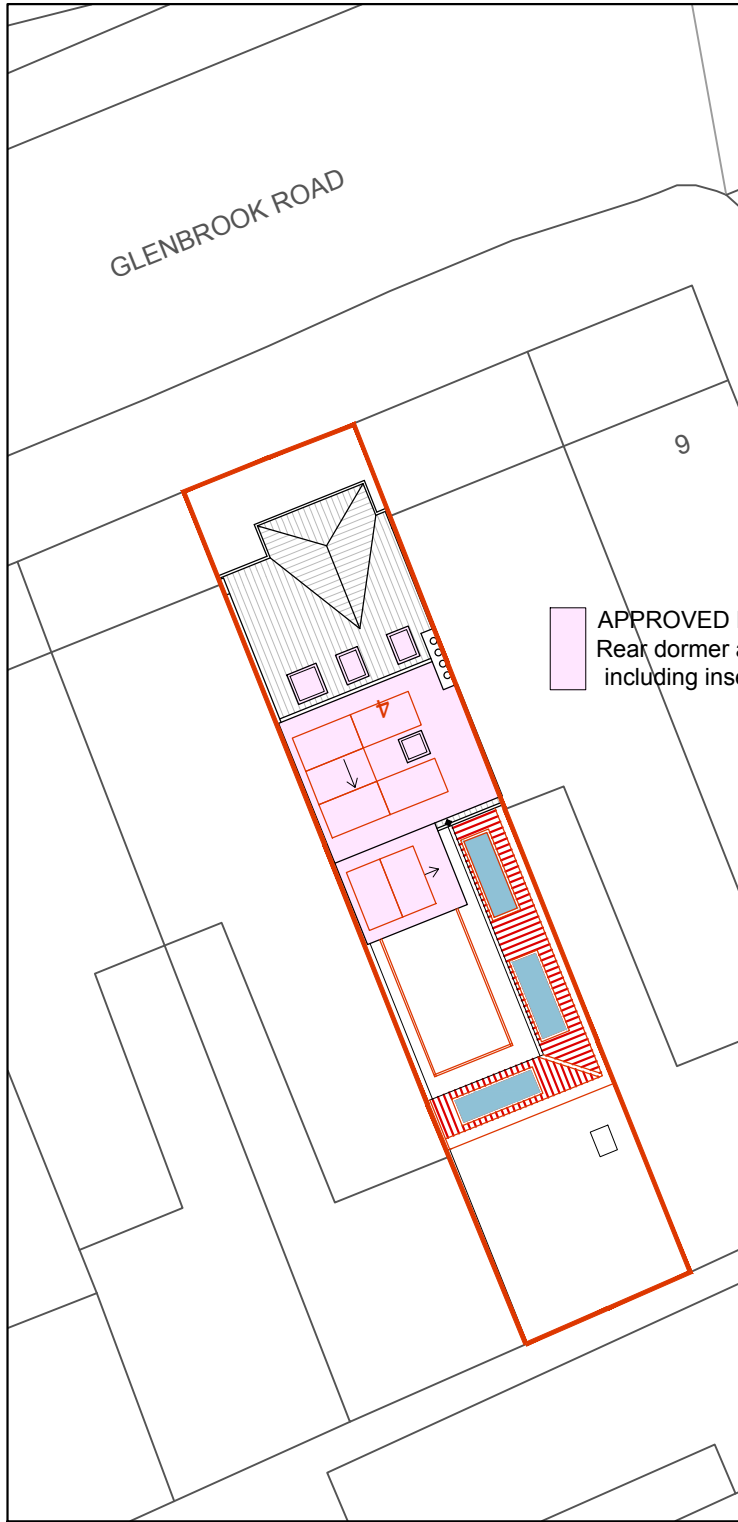

PROPOSED
SITE PLAN
Scale 1:200 at A3



APPROVED PLANNING APPLICATION 2021/1315/P
Rear dormer and extension over part of rear addition,
including insertion of 3 rooflights within front roofslope

GROUND FLOOR AS EXISTING

no3
Not surveyed

PARTY WALL

FRONT
(01) (15)

Hc 3062

Datum
(0.00)

Hc 2807

Hc 2892

Dining Room
Hc 2892

Kitchen
Hc 2294

01

0

4

10

6425

SWP

PARTY WALL

no 5
Not surveyed

Architectural floor plan of a building extension. The plan shows a Kitchen units area with a sink, a Dining Room (Hc 2992) with a table and chairs, and a Reception area (Hc 2992). A new manhole (MH) is located outside. The plan includes dimensions (1200, 1500, 2640), room numbers (no 3, no 5), and a datum (0.00). A detail connection window pitched roof is highlighted. The plan is labeled with 'PARTY WALL' and 'FRONT'.

FIRST FLOOR AS EXISTING

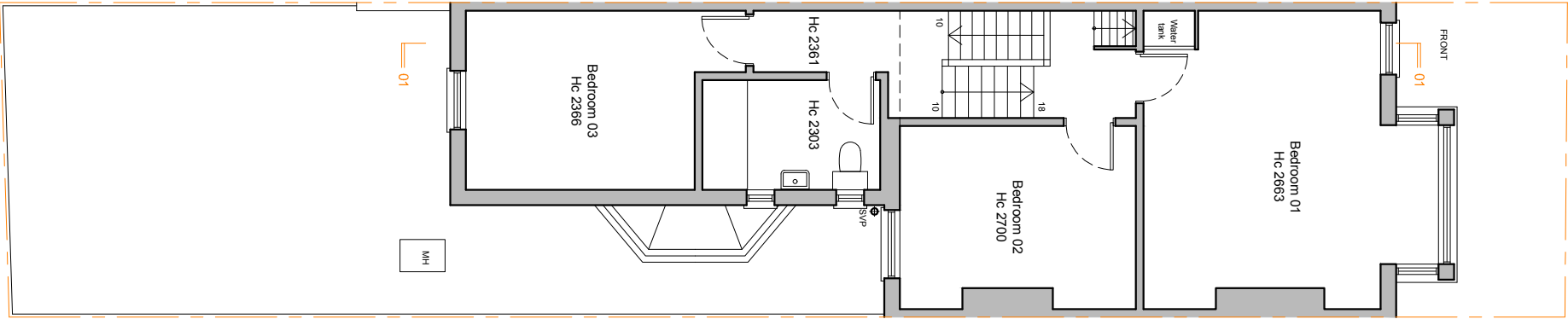

FIRST FLOOR AS PER APPROVED PLANNING APPLICATION 2021/1315/P
Rear dormer and extension over part of rear addition, including insertion of 3 rooflights within front roofslope

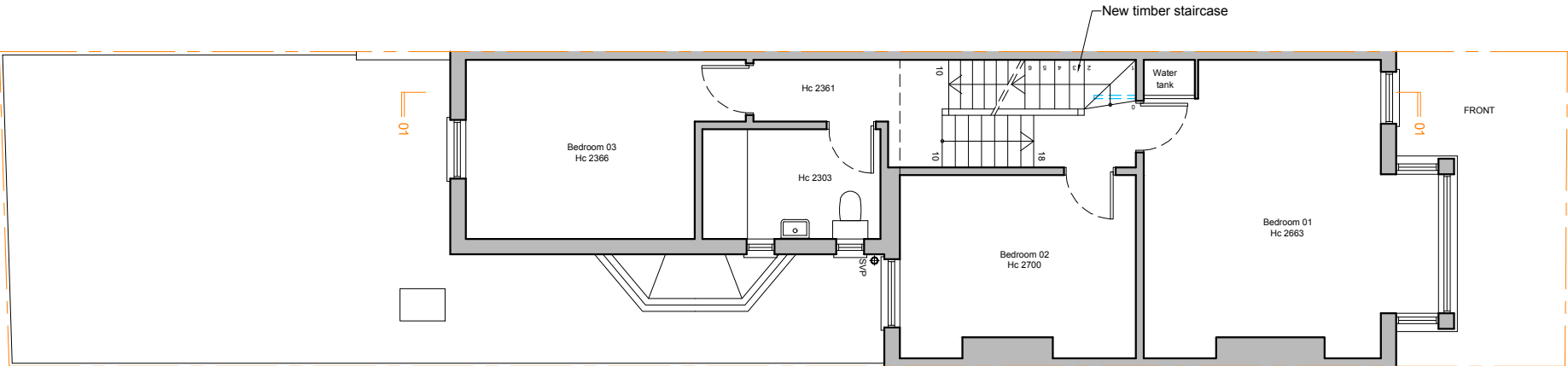

FIRST FLOOR AS PROPOSED

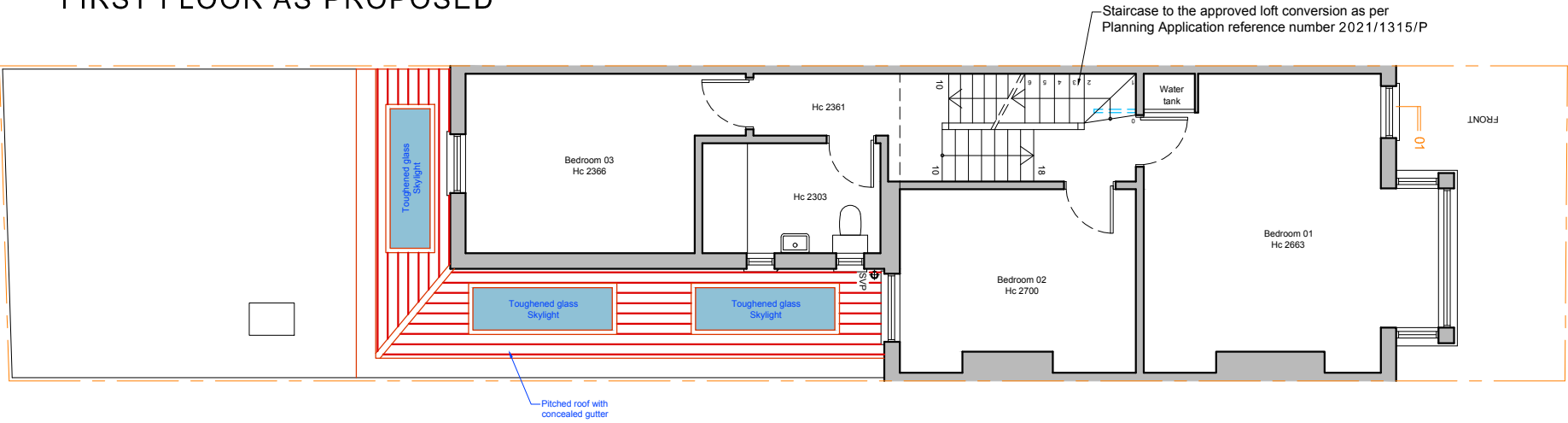

SECOND FLOOR AS EXISTING

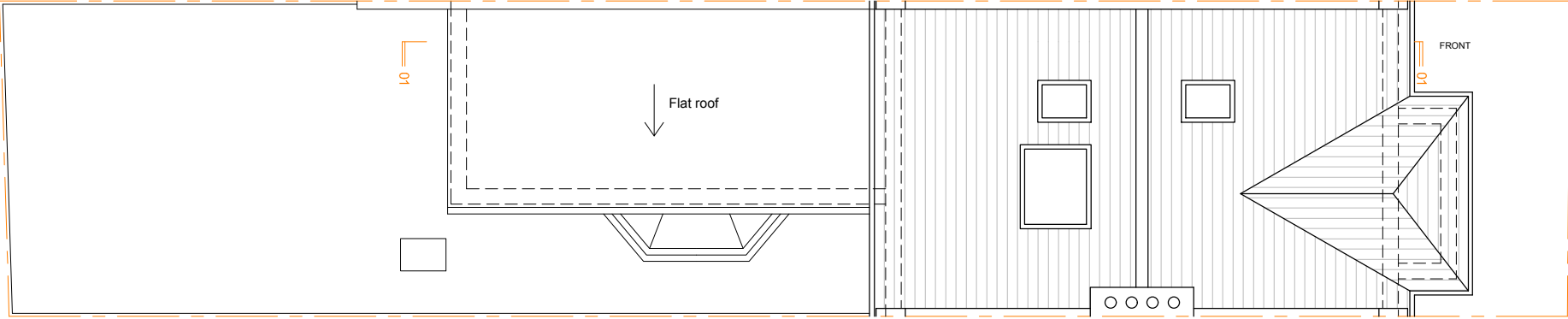

SECOND FLOOR AS PER APPROVED PLANNING APPLICATION 2021/1315/P
Rear dormer and extension over part of rear addition, including insertion of 3 rooflights within front roofslope

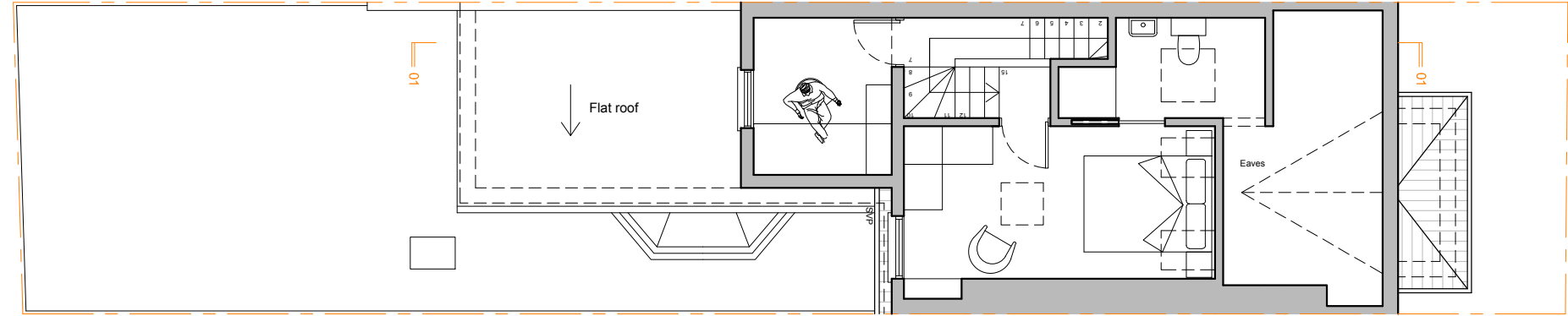

SECOND FLOOR AS PROPOSED

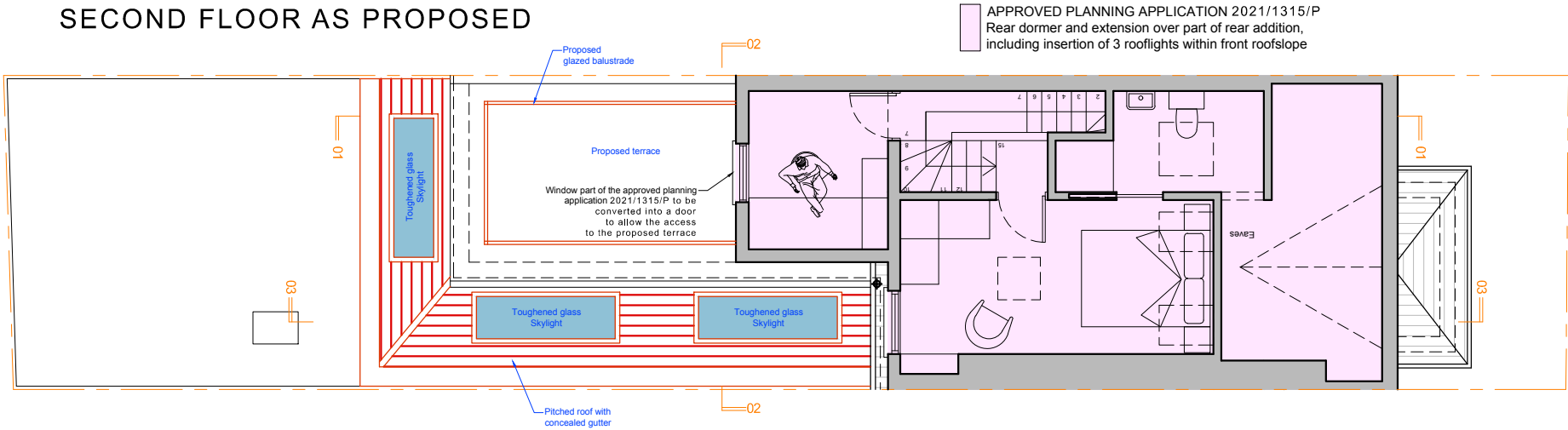

ROOF PLAN AS EXISTING

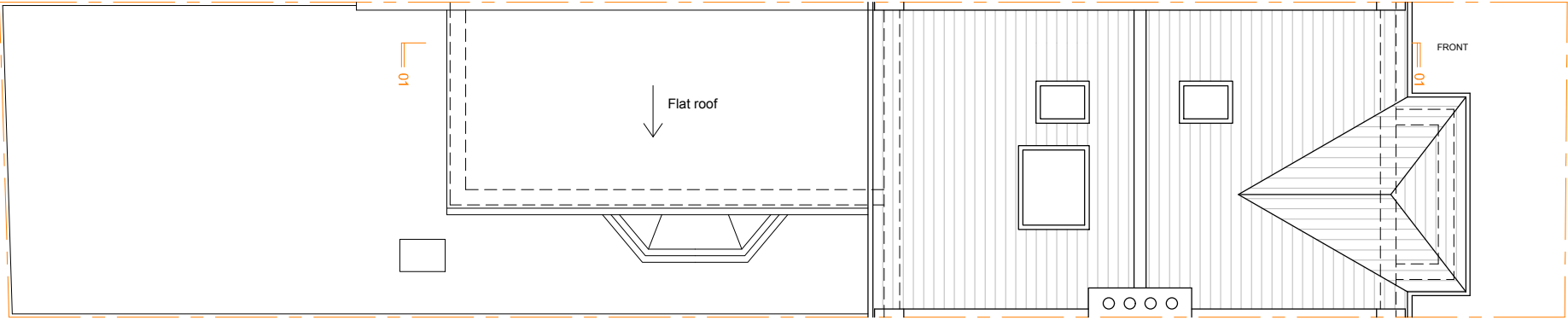

ROOF PLAN AS PER APPROVED PLANNING APPLICATION 2021/1315/P
Rear dormer and extension over part of rear addition, including insertion of 3 rooflights within front roofslope

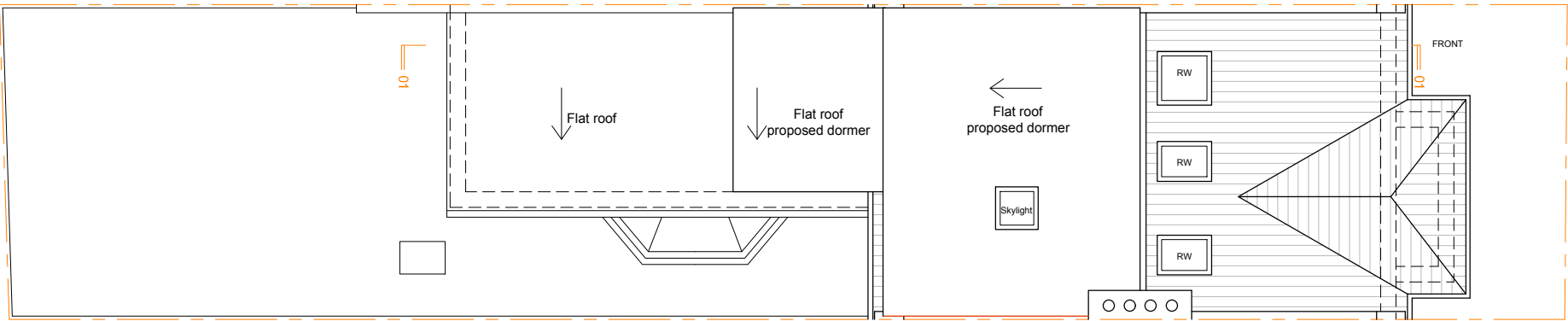

ROOF PLAN AS PROPOSED

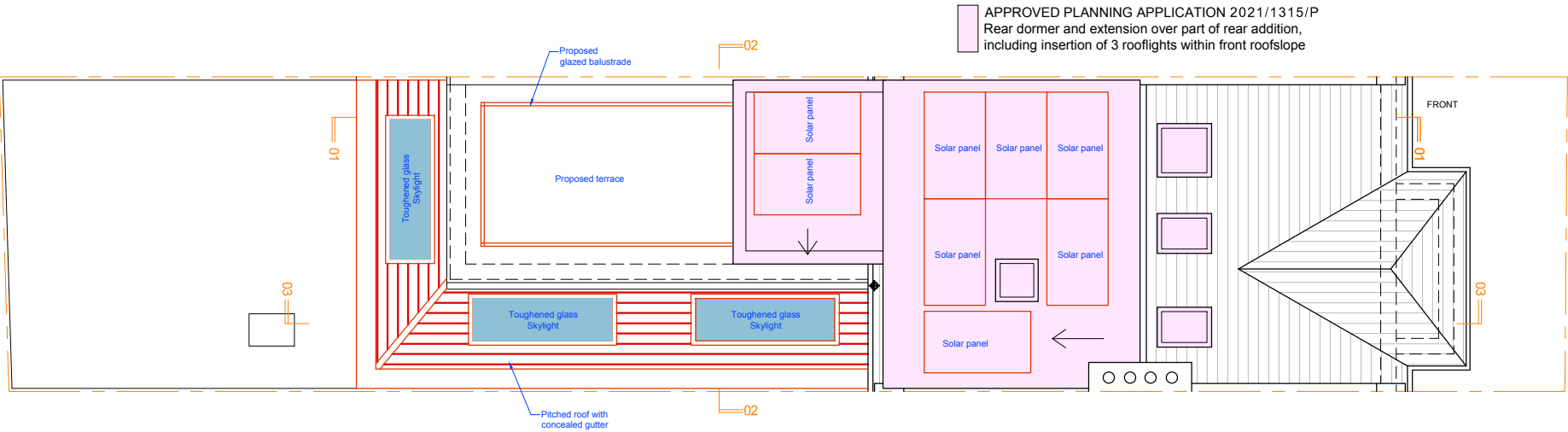

FRONT ELEVATION AS EXISTING



FRONT ELEVATION AS PER APPROVED PLANNING APPLICATION 2021/1315/P
Rear dormer and extension over part of rear addition, including insertion of 3 rooflights within front roofslope



FRONT ELEVATION AS PROPOSED



REAR ELEVATION AS EXISTING

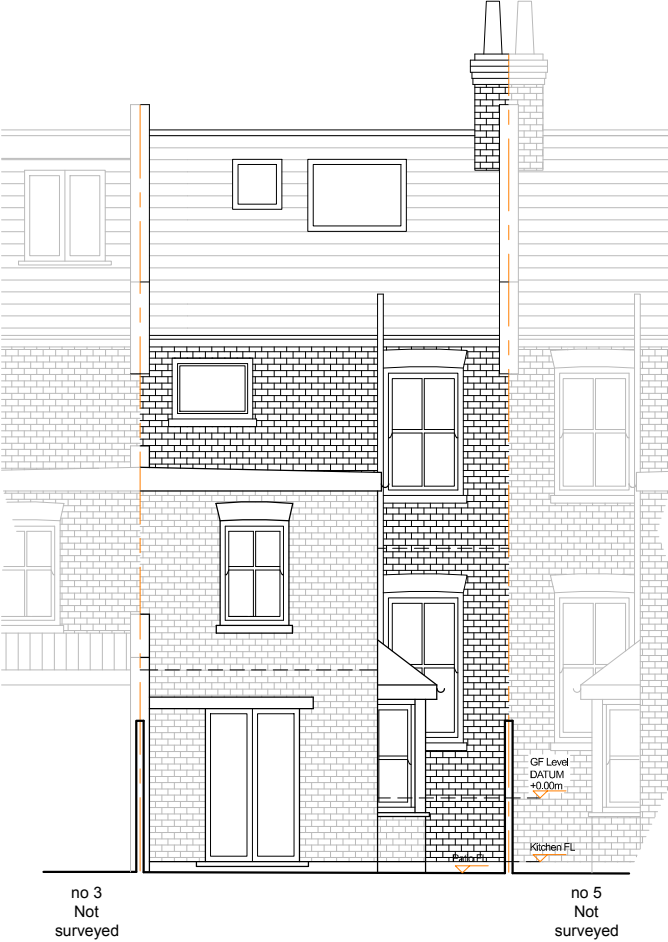

REAR ELEVATION AS PER APPROVED PLANNING APPLICATION 2021/1315/P
Rear dormer and extension over part of rear addition, including insertion of 3 rooflights within front roofslope

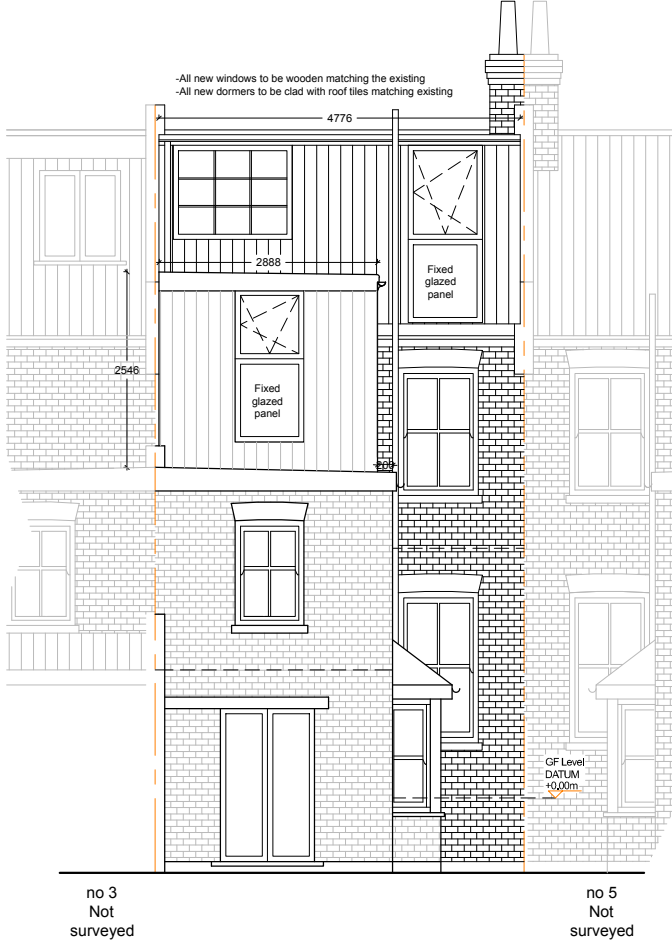

REAR ELEVATION AS PROPOSED

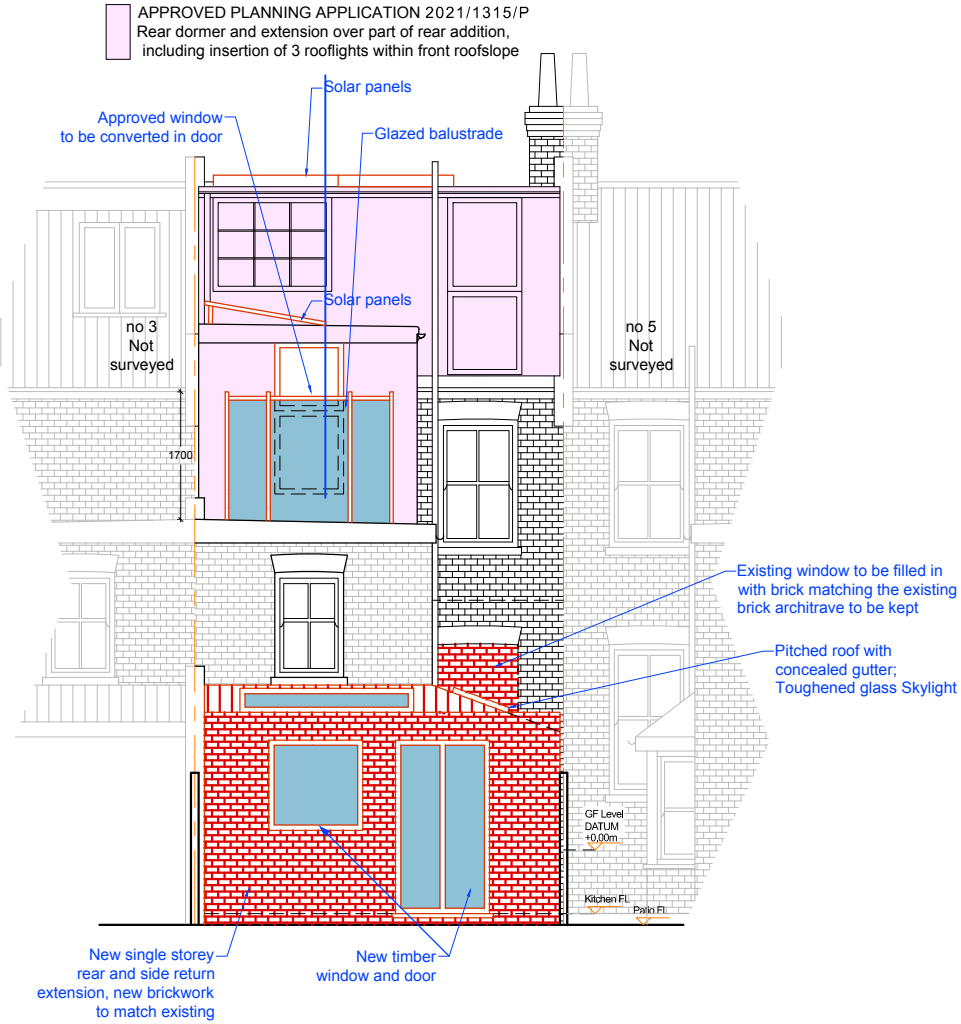

SIDE ELEVATION AS EXISTING



SIDE ELEVATION AS PER APPROVED PLANNING APPLICATION 2021/1315/P
Rear dormer and extension over part of rear addition, including insertion of 3 rooflights within front roofslope



SIDE ELEVATION AS PROPOSED

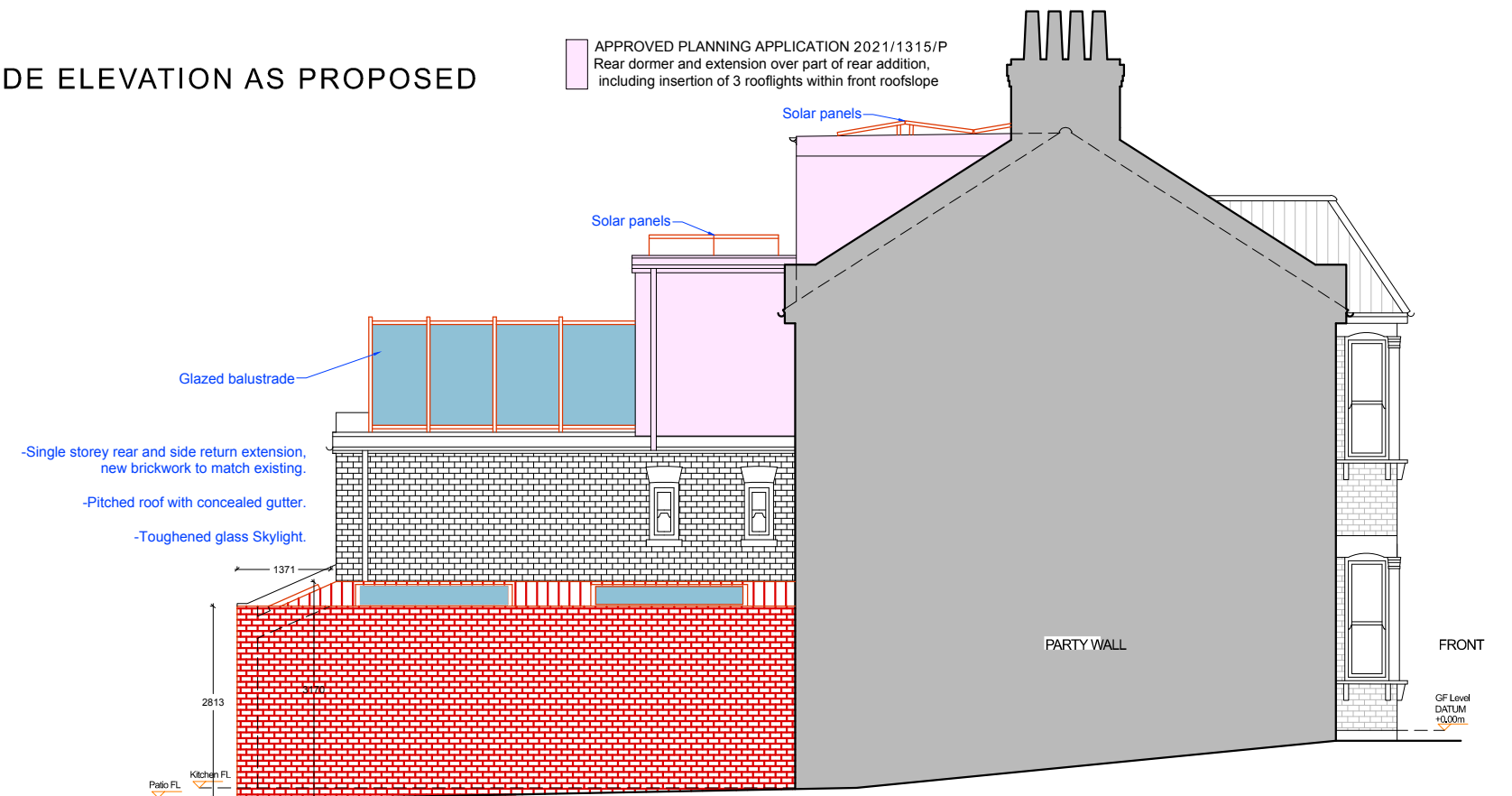

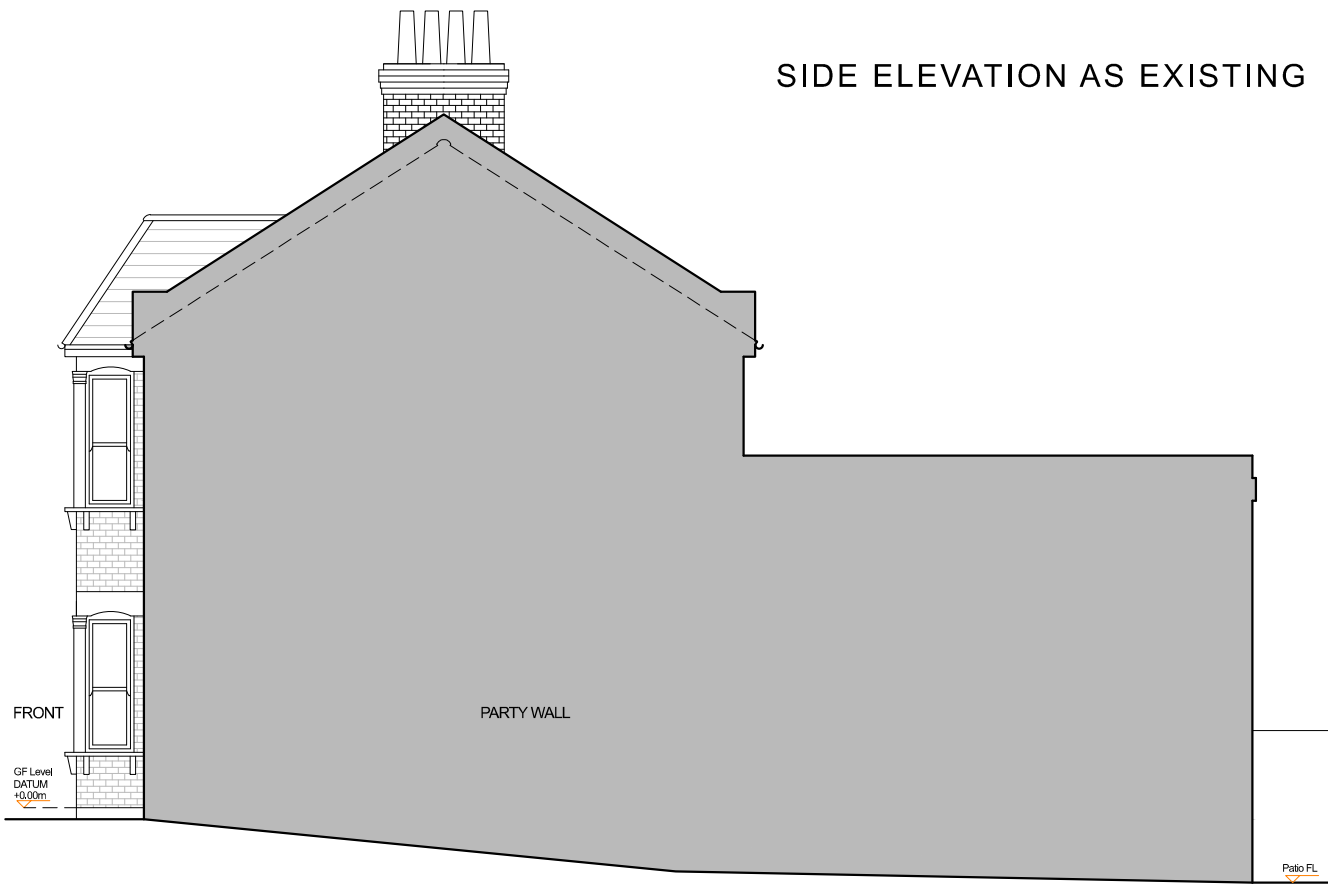

SIDE ELEVATION AS EXISTING

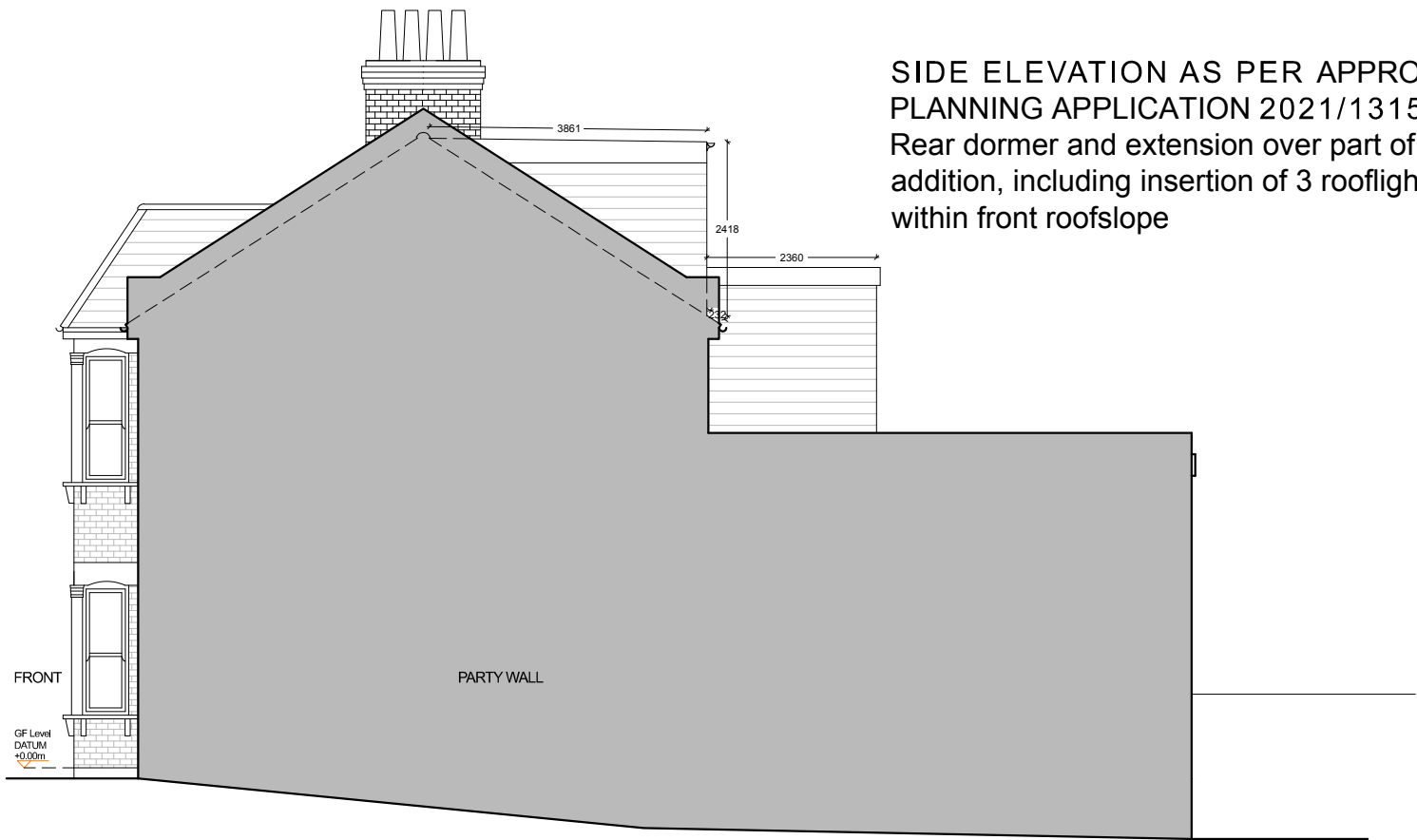

SIDE ELEVATION AS PER APPROVED PLANNING APPLICATION 2021/1315/P
Rear dormer and extension over part of rear addition, including insertion of 3 rooflights within front roofslope

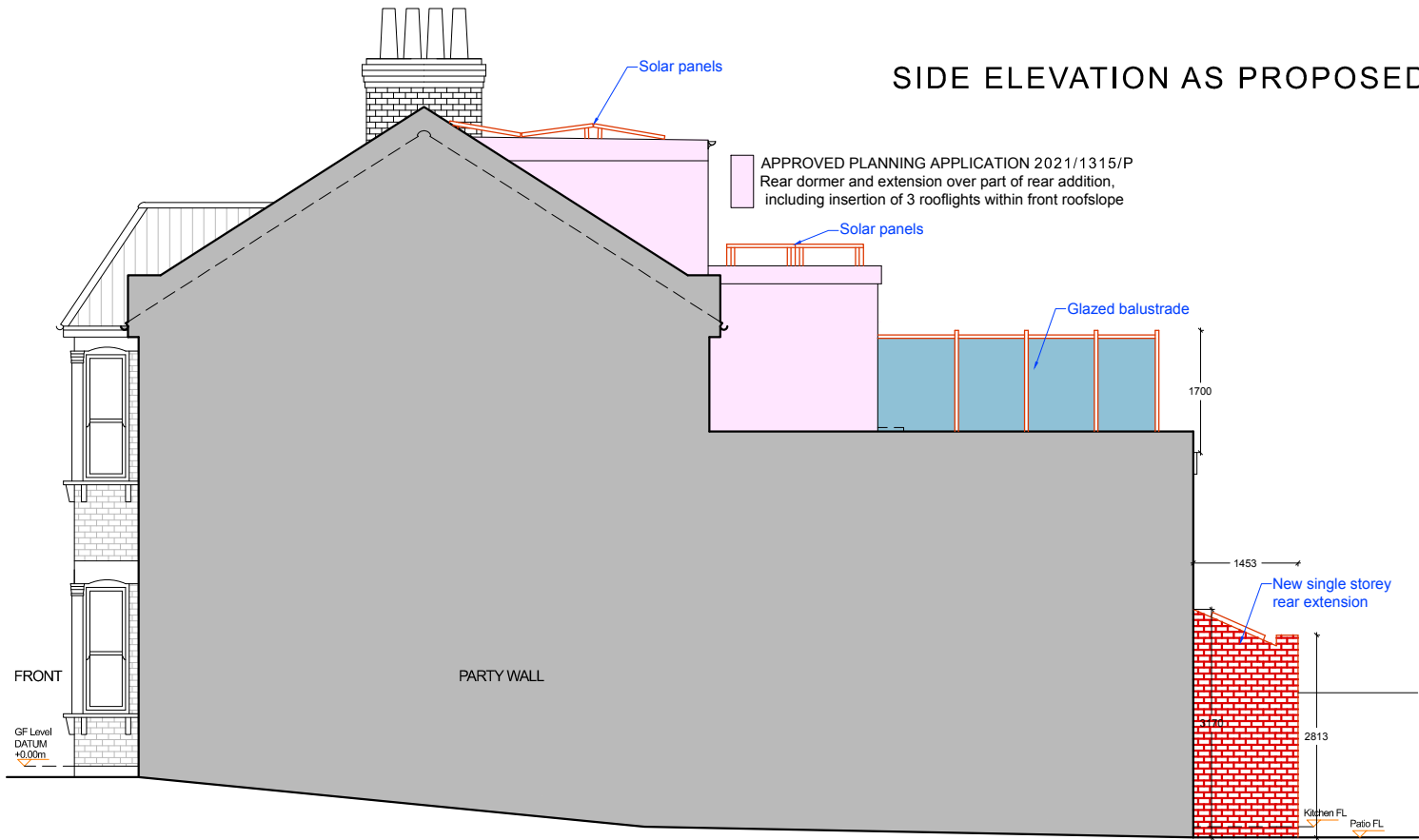

SIDE ELEVATION AS PROPOSED

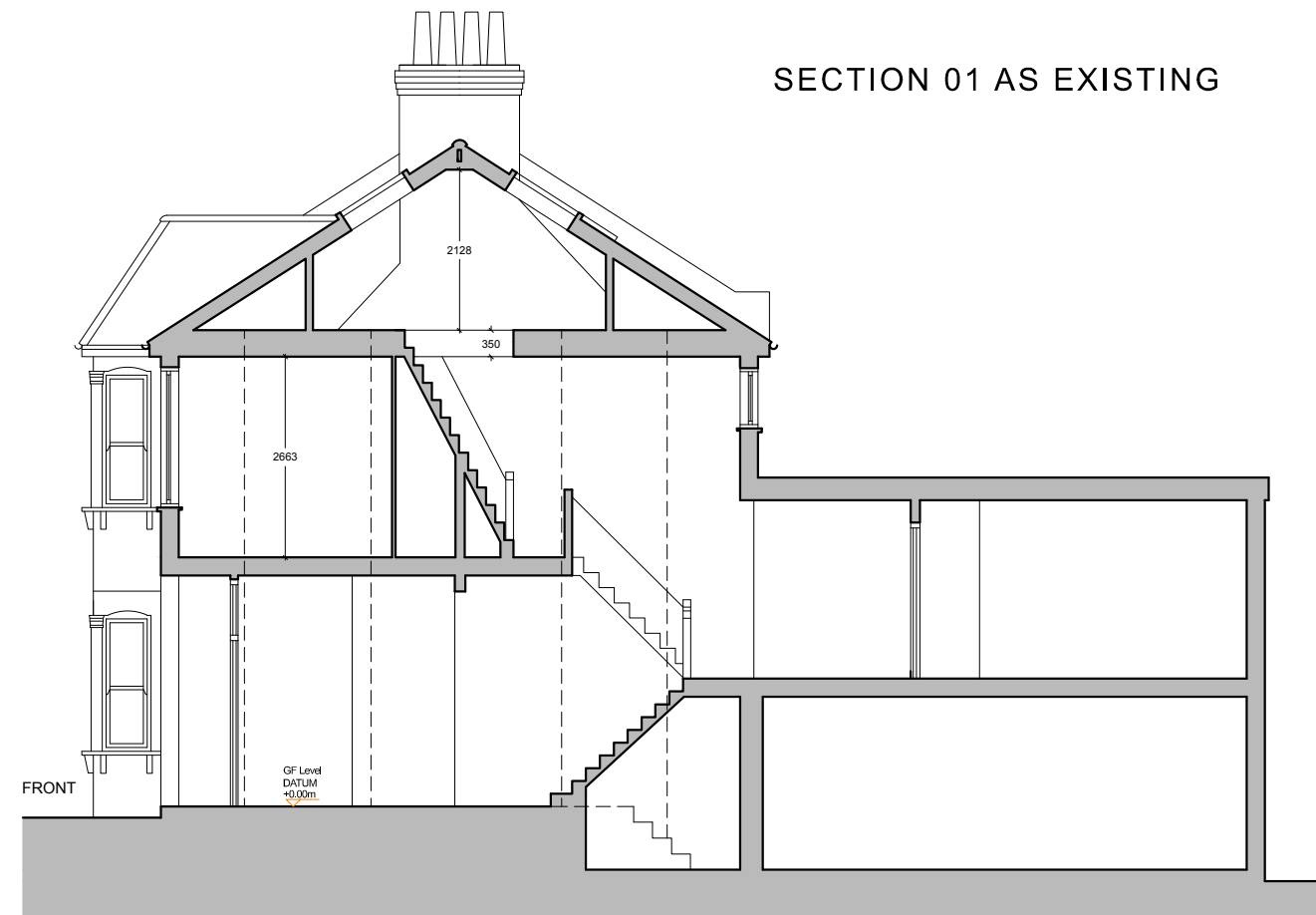

SECTION 01 AS EXISTING

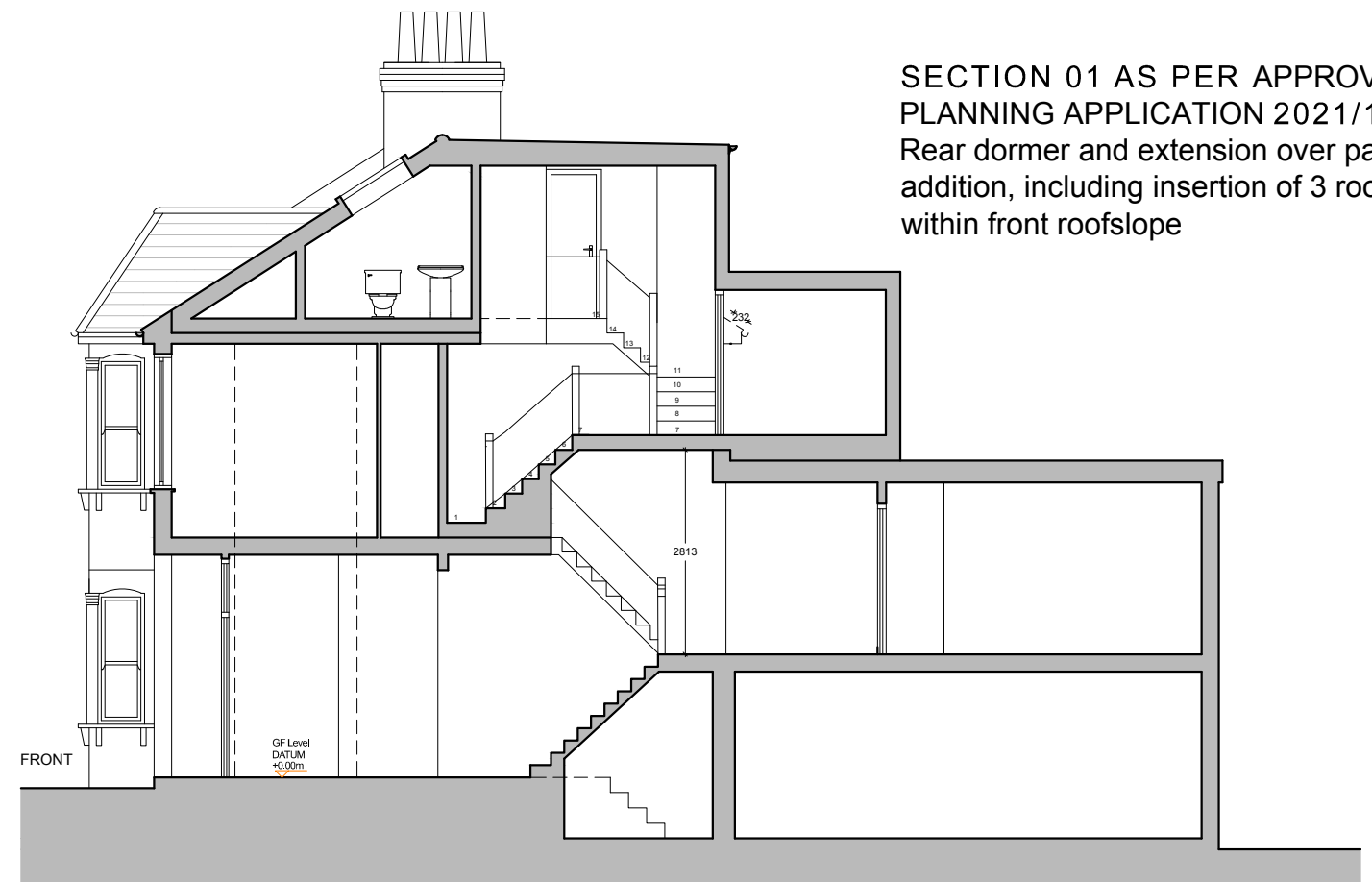

SECTION 01 AS PER APPROVED
PLANNING APPLICATION 2021/1315/P
Rear dormer and extension over part of rear
addition, including insertion of 3 rooflights
within front roofslope

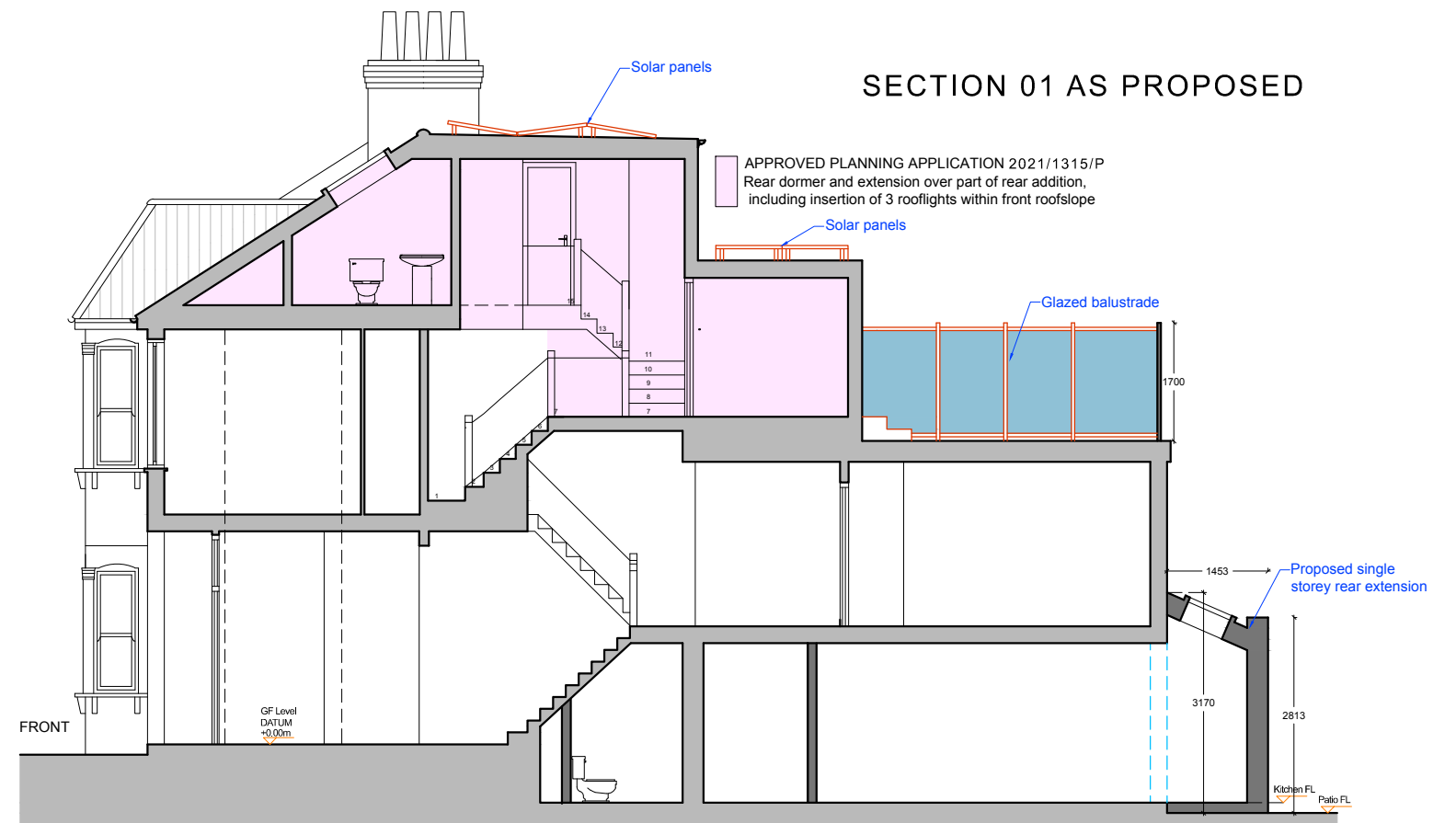

SECTION 01 AS PROPOSED