

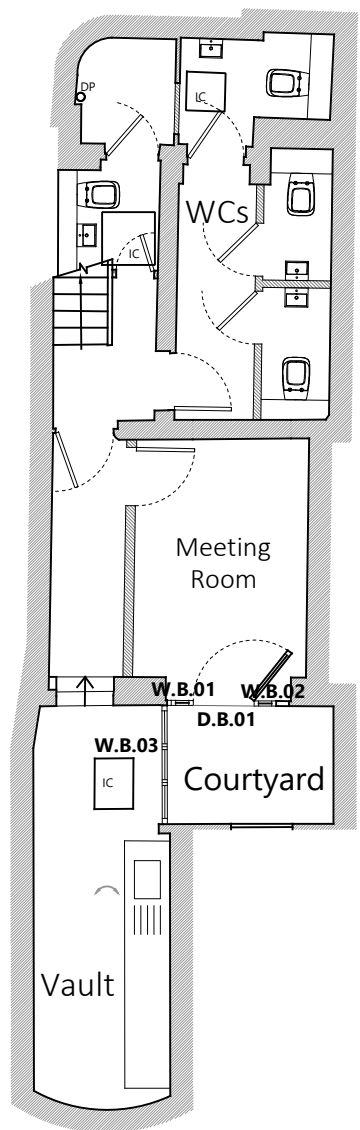

## WINDOW DETAILS PACKAGE

**Subject:** 1 Birkenhead Street, London WC1  
**Job number:** 22581  
**Date:** 23 August 2021

Drawing No.	Title	Revision
<b>1.</b>	<b>Fresson and Tee Drawings</b>	
PC-200-P1	Key Plans Showing Window References	P1
PC-201-P1	Proposed Window Details: Door-Window Ref. W.B.01/ D.B.01/ W.B.02	P1
PC-202-P1	Proposed Window Details: Window Ref. W.B.03	P1
PC-203-P1	Proposed Window Details: Window Ref. W.0.01	P1
PC-204-P1	Proposed Window Details: Window Ref. W.0.02	P1
PC-205-P1	Proposed Window Details: Window Ref. W.1.01/ W.1.02/ W.1.03	P1
PC-206-P1	Proposed Window Details: Window Ref. W.1.04/ W.1.05/ W.1.06	P1
PC-207-P1	Proposed Window Details: Window Ref. W.2.01/ W.2.02/ W.2.03	P1
PC-208-P1	Proposed Window Details: Window Ref. W.2.04/ W.2.05/ W.2.06	P1
PC-209-P1	Proposed Window Details: Window Ref. W.3.01/ W.3.02/ W.3.03/ W.3.04/ W.3.05/ W.3.06	P1
PC-210-P1	Proposed Window Details: Window Ref. W.3.07/ W.3.08/ W.3.09	P1
<b>2.</b>	<b>West Port Drawings/Information</b>	
-	Quote Reference:528572	1-F&T-A
-	Cords and Weights 170 – Glazing Bar	-
-	Cords and Weights 170 – Horizontal Section	-
-	Cords and Weights 170 – Vertical Section	-



**BASEMENT PLAN SHOWING WINDOW REFERENCES 1:100@A3**

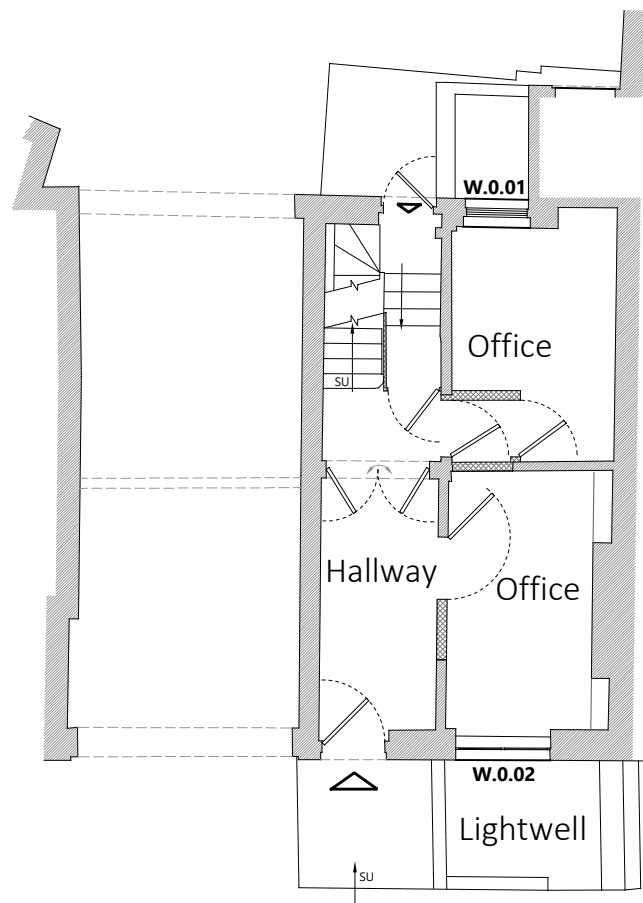

**GROUND FLOOR PLAN SHOWING WINDOW REFERENCES 1:100@A3**

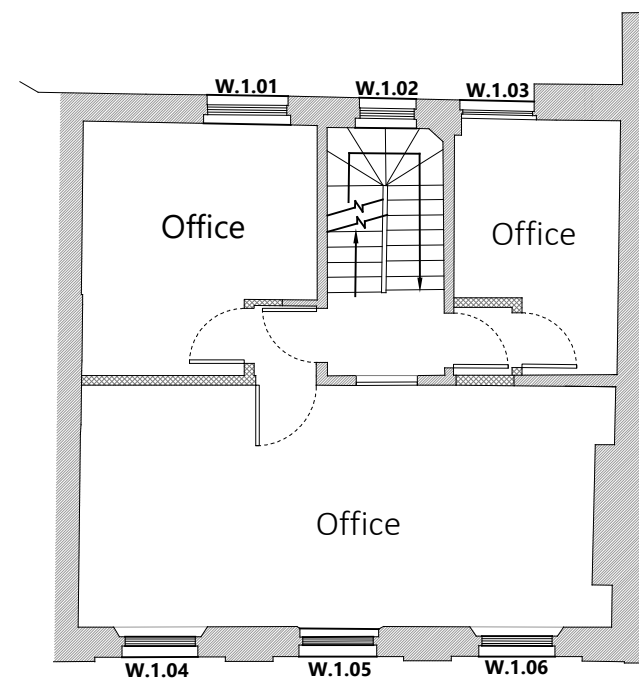

**FIRST FLOOR PLAN SHOWING WINDOW REFERENCES 1:100@A3**

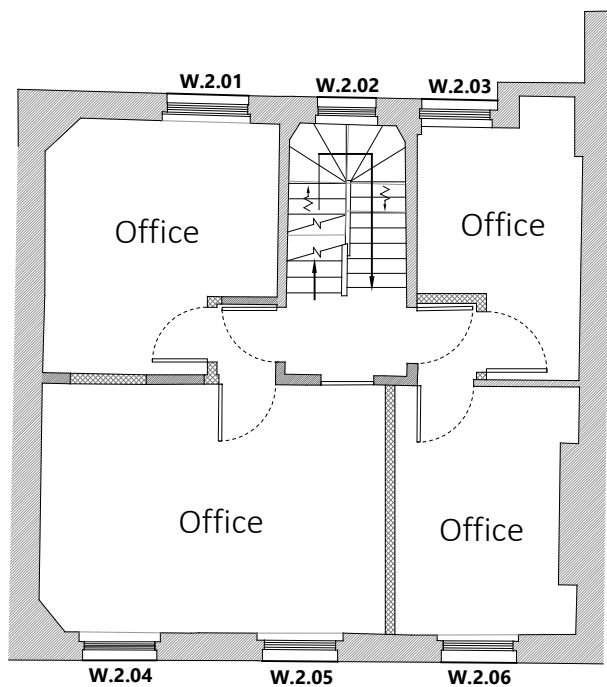

**SECOND FLOOR PLAN SHOWING WINDOW REFERENCES 1:100@A3**

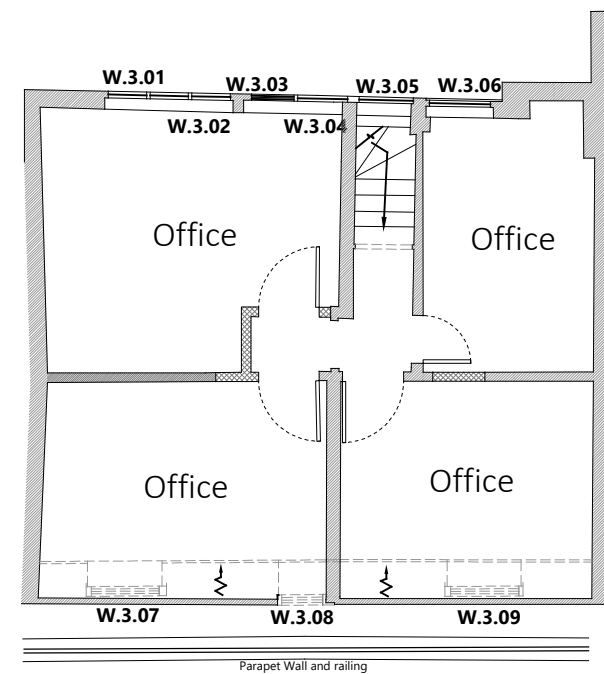

**THIRD FLOOR PLAN SHOWING WINDOW REFERENCES 1:100@A3**

Disclaimer and Notes  
Do not scale this drawing. All dimensions should be checked on site. Any discrepancy found between this drawing, site and any other document should be referred immediately to Fenson and Tee. All drawings should be read in conjunction with all other contract documents and specifications and all other consultants drawings.  
Copying or reproduction of this drawing without the written permission of Fenson and Tee is not permitted. Copyright is Reserved.  
The PDF Hard copy accompanying the CAD data is legal transmission of information. The electronic copies are issued only for convenience of use and control of original file. No liability for the accuracy or for any consequence resulting from the use, additions or alteration of information is accepted by Fenson and Tee.  
Title plan at 1:1250 and North point is up.

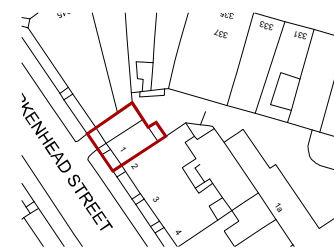

Rev. Iss.	Description	Date
P1	GM Initial Issue	23.08.2021

DRAWING TITLE

**Key Plans Showing Window References**

PROJECT NAME  
Change of Use

ADDRESS  
1 Birkenhead Street  
London WC1

CLIENT  
Kusana Real Estate Establishment

DRAWN BY  
gm

CHECKED BY  
-

JOB NO.  
22581

SCALE  
As Stated@A3

DATE  
Aug' 2021

DRAWING NO.  
PC-200-P1

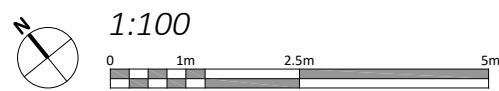

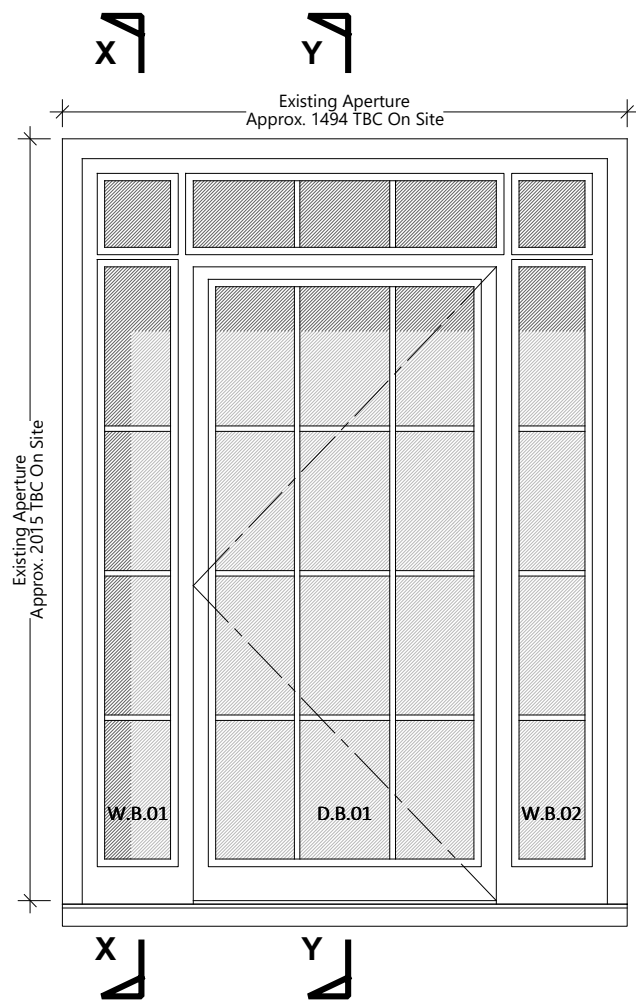

**ELEVATION**  
1:20@A3

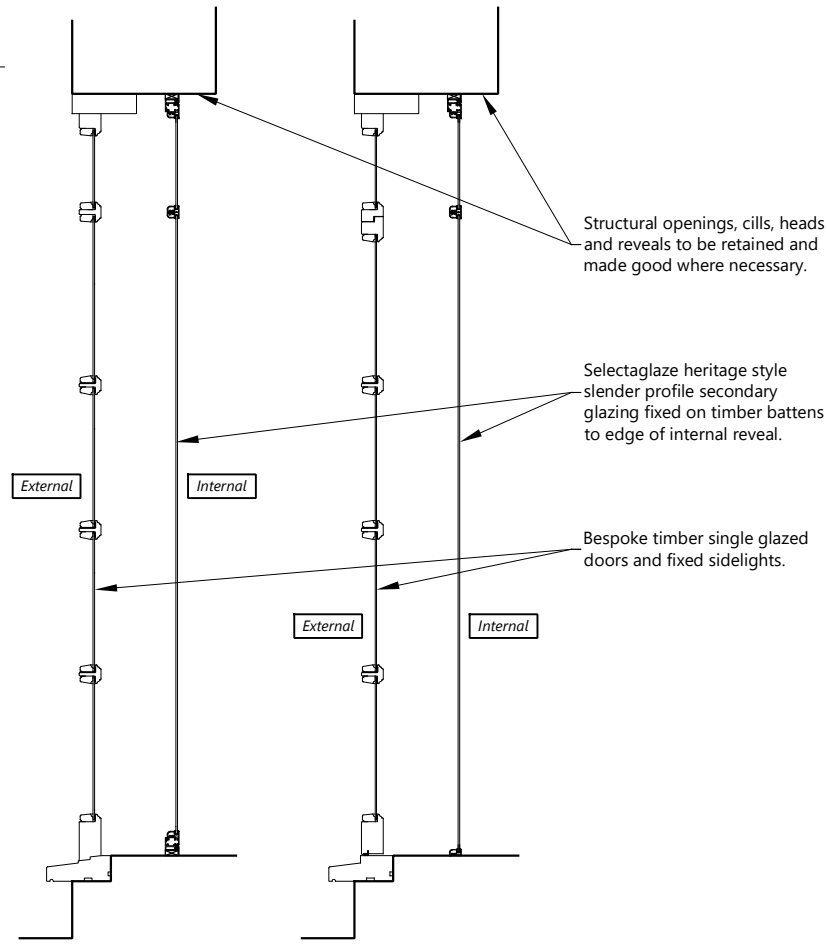

**SECTION X-X**  
1:20@A3

**SECTION Y-Y**  
1:20@A3

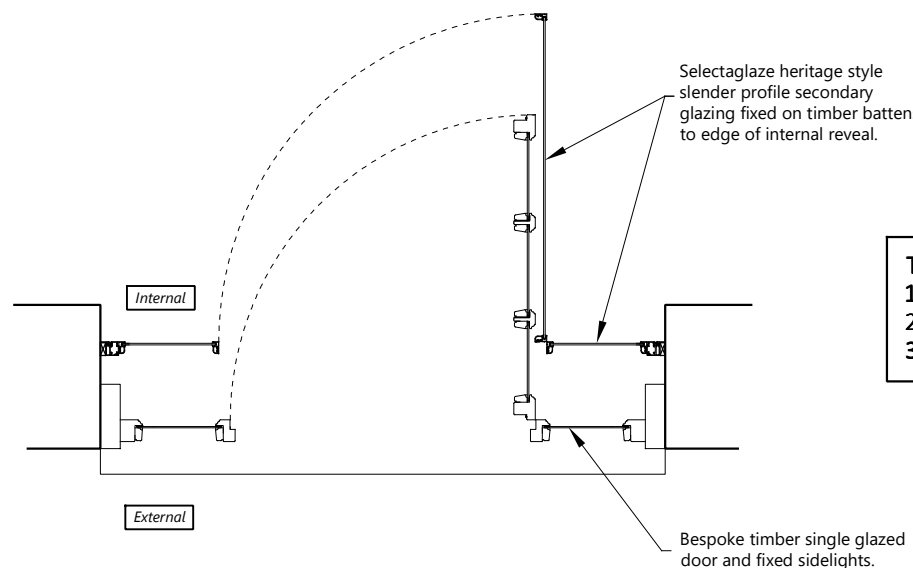

**PLAN** 1:20@A3

**TO BE READ WITH WEST PORT DRAWINGS:**  
 1. CORDS AND WEIGHTS 170 - GLAZING BAR  
 2. CORDS AND WEIGHTS 170 - HORIZONTAL SECTION  
 3. CORDS AND WEIGHTS 170 - VERTICAL SECTION

**WINDOW DETAILS: W.B.01/ D.B.01/ W.B.02** 1:20@A3

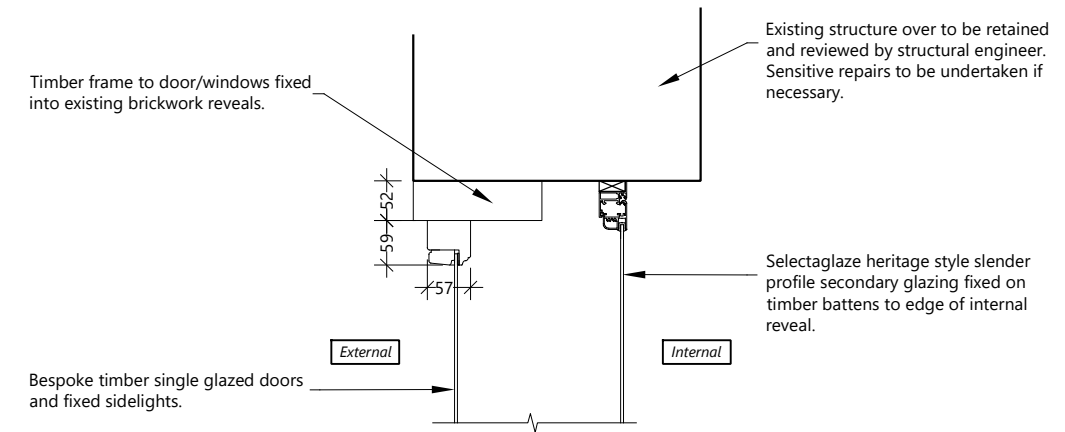
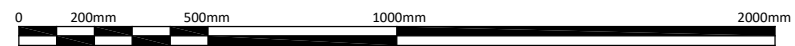

**TYPICAL HEAD DETAIL** 1:10@A3

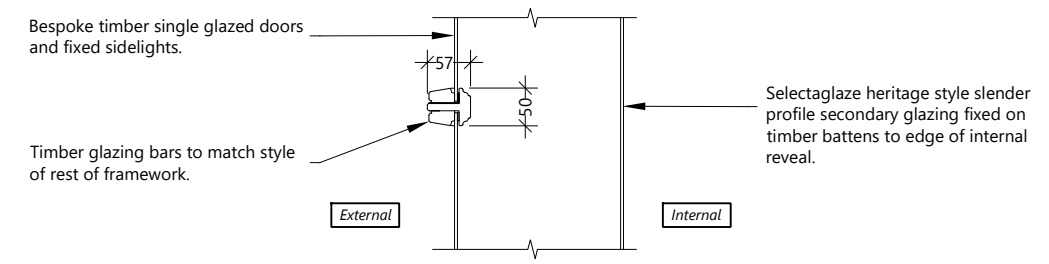

**TYPICAL GLAZING BAR DETAIL** 1:10@A3

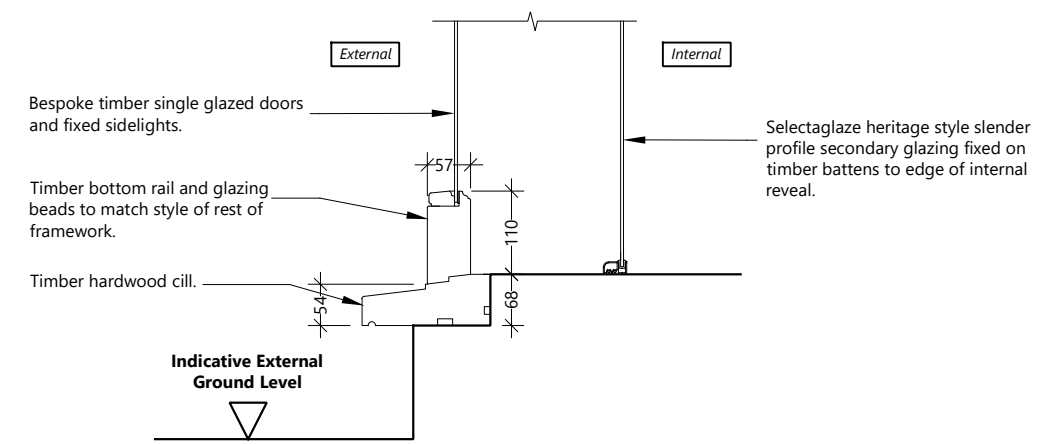

**TYPICAL CILL DETAIL** 1:10@A3

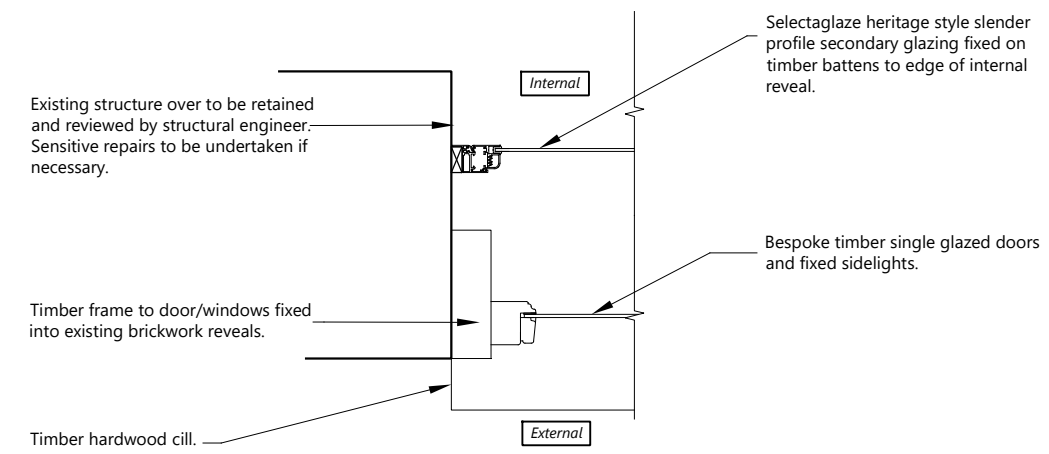

**TYPICAL JAMB [PLAN] DETAIL** 1:10@A3

Disclaimer and Notes  
 Do not scale this drawing. All dimensions should be checked on site. Any discrepancy found between this drawing, site and any other document should be referred immediately to Fenson and Tee. All drawings should be read in conjunction with all other contract documents and specifications and all other consultants drawings.  
 Copying or reproduction of this drawing without the written permission of Fenson and Tee is not permitted. Copyright is reserved.  
 The PDF Hard copy accompanying the CAD data is a legal transmission of information. The electronic copies are issued only for convenience of use and do not constitute original file. No liability for the accuracy or for any consequence resulting from the use, additions or alteration of information is accepted by Fenson and Tee.  
 Title plan at 1:1250 and North point is up.

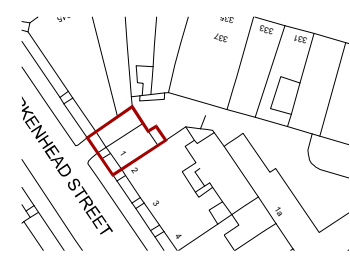

P1	GM	Initial Issue	23.08.2021
Rev. Iss.		Description	Date

**DRAWING TITLE**  
 Proposed Window Details:  
 Door-Window Ref.  
 W.B.01/ D.B.01/ W.B.02  
 PROJECT NAME  
 Change of Use

**ADDRESS**  
 1 Birkenhead Street  
 London WC1  
**CLIENT**  
 Kusana Real Estate Establishment

**DRAWN BY**  
 gm  
**CHECKED BY**  
 -

**JOB NO.**  
 22581  
Queen's House 1, 55-61 Lincoln's Inn Fields 1 LONDON WC2A 3JF  
 020 7391 7300 | www.fondt.com

**SCALE**  
 As Stated@A3

**DATE**  
 Aug' 2021

**DRAWING NO.**  
 PC-201-P1



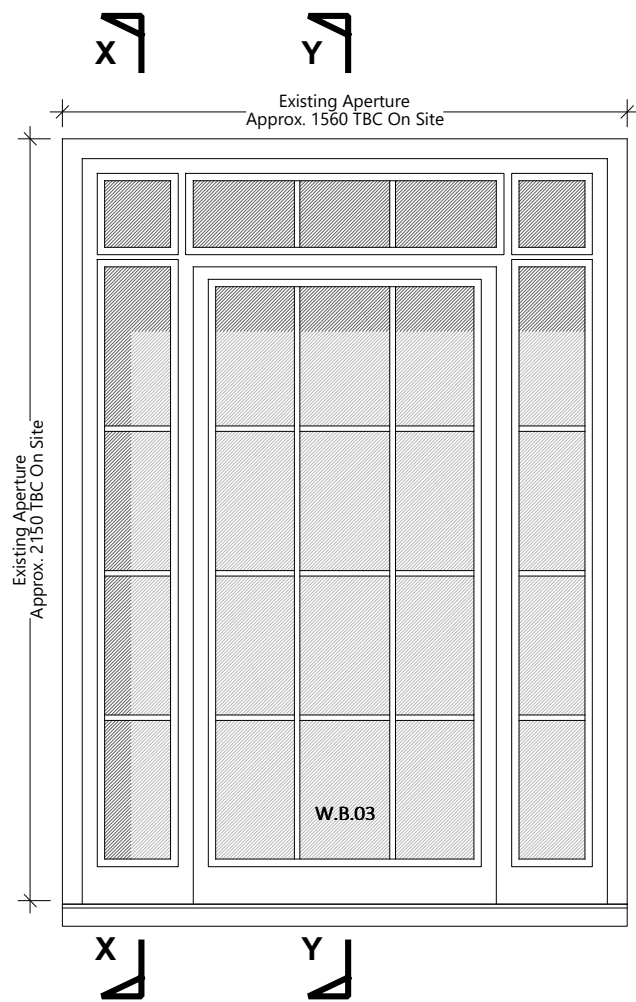

ELEVATION  
1:20@A3

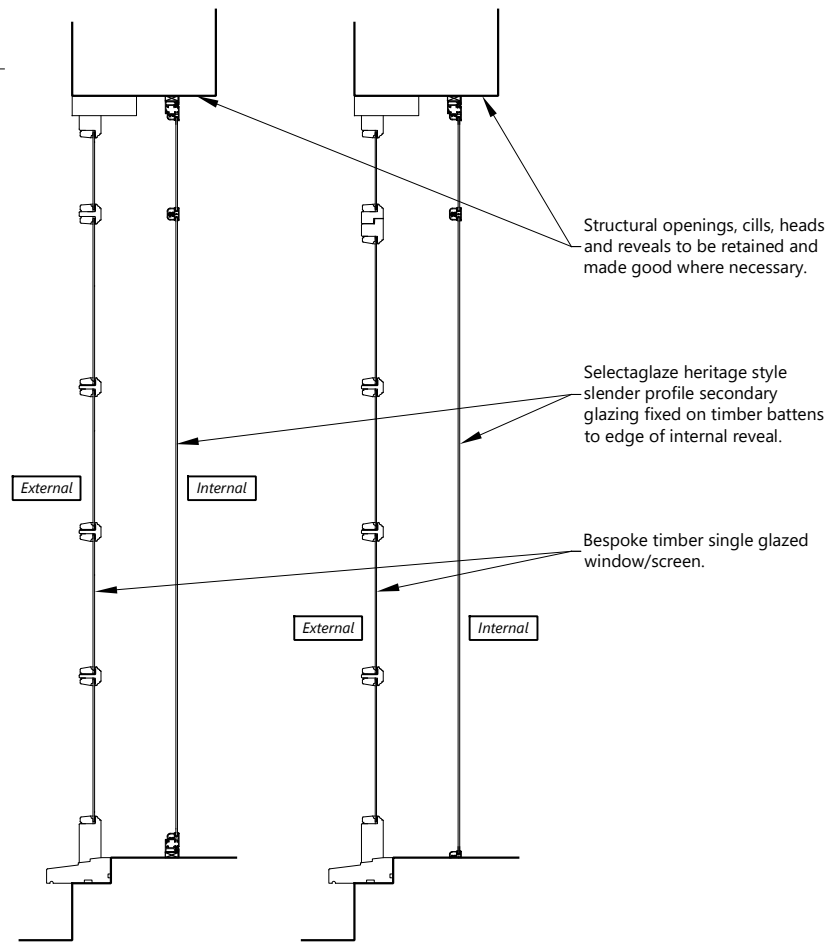

SECTION X-X  
1:20@A3

SECTION Y-Y  
1:20@A3

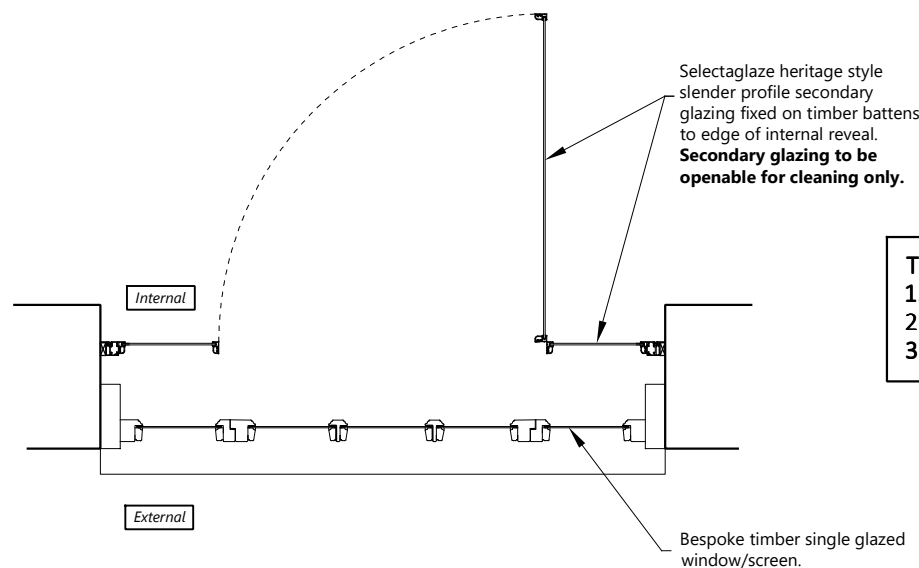

PLAN 1:20@A3

TO BE READ WITH WEST PORT DRAWINGS:  
 1. CORDS AND WEIGHTS 170 - GLAZING BAR  
 2. CORDS AND WEIGHTS 170 - HORIZONTAL SECTION  
 3. CORDS AND WEIGHTS 170 - VERTICAL SECTION

WINDOW DETAILS: W.B.03 1:20@A3

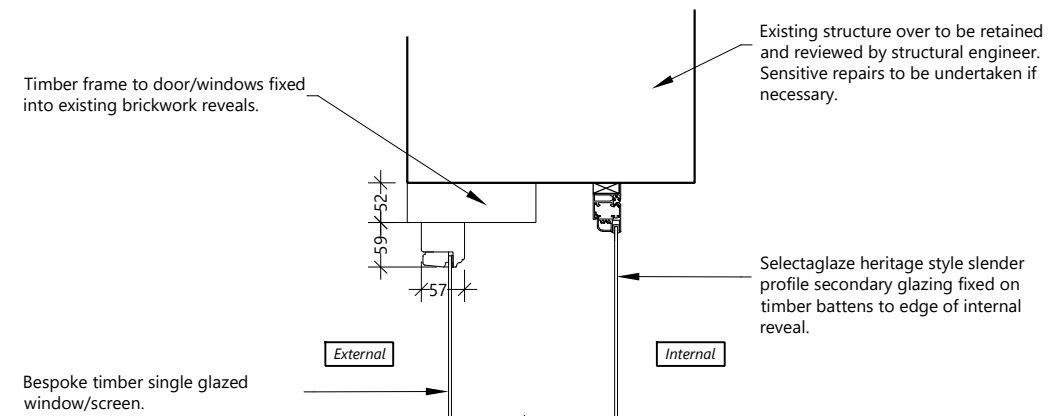
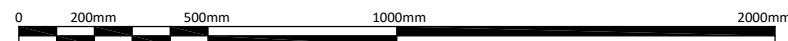

TYPICAL HEAD DETAIL 1:10@A3

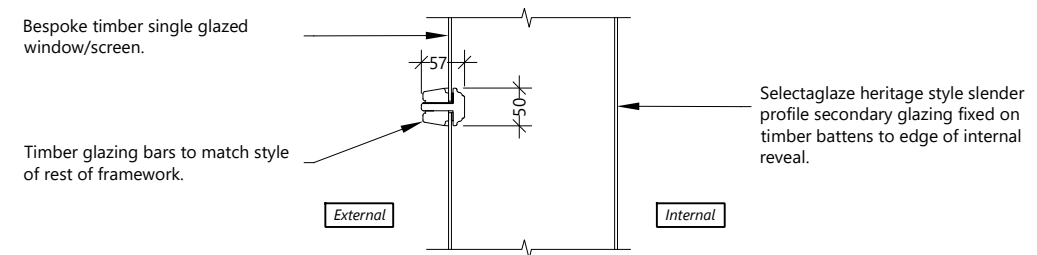

TYPICAL GLAZING BAR DETAIL 1:10@A3

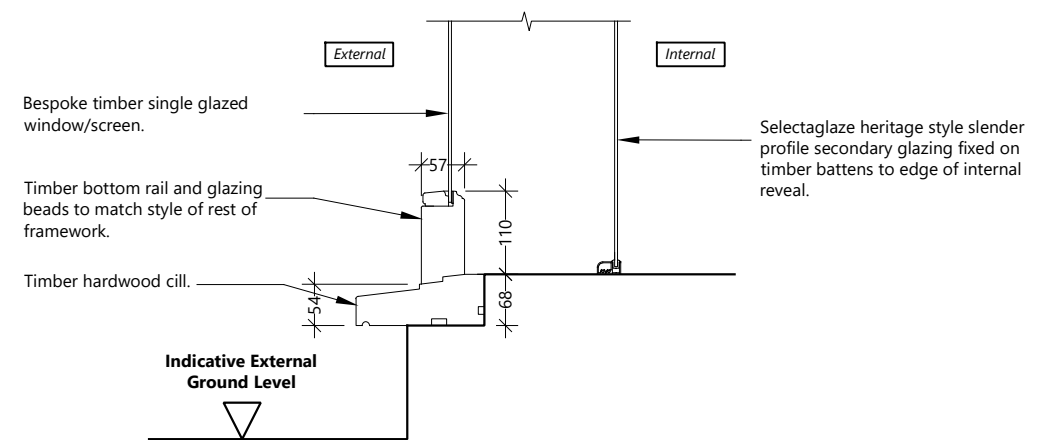

TYPICAL CILL DETAIL 1:10@A3

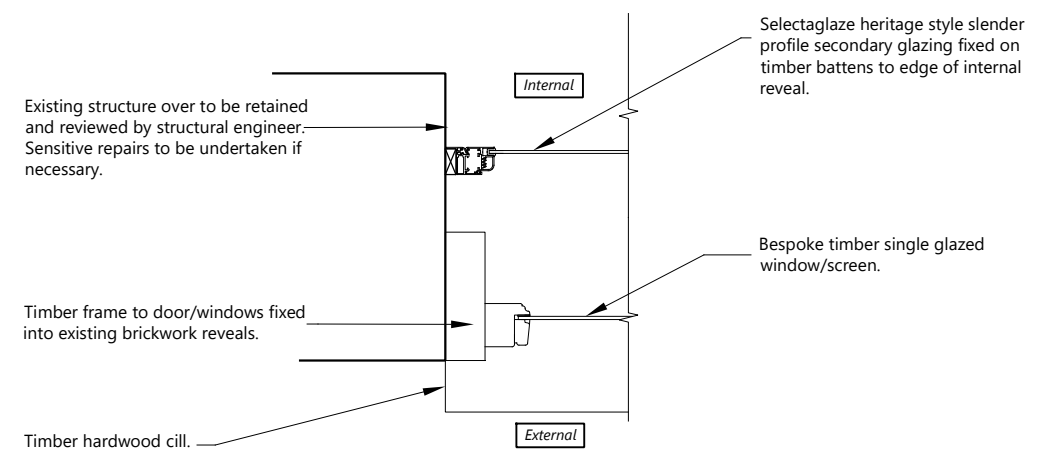

TYPICAL JAMB [PLAN] DETAIL 1:10@A3

Disclaimer and Notes  
 Do not scale this drawing. All dimensions should be checked on site. Any discrepancy found between this drawing, site and any other document should be referred immediately to Fenson and Tee. All drawings should be read in conjunction with all other contract documents and specifications and all other consultants drawings.  
 Copying or reproduction of this drawing without the written permission of Fenson and Tee is not permitted. Copyright is Reserved.  
 The PDF Hand copy accompanying the CAD data is a legal transmission of information. The electronic copies are issued only for convenience of use and do not constitute original file. No liability for the accuracy or for any consequence resulting from the use, additions or alteration of information is accepted by Fenson and Tee.  
 Title plan at 1:1250 and North point is up.

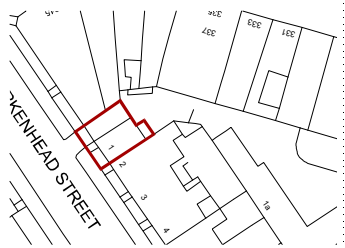

Rev. Iss.	Description	Date
P1	GM	Initial Issue
		23.08.2021

DRAWING TITLE

Proposed Window Details:  
Window Ref. W.B.03

PROJECT NAME  
Change of Use

ADDRESS  
1 Birkenhead Street  
London WC1

CLIENT  
Kusana Real Estate Establishment

DRAWN BY  
gm

CHECKED BY  
-

JOB NO.  
22581

SCALE  
As Stated@A3

DATE  
Aug' 2021

DRAWING NO.  
PC-202-P1



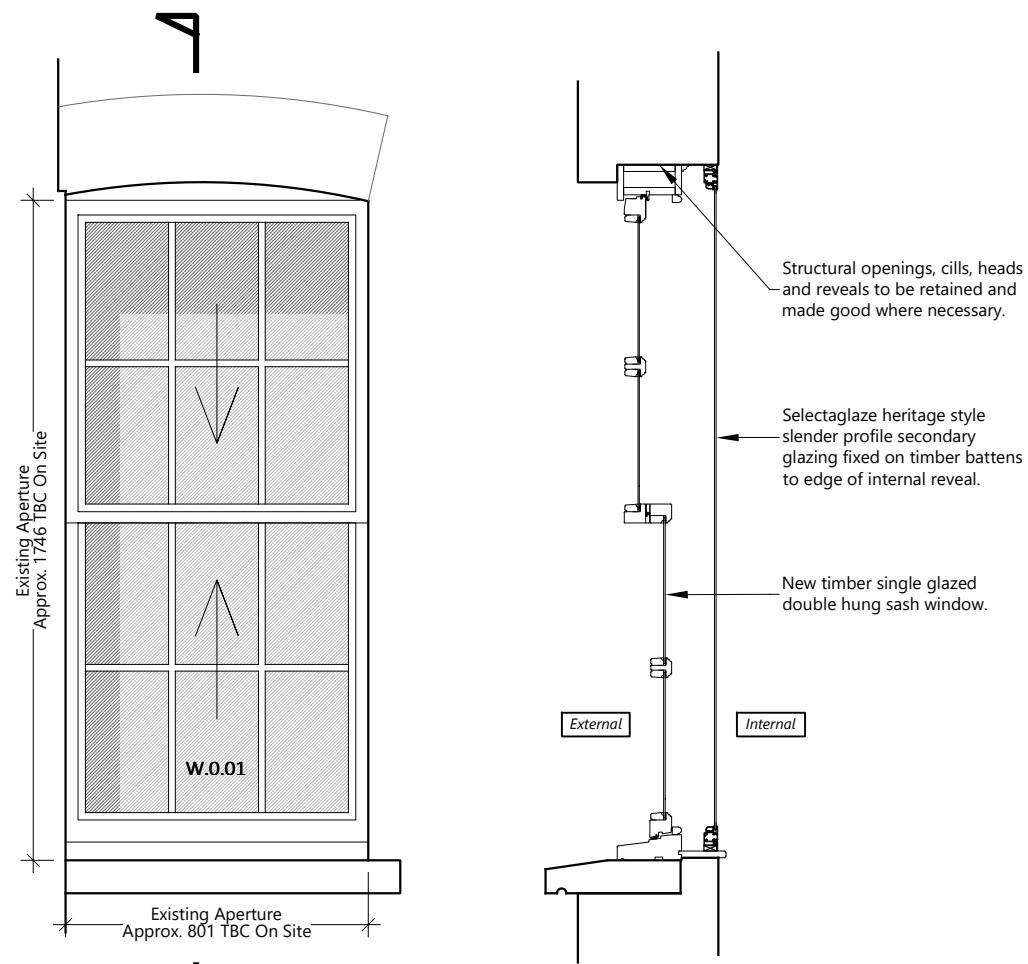

**ELEVATION**  
1:20@A3

**SECTION**  
1:20@A3

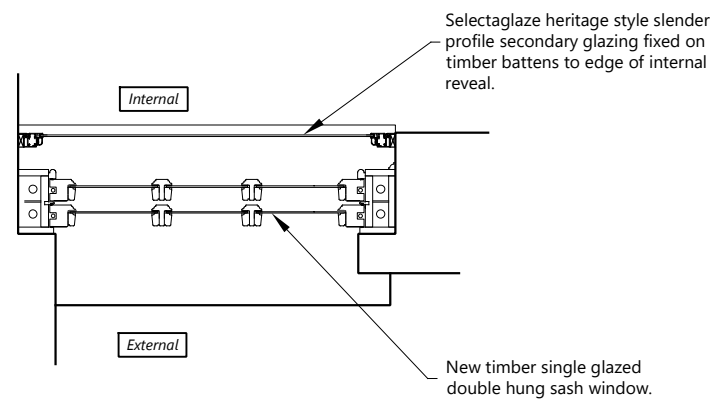

**PLAN** 1:20@A3

**TO BE READ WITH WEST PORT DRAWINGS:**  
 1. CORDS AND WEIGHTS 170 - GLAZING BAR  
 2. CORDS AND WEIGHTS 170 - HORIZONTAL SECTION  
 3. CORDS AND WEIGHTS 170 - VERTICAL SECTION

**WINDOW DETAILS: W.0.01** 1:20@A3

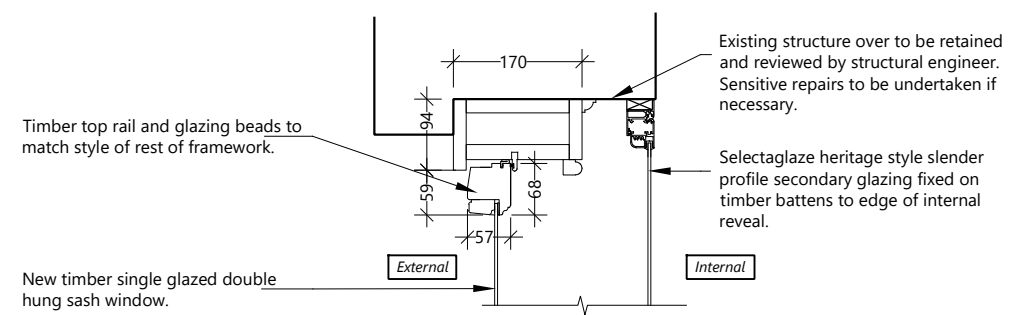

**TYPICAL HEAD DETAIL** 1:10@A3

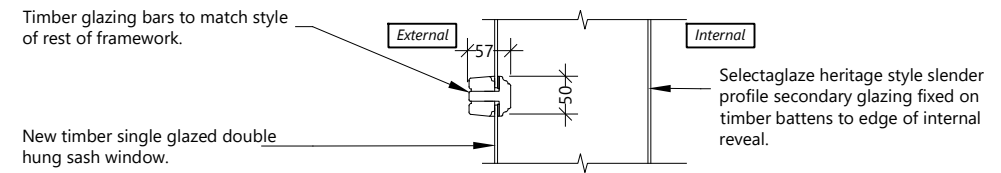

**TYPICAL GLAZING BAR DETAIL** 1:10@A3

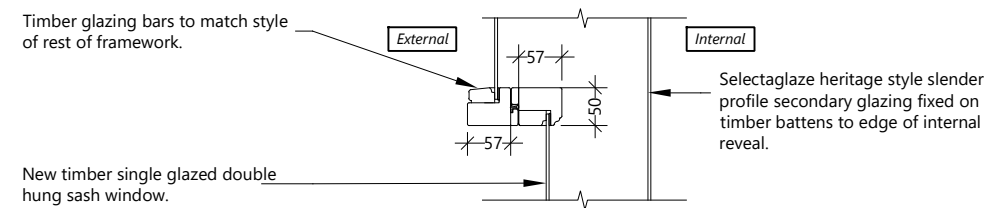

**TYPICAL MEETING RAIL DETAIL** 1:10@A3

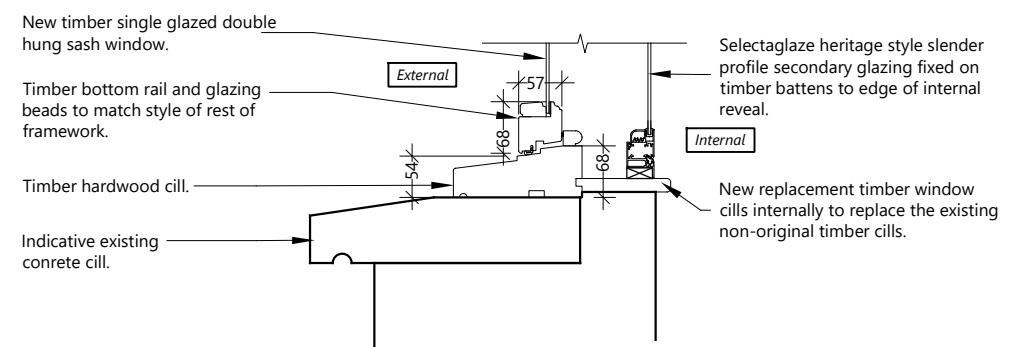

**TYPICAL CILL DETAIL** 1:10@A3

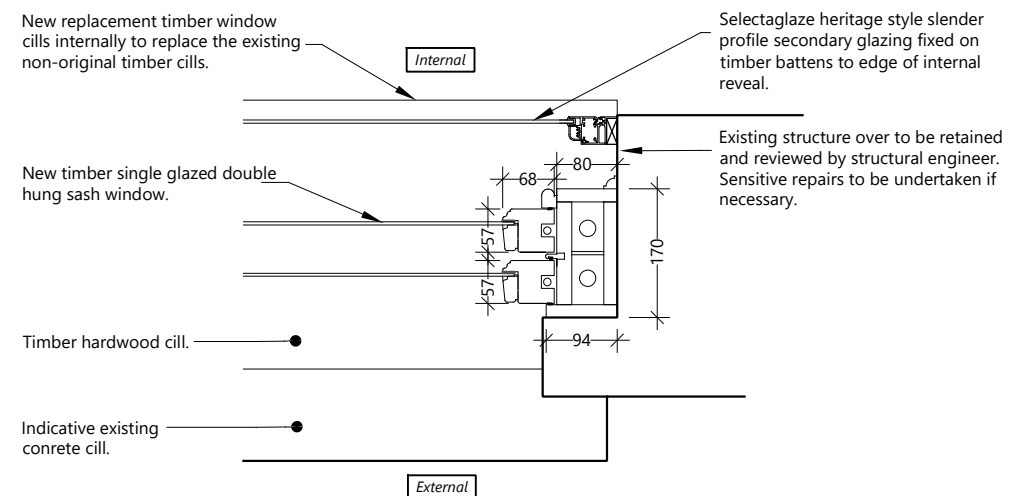

**TYPICAL JAMB [PLAN] DETAIL** 1:10@A3

Disclaimer and Notes  
Do not scale this drawing. All dimensions should be checked on site. Any discrepancy found between this drawing, site and any other document should be referred immediately to Fenson and Tee. All drawings should be read in conjunction with all other contract documents and specifications and all other consultants drawings.

Copying or reproduction of this drawing without the written permission of Fenson and Tee is not permitted. Copyright is Reserved.  
The PDF Hard copy accompanying the CAD data is legal transmission of information. The electronic copies are issued only for convenience of use and do not constitute original file. No liability for the accuracy or for any consequence resulting from the use, additions or alteration of information is accepted by Fenson and Tee.

Title plan at 1:1250 and North point is up.

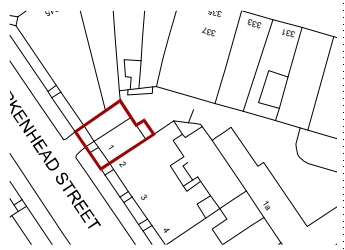

Rev. Iss.	Description	Date
P1	GM Initial Issue	23.08.2021

DRAWING TITLE

**Proposed Window Details:**  
Window Ref. W.0.01

PROJECT NAME  
Change of Use

ADDRESS  
1 Birkenhead Street  
London WC1

CLIENT  
Kusana Real Estate Establishment

DRAWN BY  
GM

CHECKED BY  
-

SCALE  
As Stated@A3

DATE  
Aug' 2021

DRAWING NO.  
PC-203-P1



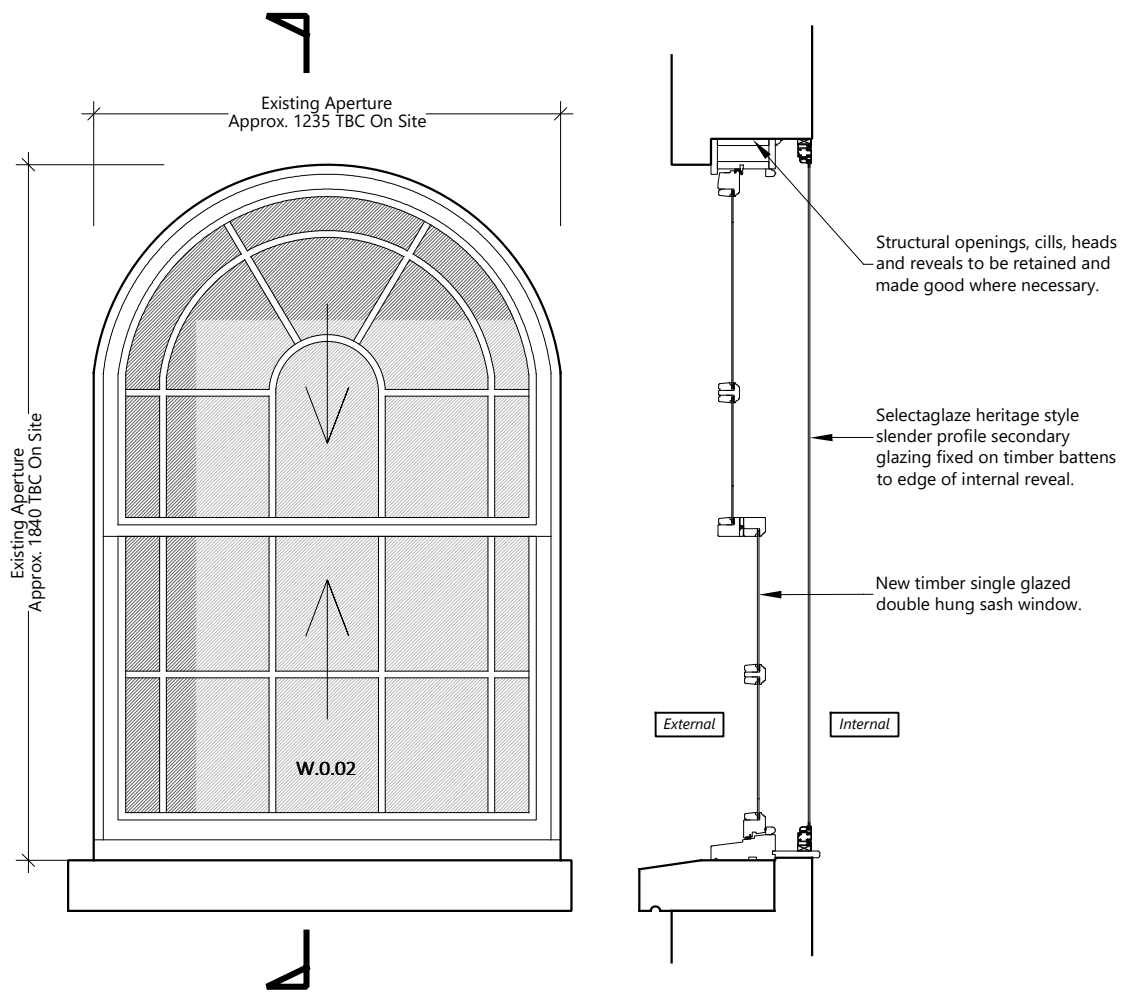

**ELEVATION**  
1:20@A3

**SECTION**  
1:20@A3

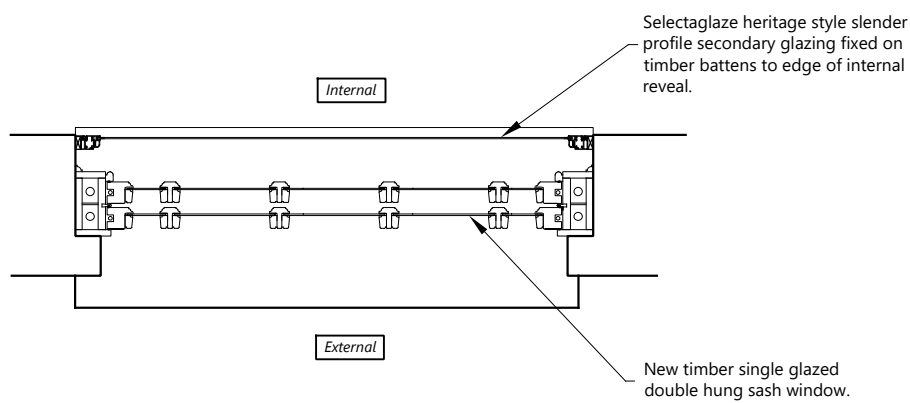

**PLAN** 1:20@A3

**TO BE READ WITH WEST PORT DRAWINGS:**  
 1. CORDS AND WEIGHTS 170 - GLAZING BAR  
 2. CORDS AND WEIGHTS 170 - HORIZONTAL SECTION  
 3. CORDS AND WEIGHTS 170 - VERTICAL SECTION

**WINDOW DETAILS: W.0.02** 1:20@A3

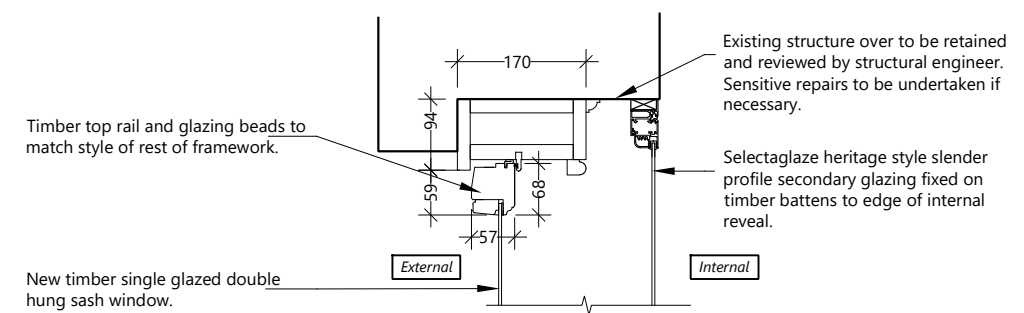

**TYPICAL HEAD DETAIL** 1:10@A3

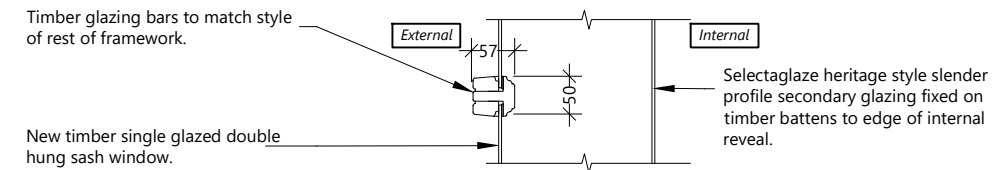

**TYPICAL GLAZING BAR DETAIL** 1:10@A3

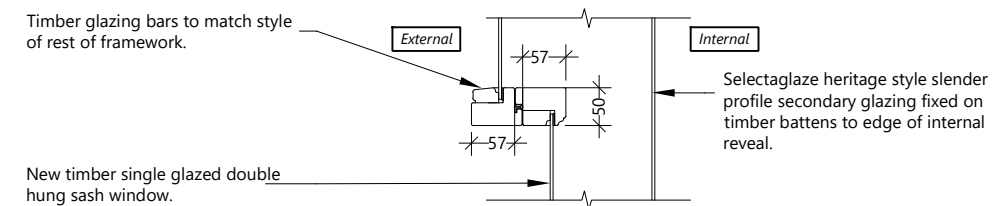

**TYPICAL MEETING RAIL DETAIL** 1:10@A3

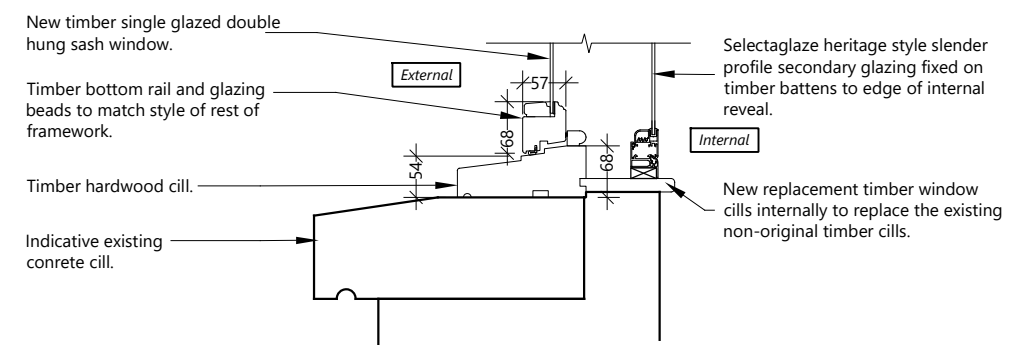

**TYPICAL CILL DETAIL** 1:10@A3

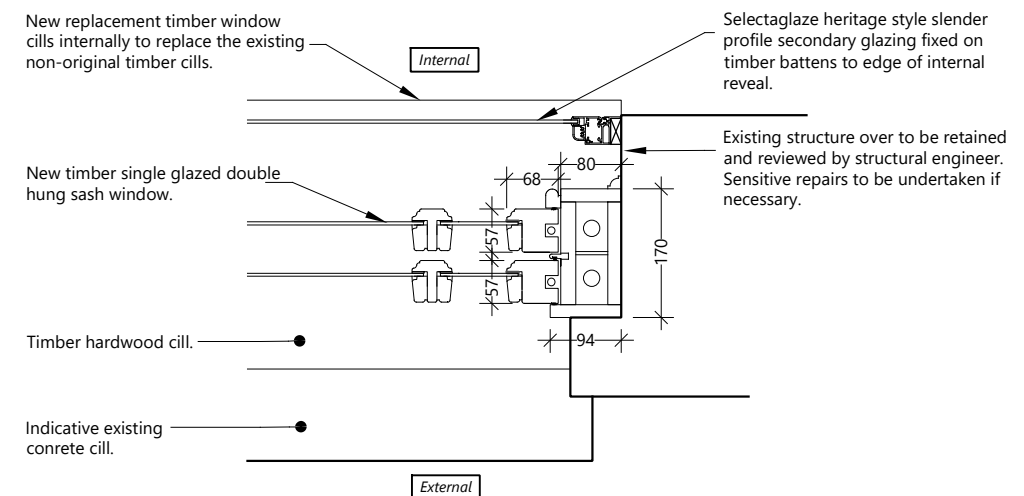

**TYPICAL JAMB [PLAN] DETAIL** 1:10@A3

Disclaimer and Notes  
Do not scale this drawing. All dimensions should be checked on site. Any discrepancy found between this drawing, site and any other document should be referred immediately to Fenson and Tee. All drawings should be read in conjunction with all other contract documents and specifications and all other consultants drawings.

Copying or reproduction of this drawing without the written permission of Fenson and Tee is not permitted. Copyright is Reserved.

The PDF hard copy accompanying the CAD data is a legal transmission of information. The electronic copies are issued only for convenience of use and do not constitute original information. The accuracy or for any consequence resulting from the use, additions or alteration of information is accepted by Fenson and Tee.

Title plan at 1:1250 and North point is up.

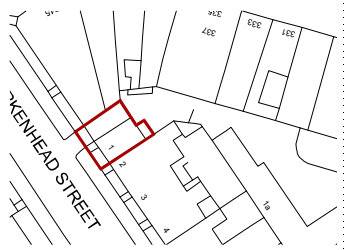

Rev. Iss.	Description	Date
P1	GM Initial Issue	23.08.2021

DRAWING TITLE

**Proposed Window Details:  
Window Ref. W.0.02**

PROJECT NAME  
Change of Use

ADDRESS  
1 Birkenhead Street  
London WC1

CLIENT  
Kusana Real Estate Establishment

DRAWN BY  
GM

CHECKED BY  
-

SCALE  
As Stated@A3

DATE  
Aug' 2021

DRAWING NO.  
PC-204-P1



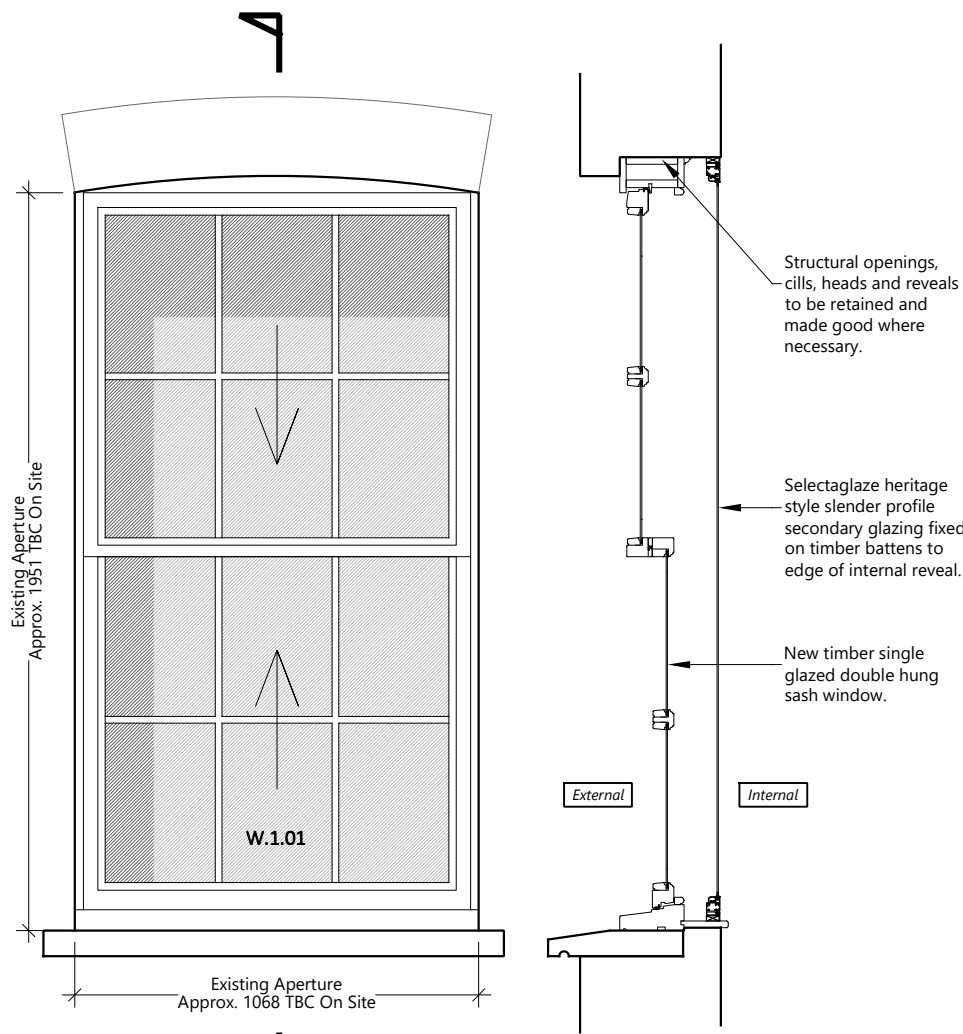

**ELEVATION (W.1.01)**  
1:20@A3

**SECTION (TYPICAL)**  
1:20@A3

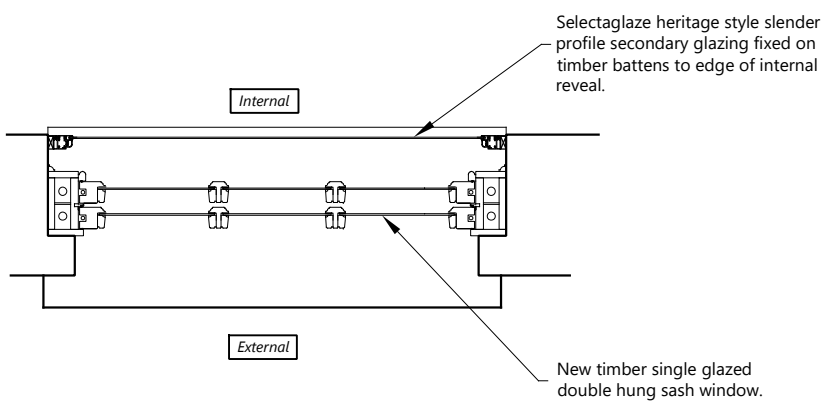

**PLAN (W.1.01)**  
1:20@A3

**TO BE READ WITH WEST PORT DRAWINGS:**  
1. CORDS AND WEIGHTS 170 - GLAZING BAR  
2. CORDS AND WEIGHTS 170 - HORIZONTAL SECTION  
3. CORDS AND WEIGHTS 170 - VERTICAL SECTION

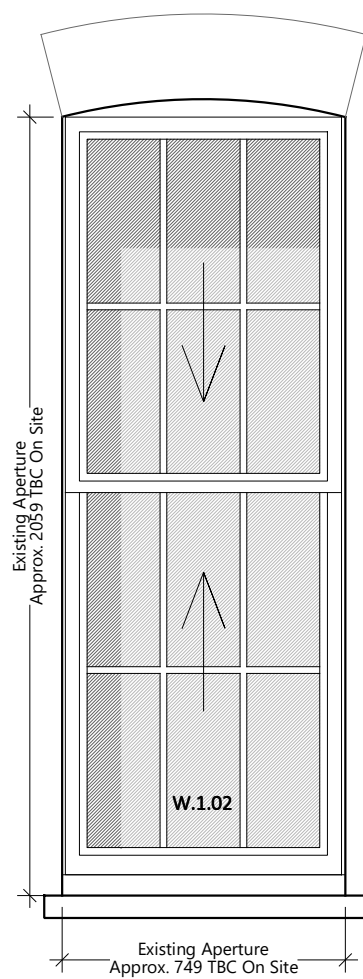

**ELEVATION (W.1.02)**  
1:20@A3

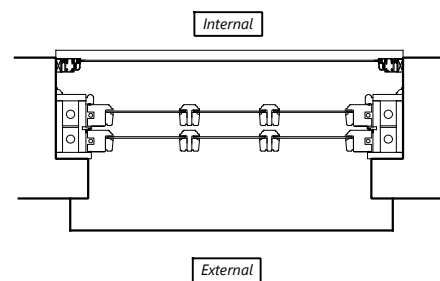

**PLAN (W.1.02)**  
1:20@A3

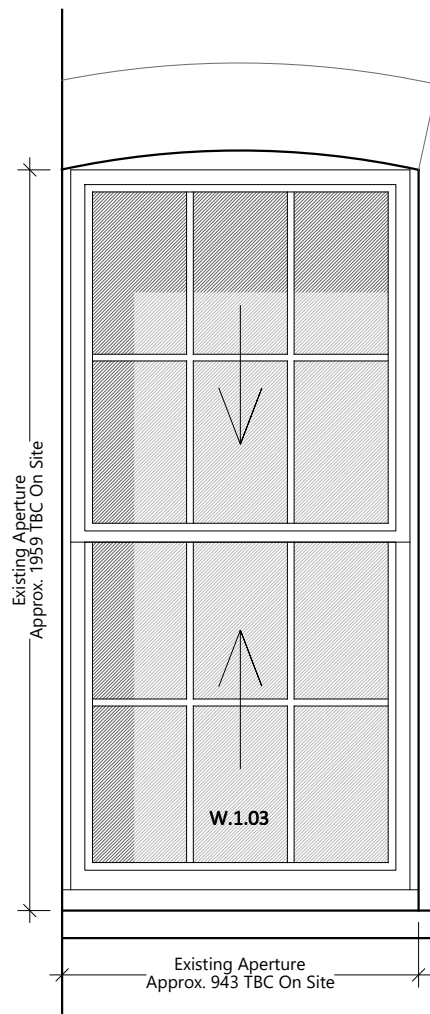

**ELEVATION (W.1.03)**  
1:20@A3

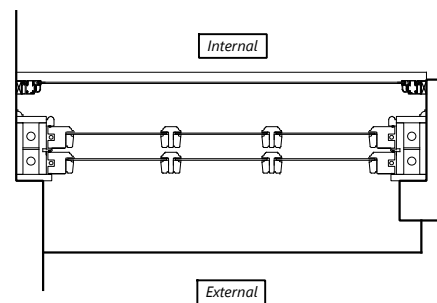

**PLAN (W.1.03)**  
1:20@A3

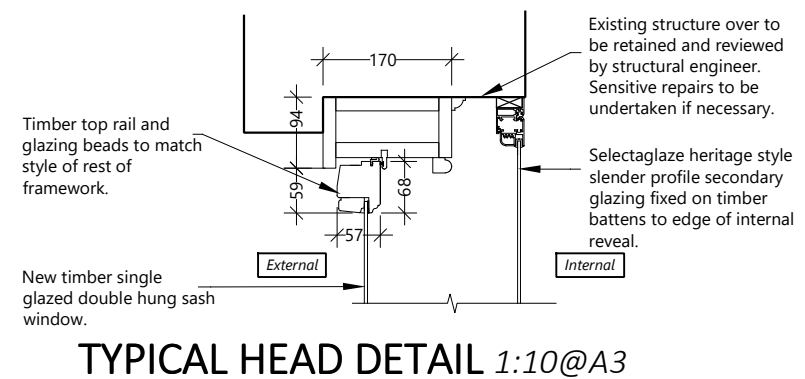

**TYPICAL HEAD DETAIL 1:10@A3**

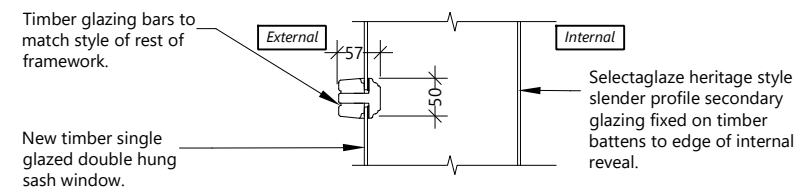

**TYPICAL GLAZING BAR DETAIL 1:10@A3**

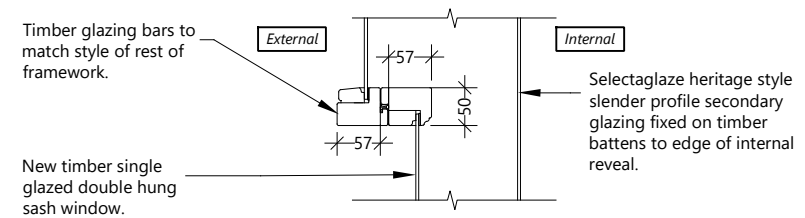

**TYPICAL MEETING RAIL DETAIL 1:10@A3**

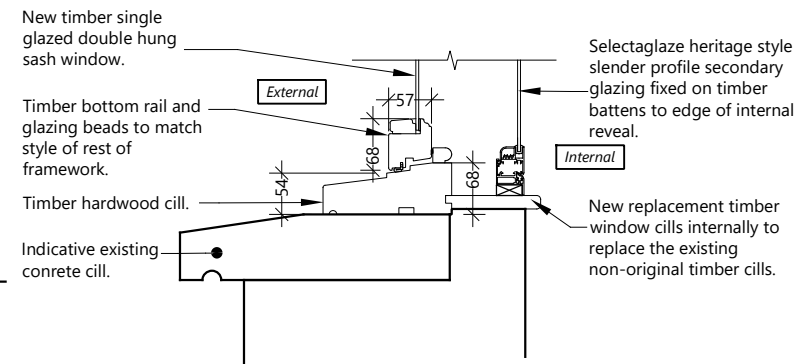

**TYPICAL CILL DETAIL 1:10@A3**

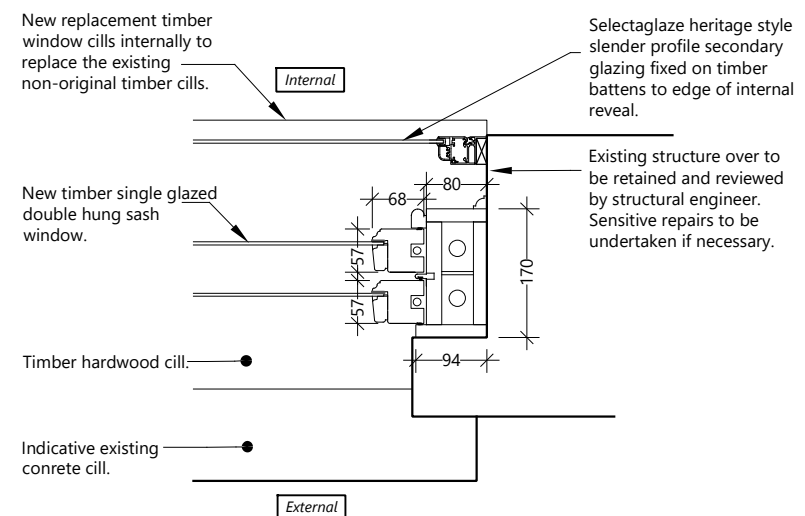

**TYPICAL JAMB [PLAN] DETAIL 1:10@A3**

Disclaimer and Notes  
Do not scale this drawing. All dimensions should be checked on site. Any discrepancy found between this drawing, site and any other document should be referred immediately to Fenson and Tee. All drawings should be read in conjunction with all other contract documents and specifications and all other consultants drawings.  
Copying or reproduction of this drawing without the written permission of Fenson and Tee is not permitted. Copyright is reserved.  
The PDF hard copy accompanying the CAD data is a legal transmission of information. The electronic copies are issued only for convenience of use and do not constitute original files. No liability for the accuracy or for any consequence resulting from the use, additions or alteration of information is accepted by Fenson and Tee.  
Title plan at 1:1250 and North point is up.

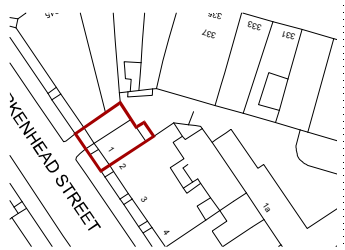

Rev. Iss.	Description	Date
P1	GM Initial Issue	23.08.2021

**DRAWING TITLE**  
Proposed Window Details:  
Window Ref. W.1.01/ W.1.02/ W.1.03  
**PROJECT NAME**  
Change of Use

**ADDRESS**  
1 Birkenhead Street  
London WC1  
**CLIENT**  
Kusana Real Estate Establishment

**DRAWN BY**  
gfm  
**CHECKED BY**  
-

**JOB NO.**  
22581  
Queen's House 1, 55-61, Lincoln's Inn Fields, 1, LONDON WC2A 3EF  
020 7391 7300 | www.fandt.com

**SCALE**  
As Stated@A3

**DATE**  
Aug' 2021

**DRAWING NO.**  
PC-205-P1



**WINDOW DETAILS: W.1.01/ W.1.02/ W.1.03 1:20@A3**



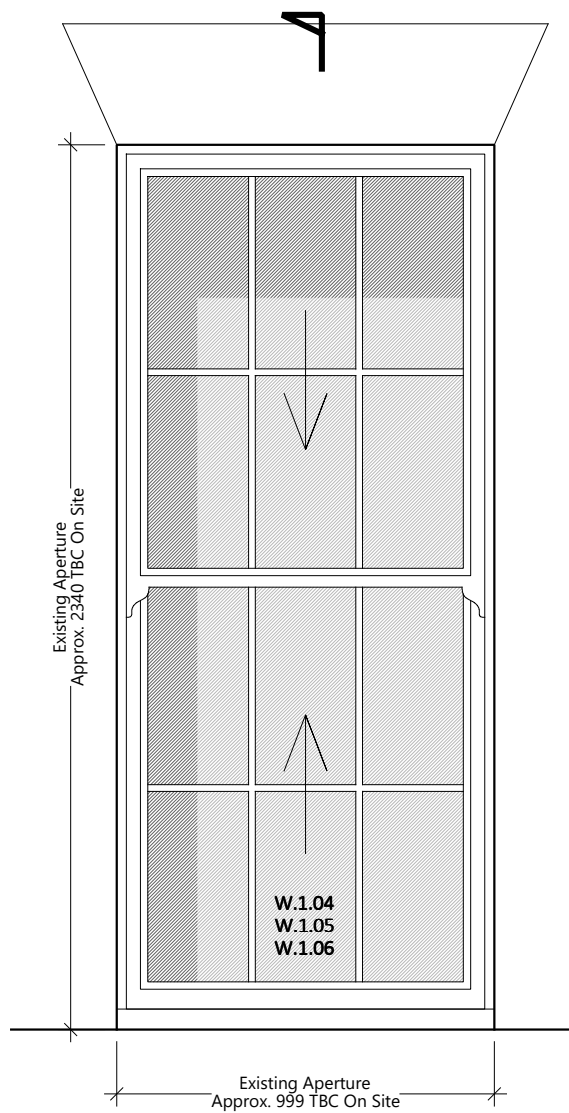

**ELEVATION (TYPICAL)**  
1:20@A3

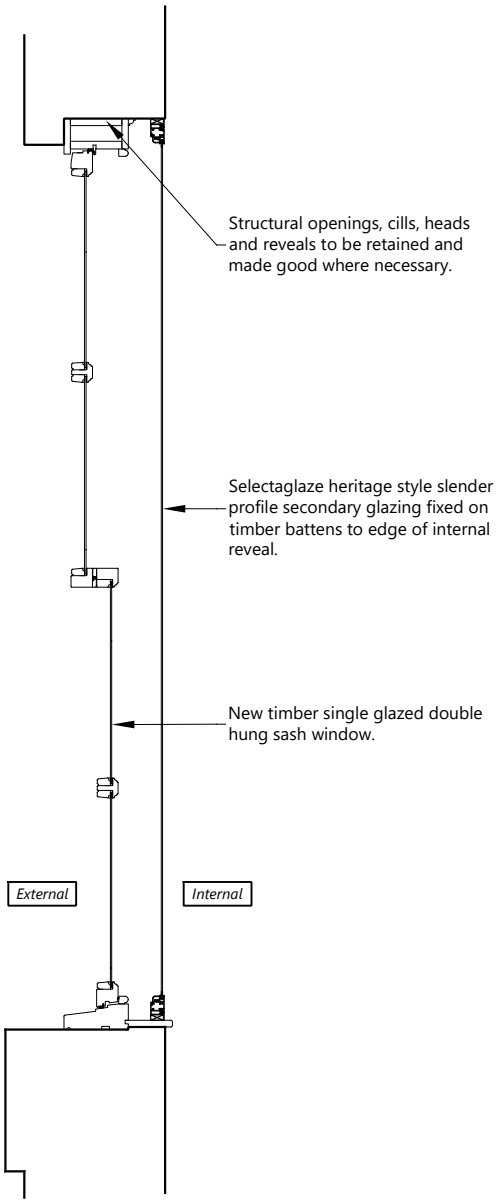

**SECTION (TYPICAL)**  
1:20@A3

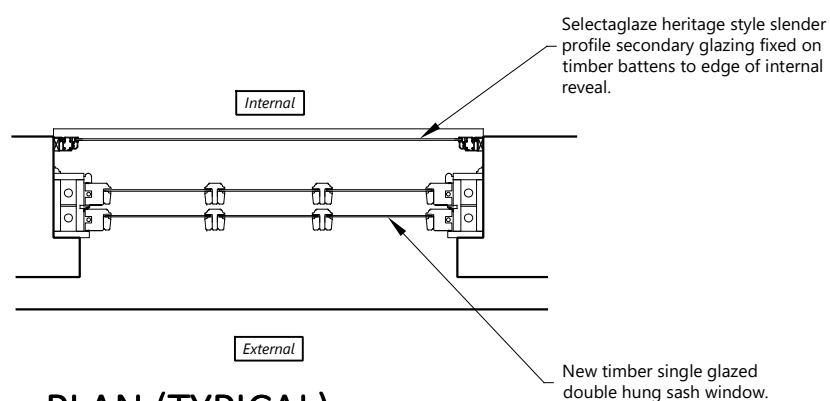

**PLAN (TYPICAL)**  
1:20@A3

**TO BE READ WITH WEST PORT DRAWINGS:**  
 1. CORDS AND WEIGHTS 170 - GLAZING BAR  
 2. CORDS AND WEIGHTS 170 - HORIZONTAL SECTION  
 3. CORDS AND WEIGHTS 170 - VERTICAL SECTION

**WINDOW DETAILS: W.1.04/W.1.05/W.1.06** 1:20@A3

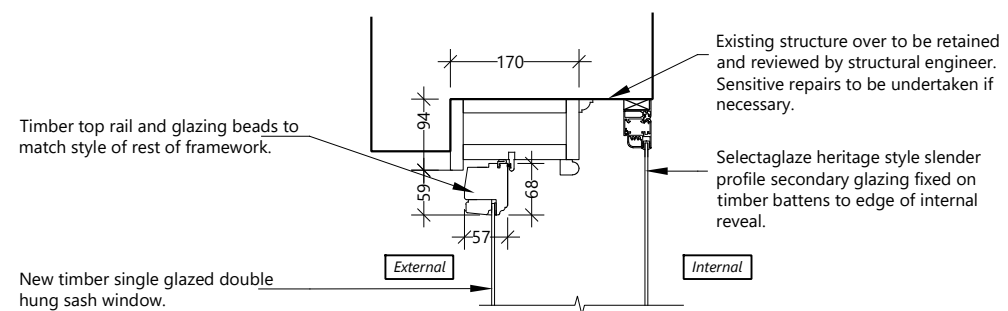

**TYPICAL HEAD DETAIL 1:10@A3**

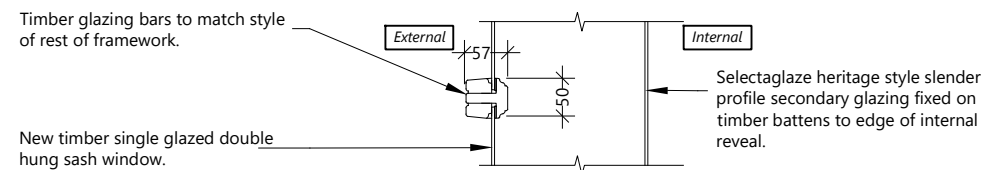

**TYPICAL GLAZING BAR DETAIL 1:10@A3**

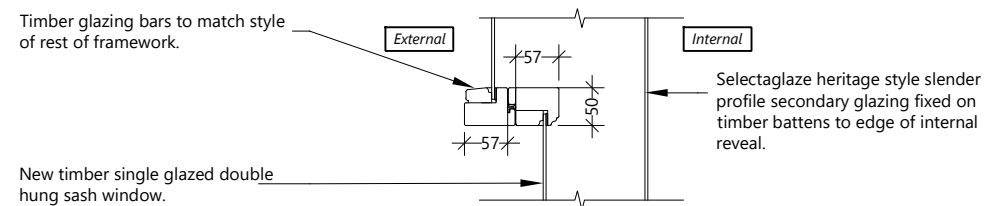

**TYPICAL MEETING RAIL DETAIL 1:10@A3**

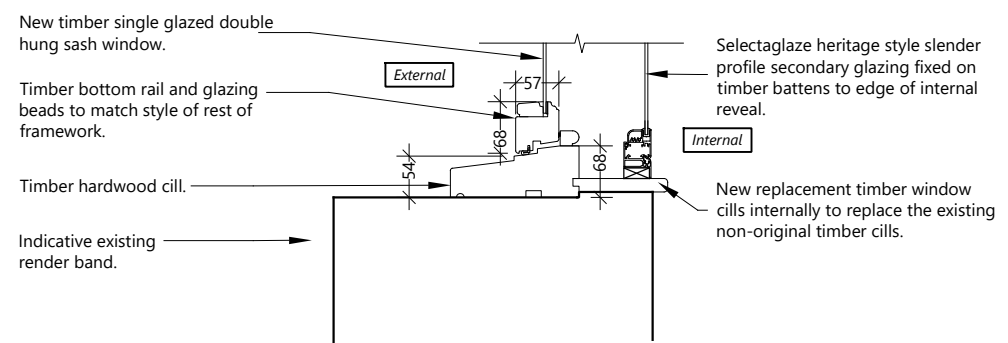

**TYPICAL CILL DETAIL 1:10@A3**

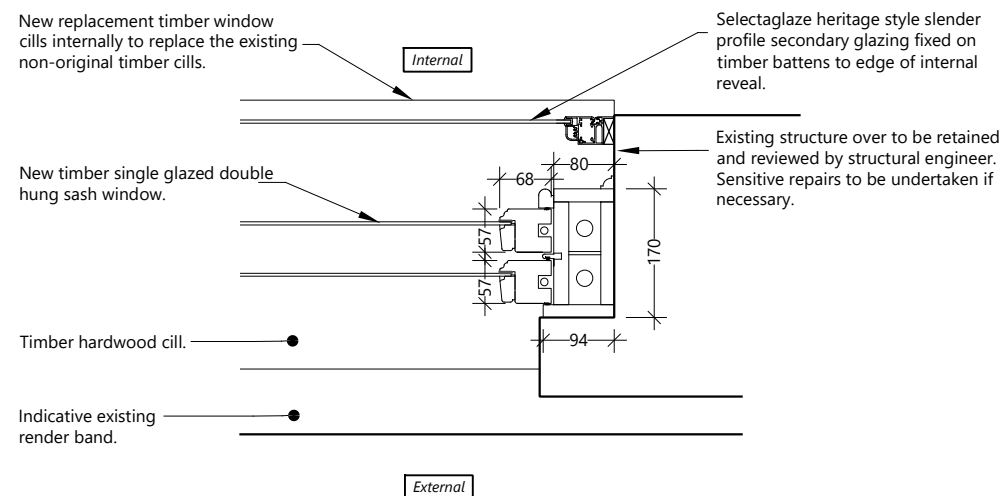

**TYPICAL JAMB [PLAN] DETAIL 1:10@A3**

Disclaimer and Notes  
Do not scale this drawing. All dimensions should be checked on site. Any discrepancy found between this drawing, site and any other document should be referred immediately to Fenson and Tee. All drawings should be read in conjunction with all other contract documents and specifications and all other consultants drawings.

Copying or reproduction of this drawing without the written permission of Fenson and Tee is not permitted. Copyright is Reserved.

The PDF Hard copy accompanying the CAD data is legal transmission of information. The electronic copies are issued only for convenience of use and do not constitute original file. No liability for the accuracy or for any consequence resulting from the use, additions or alteration of information is accepted by Fenson and Tee.

Title plan at 1:1250 and North point is up.

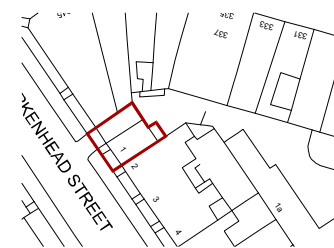

Rev. Iss.	Description	Date
P1	GM Initial Issue	23.08.2021

DRAWING TITLE

Proposed Window Details:

Window Ref.

W.1.04/ W.1.05/ W.1.06

PROJECT NAME

Change of Use

ADDRESS

1 Birkenhead Street

London WC1

CLIENT

Kusana Real Estate Establishment

DRAWN BY

GM

CHECKED BY

-

JOB NO.

22581

SCALE

As Stated@A3

DATE

Aug' 2021

DRAWING NO.

PC-206-P1





Disclaimer and Notes  
 Do not scale this drawing. All dimensions should be checked on site. Any discrepancy found between this drawing, site and any other document should be referred immediately to Fenson and Tee. All drawings should be read in conjunction with all other contract documents and specifications and all other consultants drawings.  
 Copying or reproduction of this drawing without the written permission of Fenson and Tee is not permitted. Copyright is reserved.  
 The PDF hard copy accompanying the CAD data is a legal transmission of information. The electronic copies are issued only for convenience of use and are not original. No liability for the accuracy or for any consequence resulting from the use, additions or alteration of information is accepted by Fenson and Tee.  
 Title plan at 1:1250 and North point is up.

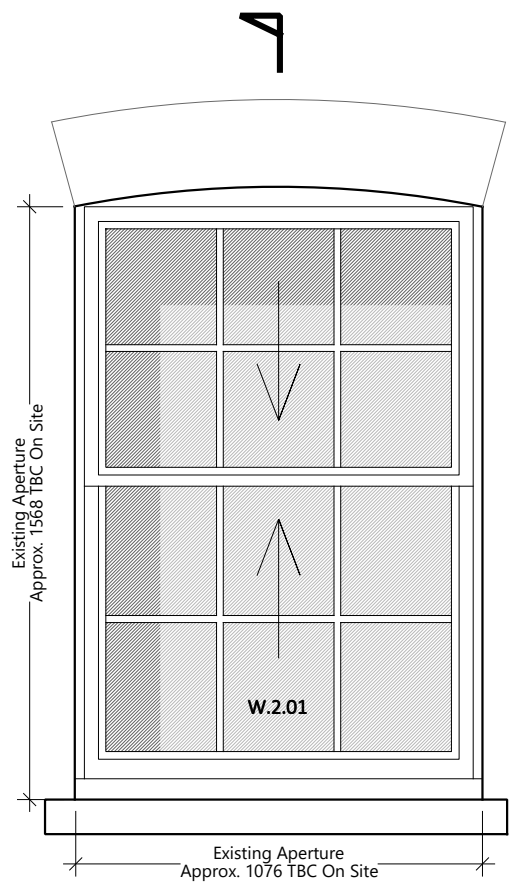
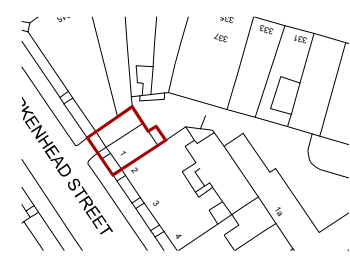

Existing Aperture  
Approx. 1568 TBC On Site

Existing Aperture  
Approx. 1076 TBC On Site

**ELEVATION (W.2.01)**  
1:20@A3

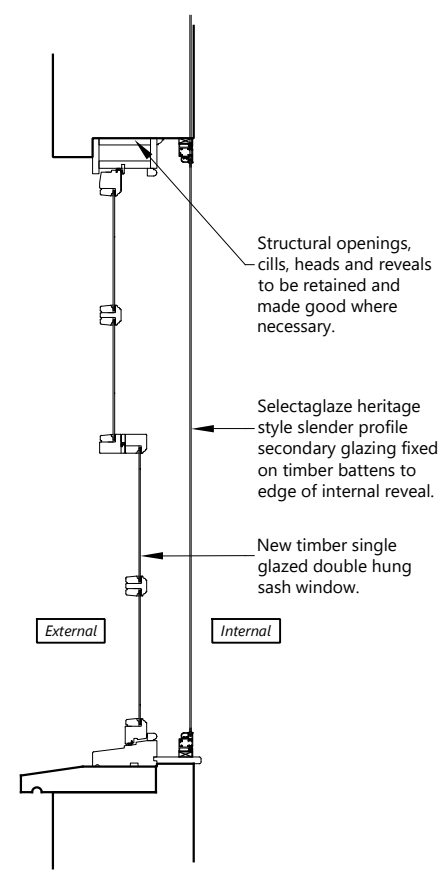

**SECTION (TYPICAL)**  
1:20@A3

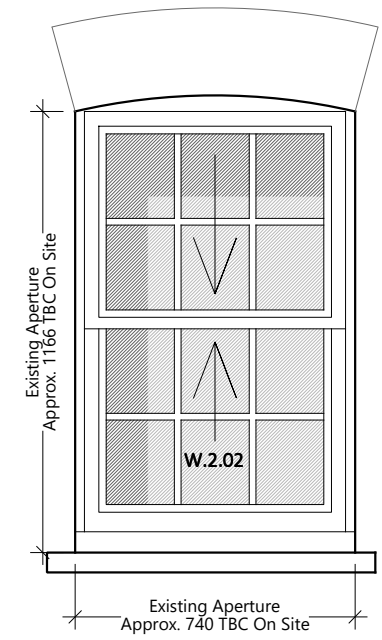

Existing Aperture  
Approx. 1166 TBC On Site

Existing Aperture  
Approx. 740 TBC On Site

**ELEVATION (W.2.02)**  
1:20@A3

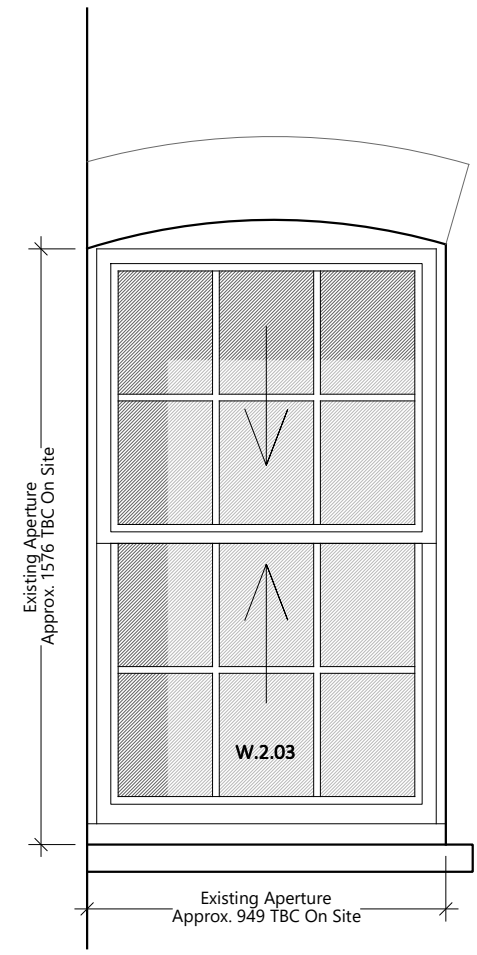

Existing Aperture  
Approx. 1576 TBC On Site

Existing Aperture  
Approx. 949 TBC On Site

**ELEVATION (W.2.03)**  
1:20@A3

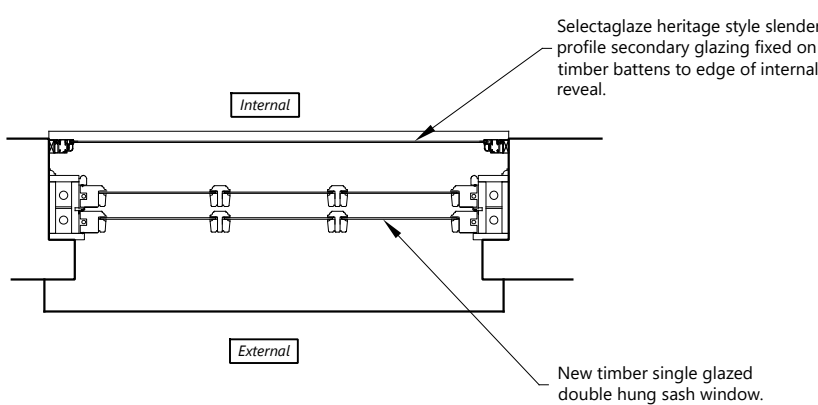

**PLAN (W.2.01)**  
1:20@A3

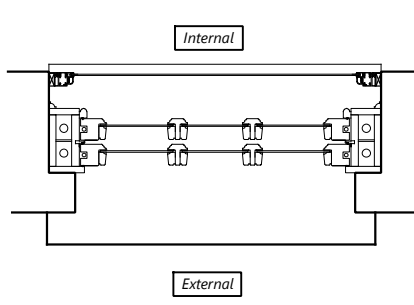

**PLAN (W.2.02)**  
1:20@A3

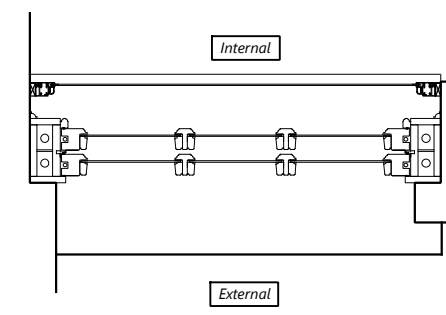

**PLAN (W.2.03)**  
1:20@A3

**TO BE READ WITH WEST PORT DRAWINGS:**  
 1. CORDS AND WEIGHTS 170 - GLAZING BAR  
 2. CORDS AND WEIGHTS 170 - HORIZONTAL SECTION  
 3. CORDS AND WEIGHTS 170 - VERTICAL SECTION

**WINDOW DETAILS: W.2.01/ W.2.02/ W.2.03 1:20@A3**

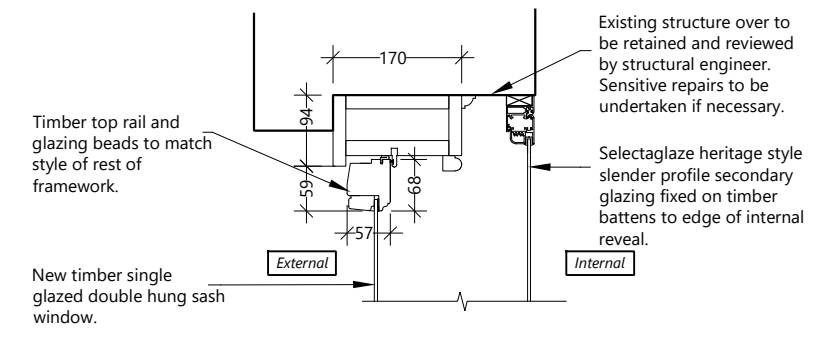
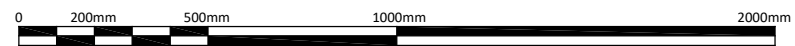

**TYPICAL HEAD DETAIL 1:10@A3**

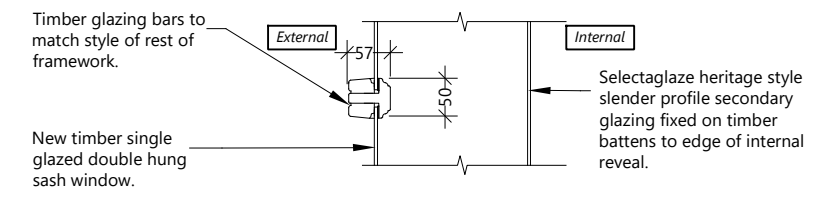

**TYPICAL GLAZING BAR DETAIL 1:10@A3**

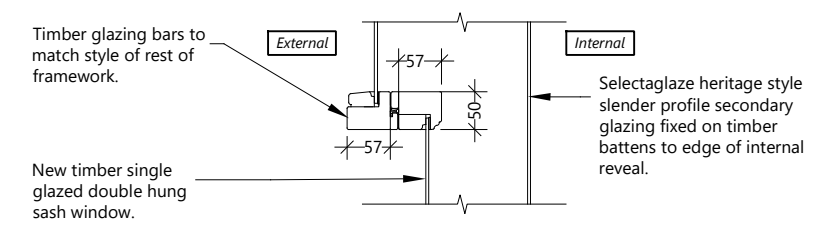

**TYPICAL MEETING RAIL DETAIL 1:10@A3**

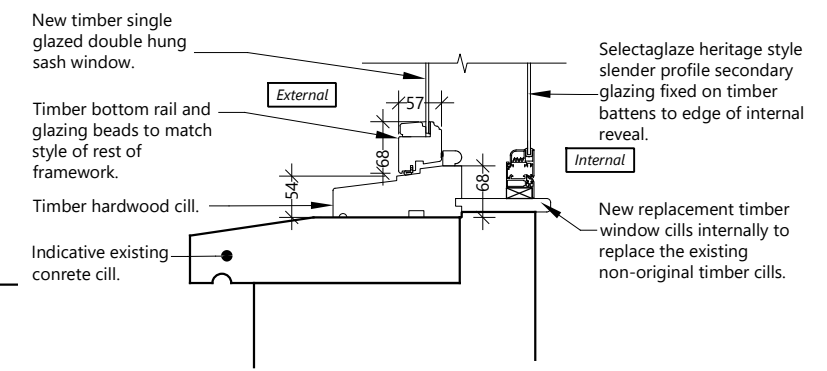

**TYPICAL CILL DETAIL 1:10@A3**

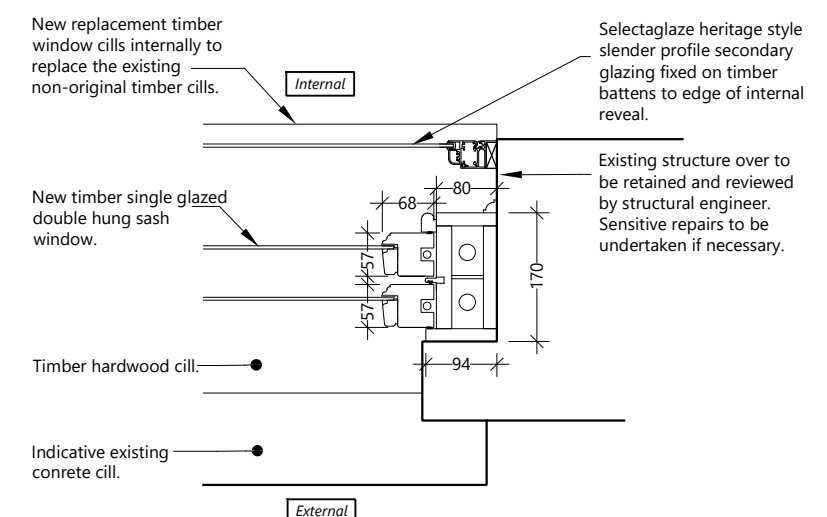

**TYPICAL JAMB [PLAN] DETAIL 1:10@A3**

P1	GM	Initial Issue	23.08.2021
Rev	Iss.	Description	Date

DRAWING TITLE  
**Proposed Window Details:  
 Window Ref.  
 W.2.01/ W.2.02/ W.2.03**  
 PROJECT NAME  
 Change of Use

ADDRESS  
 1 Birkenhead Street  
 London WC1  
 CLIENT  
 Kusana Real Estate Establishment

DRAWN BY  
 gtm  
 CHECKED BY

JOB NO.  
 22581

SCALE  
 As Stated@A3

DATE  
 Aug' 2021

DRAWING NO.  
 PC-207-P1



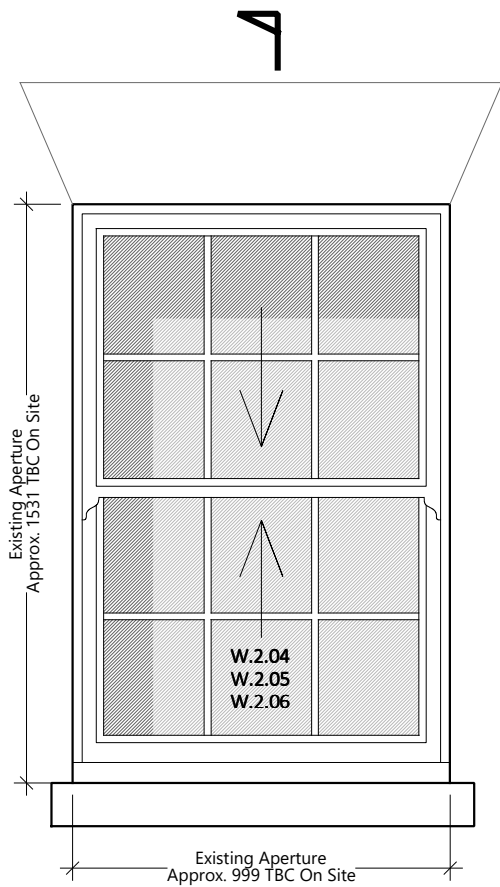

**ELEVATION (TYPICAL)**  
1:20@A3

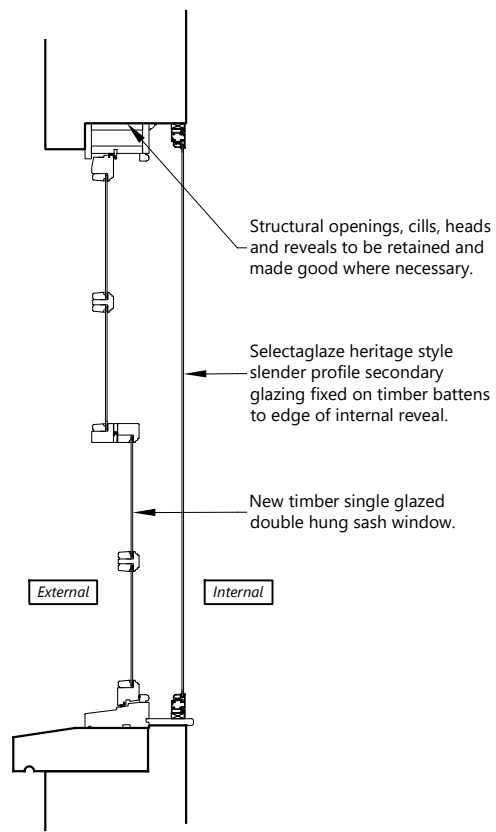

**SECTION (TYPICAL)**  
1:20@A3

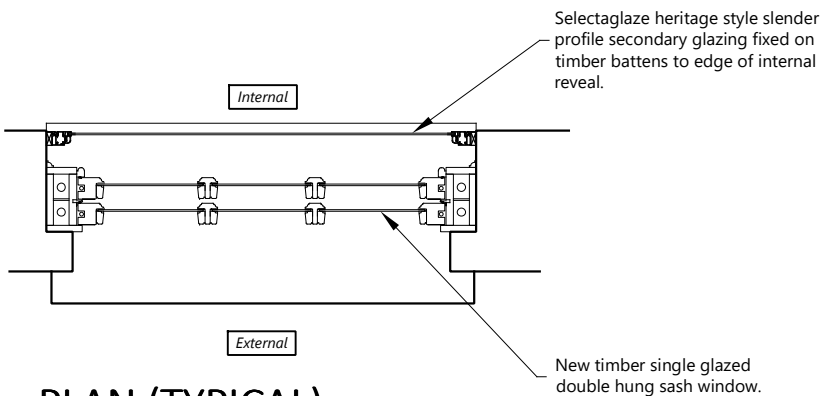

**PLAN (TYPICAL)**  
1:20@A3

TO BE READ WITH WEST PORT DRAWINGS:  
1. CORDS AND WEIGHTS 170 - GLAZING BAR  
2. CORDS AND WEIGHTS 170 - HORIZONTAL SECTION  
3. CORDS AND WEIGHTS 170 - VERTICAL SECTION

**WINDOW DETAILS: W.2.04/ W.2.05/ W.2.06** 1:20@A3

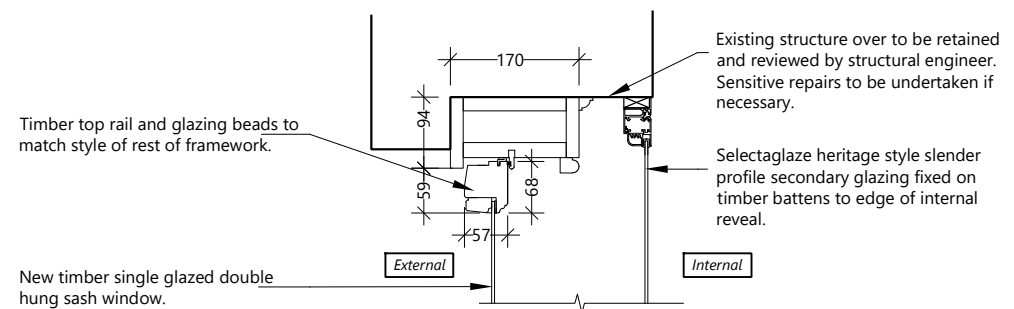

**TYPICAL HEAD DETAIL 1:10@A3**

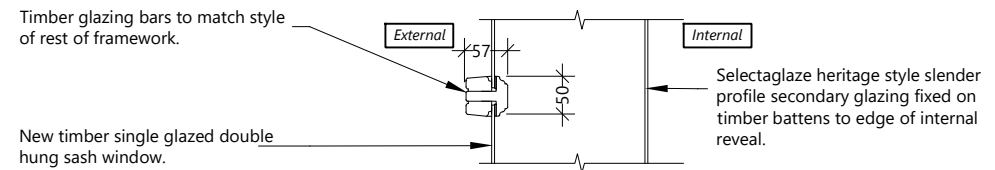

**TYPICAL GLAZING BAR DETAIL 1:10@A3**

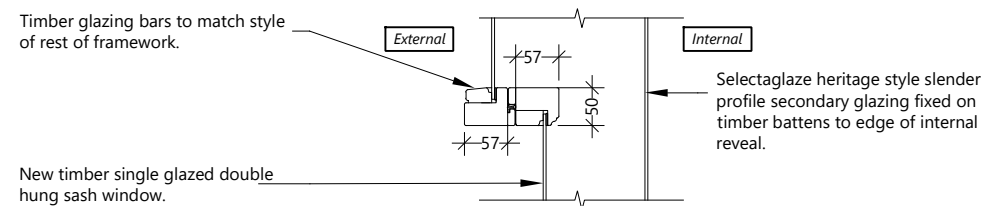

**TYPICAL MEETING RAIL DETAIL 1:10@A3**

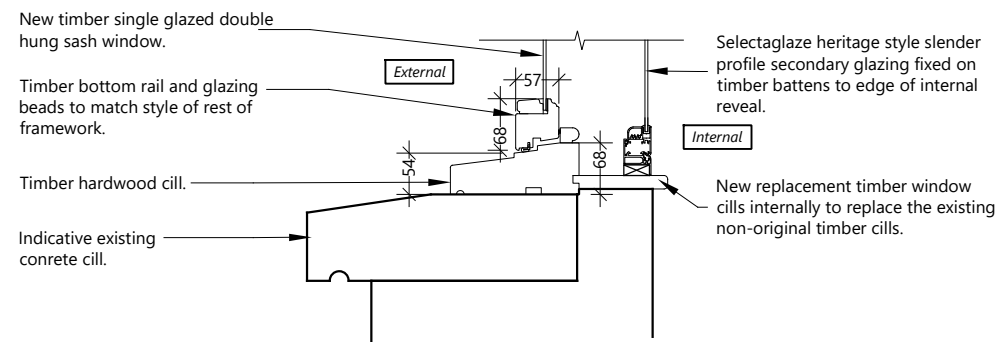

**TYPICAL CILL DETAIL 1:10@A3**

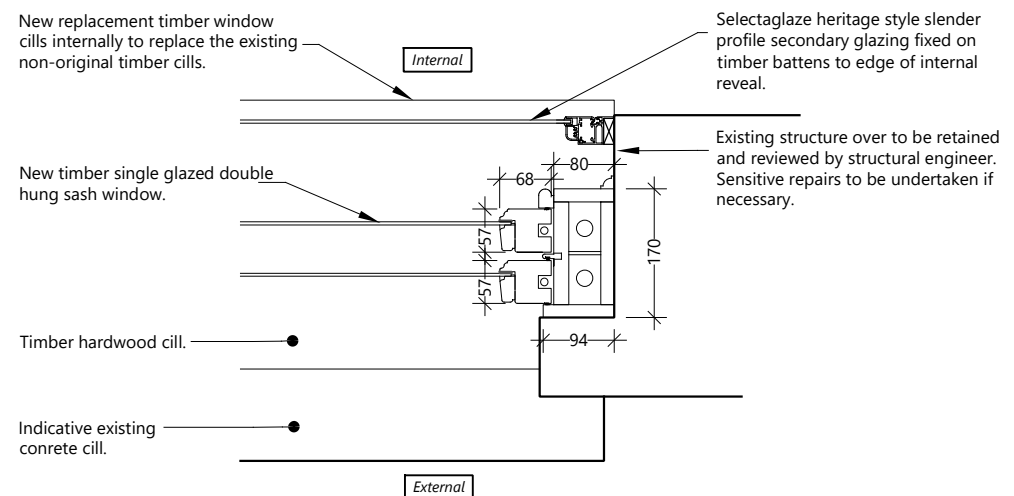

**TYPICAL JAMB [PLAN] DETAIL 1:10@A3**

Disclaimer and Notes  
Do not scale this drawing. All dimensions should be checked on site. Any discrepancy found between this drawing, site and any other document should be referred immediately to Fenson and Tee. All drawings should be read in conjunction with all other contract documents and specifications and all other consultants drawings.

Copying or reproduction of this drawing without the written permission of Fenson and Tee is not permitted. Copyright is reserved.

The PDF hard copy accompanying the CAD data is a legal transmission of information. The electronic copies are issued only for convenience of use and do not constitute original files. No liability for the accuracy or for any consequence resulting from the use, additions or alteration of information is accepted by Fenson and Tee.

Title plan at 1:250 and North point is up.

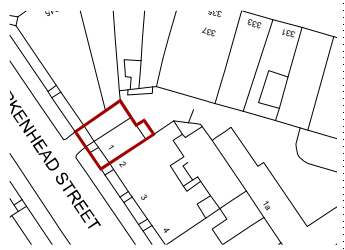

Rev. Iss.	Description	Date
P1	GM Initial Issue	23.08.2021

DRAWING TITLE

Proposed Window Details:

Window Ref. W.2.04/ W.2.05/ W.2.06

PROJECT NAME

Change of Use

ADDRESS

1 Birkenhead Street

London WC1

CLIENT

Kusana Real Estate Establishment

DRAWN BY

GM

CHECKED BY

-

JOB NO.

22581

SCALE

As Stated@A3

DATE

Aug' 2021

DRAWING NO.

PC-208-P1



# WINDOW DETAILS: W.3.01/ W.3.02/ W.3.03/ W.3.04/ W.3.05/ W.3.06 1:20@A3

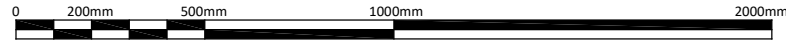

**Disclaimer and Notes**  
Do not scale this drawing. All dimensions should be checked on site. Any discrepancy found between this drawing, site and any other document should be referred immediately to Fenson and Tee. All drawings should be read in conjunction with all other contract documents and specifications and all other consultants drawings.  
Copying or reproduction of this drawing without the written permission of Fenson and Tee is not permitted. Copyright is reserved.  
The PDF hard copy accompanying the CAD data is a legal transmission of information. The electronic copies are issued only for convenience of use and do not constitute original files. No liability for the accuracy or for any consequence resulting from the use, additions or alteration of information is accepted by Fenson and Tee.  
Title plan at 1:1250 and North point is up.

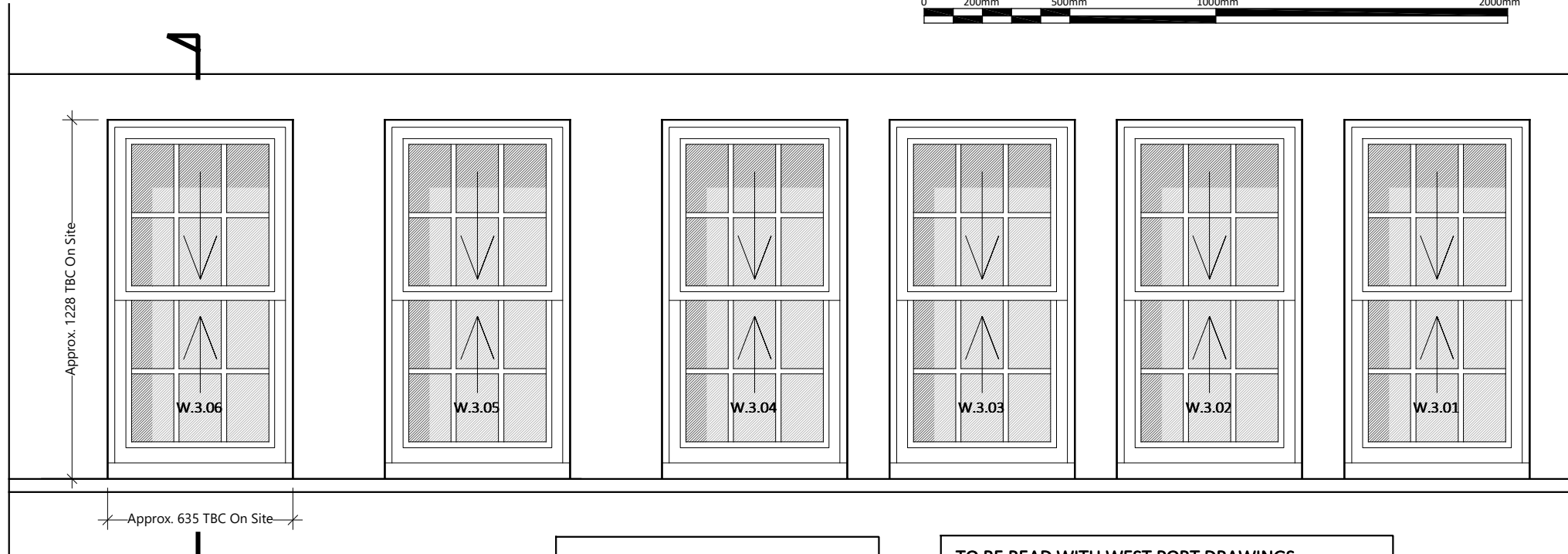
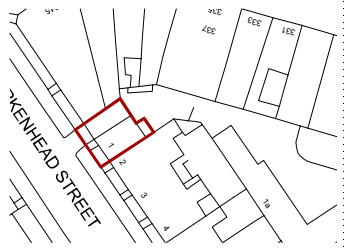

**ELEVATION (TYPICAL)**  
1:20@A3

W.3.06 ELEVATION AND PLAN  
TYPICAL FOR W.3.01, W.3.02,  
W.3.03, W.3.04 AND W.3.05

**TO BE READ WITH WEST PORT DRAWINGS:**  
1. CORDS AND WEIGHTS 170 - GLAZING BAR  
2. CORDS AND WEIGHTS 170 - HORIZONTAL SECTION  
3. CORDS AND WEIGHTS 170 - VERTICAL SECTION

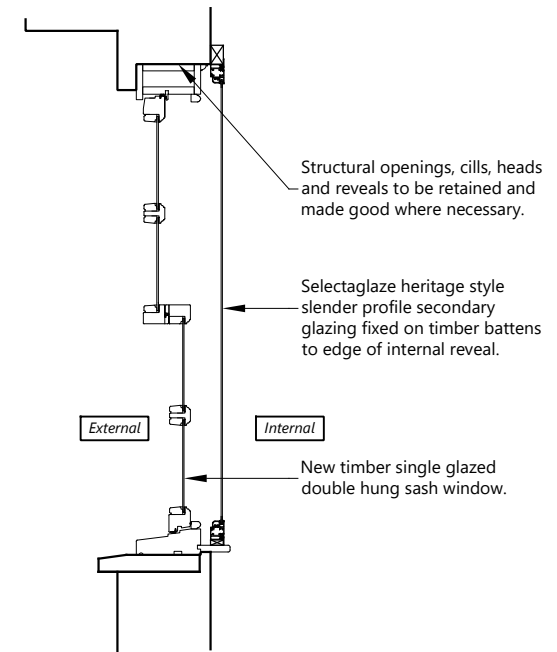

**SECTION (TYPICAL)**  
1:20@A3

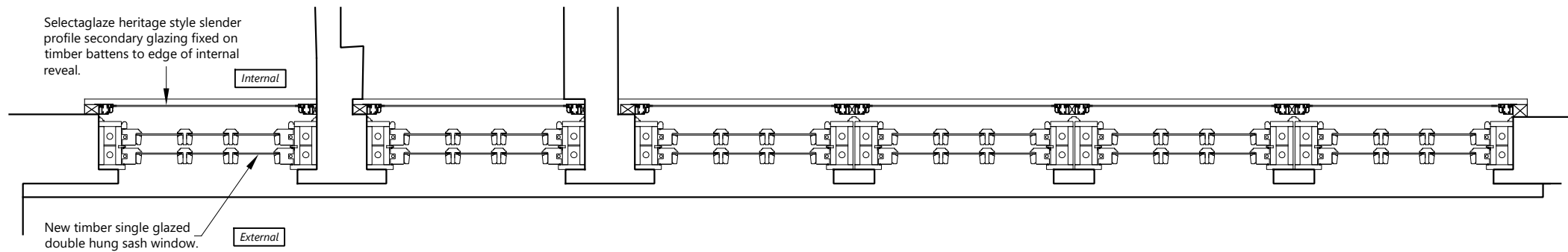

**PLAN (TYPICAL)**  
1:20@A3

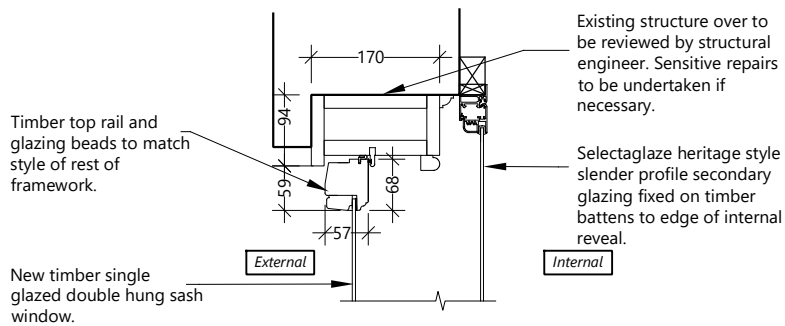

**TYPICAL HEAD DETAIL 1:10@A3**

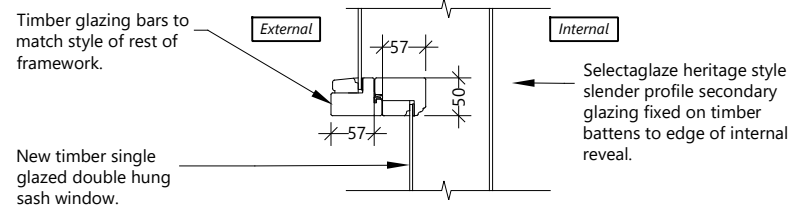

**TYPICAL MEETING RAIL DETAIL 1:10@A3**

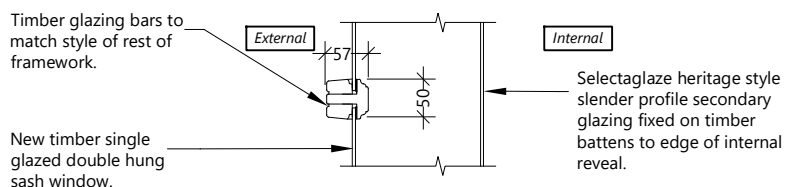

**TYPICAL GLAZING BAR DETAIL 1:10@A3**

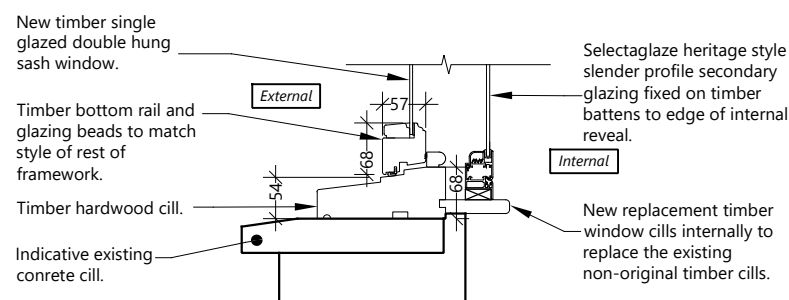

**TYPICAL CILL DETAIL 1:10@A3**

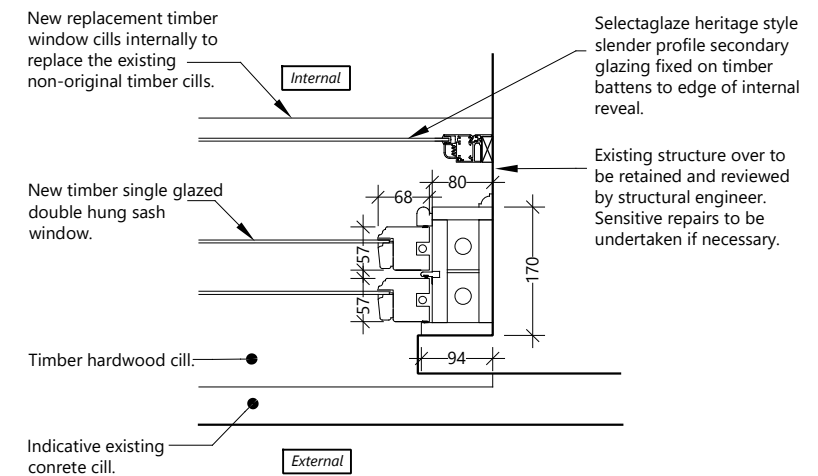

**TYPICAL JAMB [PLAN] DETAIL 1:10@A3**

Rev	Iss	Description	Date
P1	GM	Initial Issue	23.08.2021

**Proposed Window Details:**  
Window Ref. W.3.01/ W.3.02/  
W.3.03/ W.3.04/ W.3.05/ W.3.06  
PROJECT NAME  
Change of Use

ADDRESS  
1 Birkenhead Street  
London WC1

CLIENT  
Kusana Real Estate Establishment

DRAWN BY  
GMT

CHECKED BY

SCALE  
As Stated@A3

DATE  
Aug' 2021

DRAWING NO.  
PC-209-P1



Disclaimer and Notes  
 Do not scale this drawing. All dimensions should be checked on site. Any discrepancy found between this drawing, site and any other document should be referred immediately to Frenson and Tee. All drawings should be read in conjunction with all other contract documents and specifications and all other consultants drawings.  
 Copying or reproduction of this drawing without the written permission of Frenson and Tee is not permitted. Copyright is reserved.  
 The PDF hard copy accompanying the CAD data is a legal transmission of information. The electronic copies are issued only for convenience of use and do not constitute original files. No liability for the accuracy or for any consequence resulting from the use, additions or alteration of information is accepted by Frenson and Tee.  
 Title plan at 1:250 and North point is up.

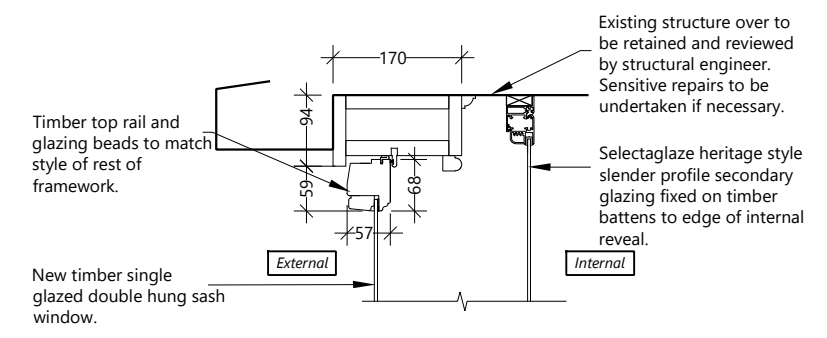
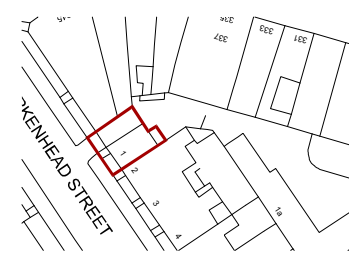

TYPICAL HEAD DETAIL 1:10@A3

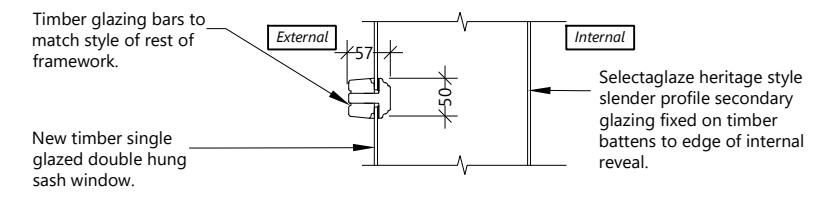

TYPICAL GLAZING BAR DETAIL 1:10@A3

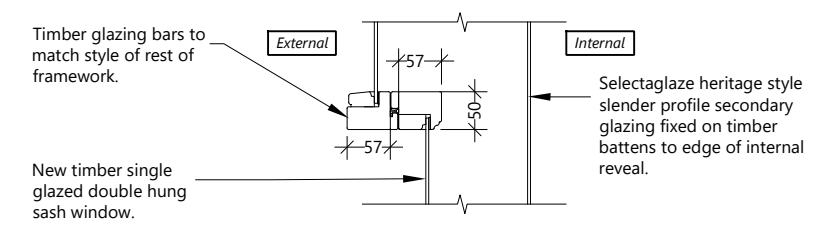

TYPICAL MEETING RAIL DETAIL 1:10@A3

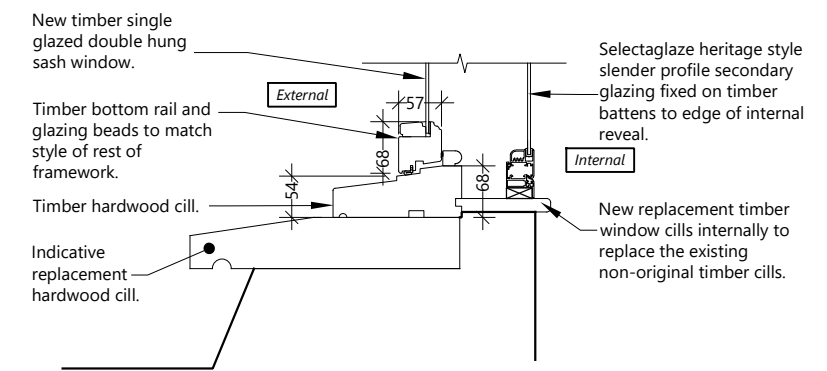

TYPICAL CILL DETAIL 1:10@A3

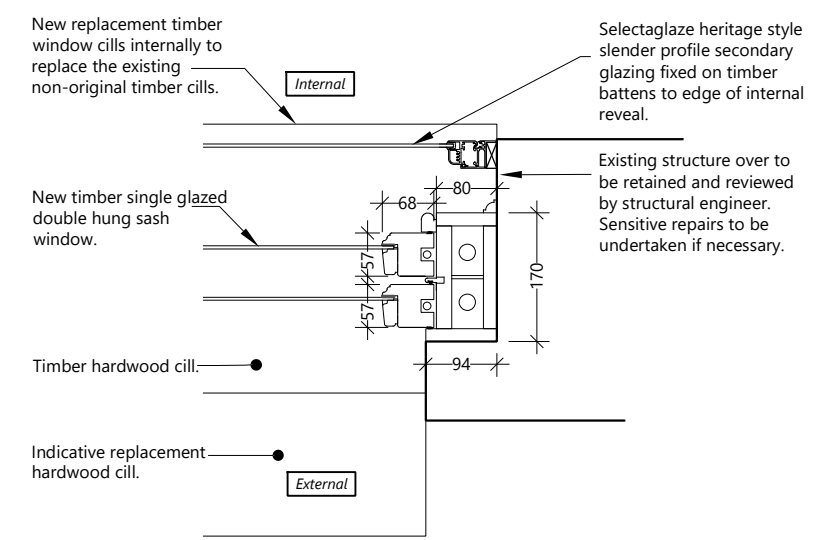

TYPICAL JAMB [PLAN] DETAIL 1:10@A3

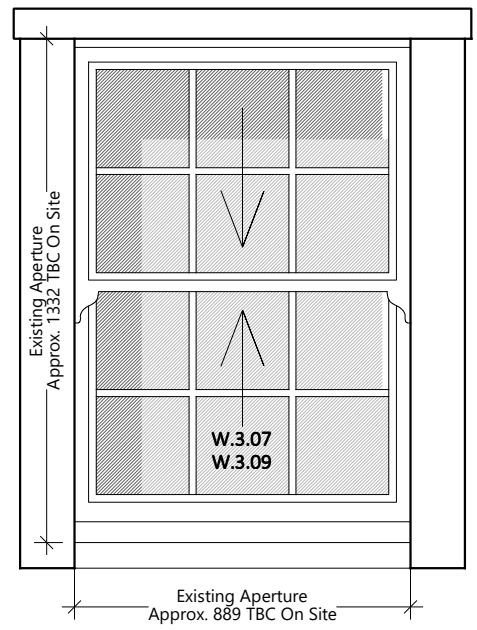

ELEVATION (W.3.07 & W.3.09) 1:20@A3

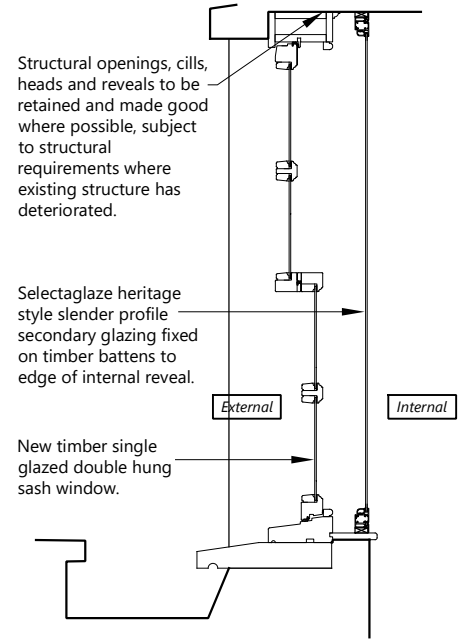

SECTION (TYPICAL) 1:20@A3

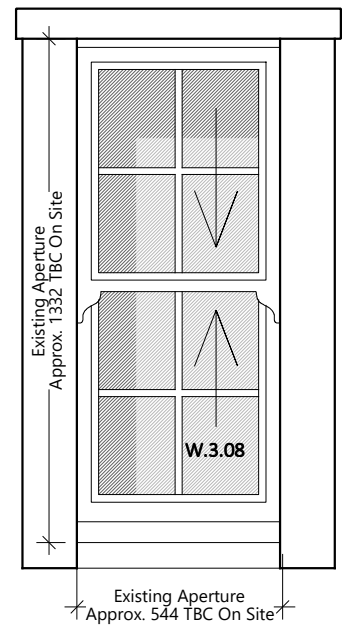

ELEVATION (W.3.08) 1:20@A3

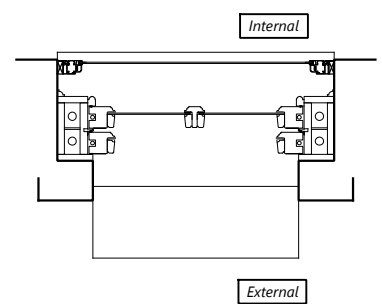

PLAN (W.3.08) 1:20@A3

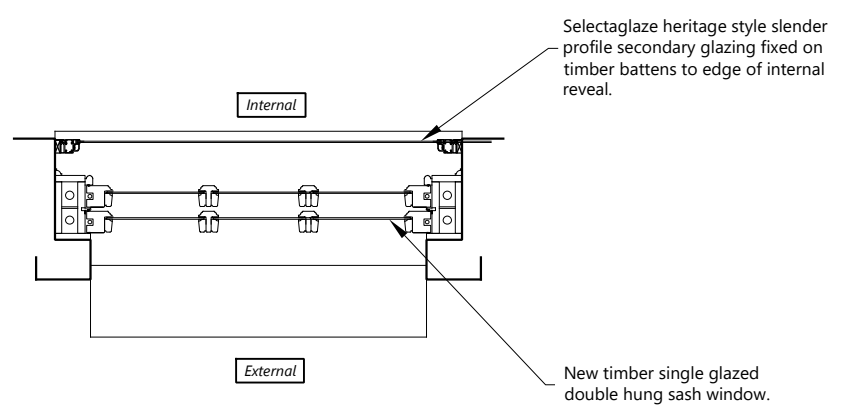

PLAN (W.3.07 & W.3.09) 1:20@A3

TO BE READ WITH WEST PORT DRAWINGS:  
 1. CORDS AND WEIGHTS 170 - GLAZING BAR  
 2. CORDS AND WEIGHTS 170 - HORIZONTAL SECTION  
 3. CORDS AND WEIGHTS 170 - VERTICAL SECTION

WINDOW DETAILS: W.3.07/ W.3.08/ W.3.09 1:20@A3



Rev. Iss.	Description	Date
P1	GM Initial Issue	23.08.2021

DRAWING TITLE  
**Proposed Window Details: Window Ref. W.3.07/ W.3.08/ W.3.09**

PROJECT NAME  
 Change of Use

ADDRESS  
 1 Birkenhead Street  
 London WC1

CLIENT  
 Kusana Real Estate Establishment

DRAWN BY  
 gtm

CHECKED BY

JOB NO.  
 22581

SCALE  
 As Stated@A3

DATE  
 Aug' 2021

DRAWING NO.  
 PC-210-P1

# Quotation

Quote Reference:528572

Rev 1-F&T-A

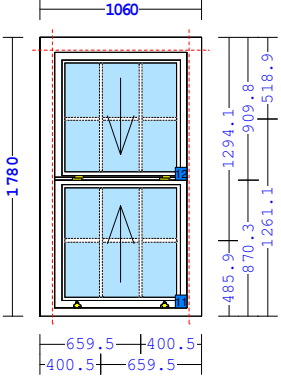
Item	Reference	W	H	Qty	Specification	Price Each	Total
1	W.0.01	1060	1780	1	<p>Approx. Weight: 72.9kg</p>  <p>Windermere - 170mm C&amp;W Softwood - Solid White Fully Finished Note: Daylight sizes are 80mm less on Height and 160mm less on width White Weatherseal (11/12) Single Glazed 4mm HP Neutral Low E Tgh Bead: Qwood Top Sash 50 x 50 Steel Weights (12) Btm Sash 50 x 50 Steel Weights (11) VS Hook Pull - Gold (11) Note: Hook Pull fitted to inside of window VS Clas NL Fitch Fastner - Gold (11) Note: Fitch Fastners fitted to inside of window Ext Astragal: Softwood 10mm Int Astragal: Softwood 18mm Restrictors Increased head lining tbc</p>		
2	W.0.02	1360	1880	1	<p>Approx. Weight: 88.4kg</p> <p><b>SEE F&amp;T DRAWING 22581-PC-204-P1 FOR ELEVATION DRAWING</b></p> <p>Windermere - 170mm C&amp;W Softwood - Solid White Fully Finished Note: Daylight sizes are 80mm less on Height and 160mm less on width White Weatherseal (11/12) Single Glazed 4mm HP Neutral Low E Tgh Bead: Qwood Top Sash 50 x 50 Steel Weights (12) Btm Sash 50 x 50 Steel Weights (11) VS Hook Pull - Gold (11) Note: Hook Pull fitted to inside of window VS Clas NL Fitch Fastner - Gold (11) Note: Fitch Fastners fitted to inside of window Ext Astragal: Softwood 10mm Int Astragal: Softwood 18mm Restrictors</p> <p>Refer to customer's drawing for exact bar pattern</p>		

# Quotation

Quote Reference:528572

Rev 1-F&T-A

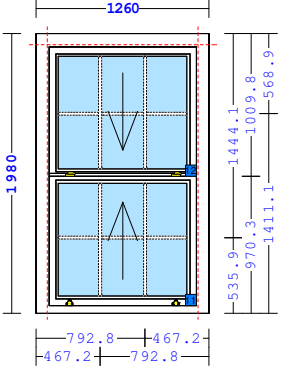
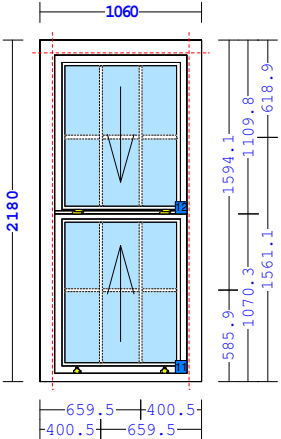
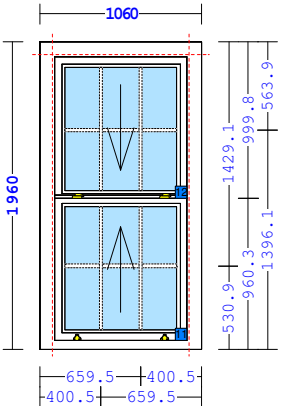
Item	Reference	W	H	Qty	Specification	Price Each	Total
3	W.1.01	1260	1980	1	<p>Approx. Weight: 90.6kg</p> 		
					<p>Windermere - 170mm C&amp;W Softwood - Solid White Fully Finished Note: Daylight sizes are 80mm less on Height and 160mm less on width White Weatherseal (11/12) Single Glazed 4mm HP Neutral Low E Tgh Bead: Qwood Top Sash 50 x 50 Steel Weights (12) Btm Sash 50 x 50 Steel Weights (11) VS Hook Pull - Gold (11) Note: Hook Pull fitted to inside of window VS Clas NL Fitch Fastner - Gold (11) Note: Fitch Fastners fitted to inside of window Ext Astragal: Softwood 10mm Int Astragal: Softwood 18mm Restrictors Increased head lining tbc</p>		
4	W.1.02	1060	2180	1	<p>Approx. Weight: 85.8kg</p> 		
					<p>Windermere - 170mm C&amp;W Softwood - Solid White Fully Finished Note: Daylight sizes are 80mm less on Height and 160mm less on width White Weatherseal (11/12) Single Glazed 4mm HP Neutral Low E Tgh Bead: Qwood Top Sash 50 x 50 Steel Weights (12) Btm Sash 50 x 50 Steel Weights (11) VS Hook Pull - Gold (11) Note: Hook Pull fitted to inside of window VS Clas NL Fitch Fastner - Gold (11) Note: Fitch Fastners fitted to inside of window Ext Astragal: Softwood 10mm Int Astragal: Softwood 18mm Restrictors Increased head lining tbc</p>		
5	W.1.03	1060	1960	1	<p>Approx. Weight: 78.4kg</p> 		
					<p>Windermere - 170mm C&amp;W Softwood - Solid White Fully Finished Note: Daylight sizes are 80mm less on Height and 160mm less on width White Weatherseal (11/12) Single Glazed 4mm HP Neutral Low E Tgh Bead: Qwood Top Sash 50 x 50 Steel Weights (12) Btm Sash 50 x 50 Steel Weights (11) VS Hook Pull - Gold (11) Note: Hook Pull fitted to inside of window VS Clas NL Fitch Fastner - Gold (11) Note: Fitch Fastners fitted to inside of window Ext Astragal: Softwood 10mm Int Astragal: Softwood 18mm Restrictors Increased head lining tbc</p>		

# Quotation

Quote Reference:528572

Rev 1-F&T-A

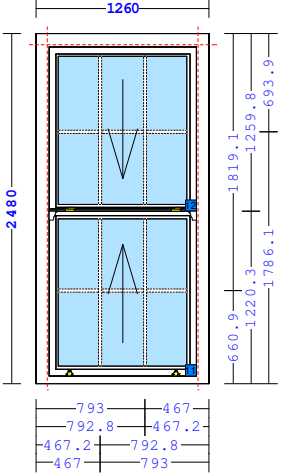
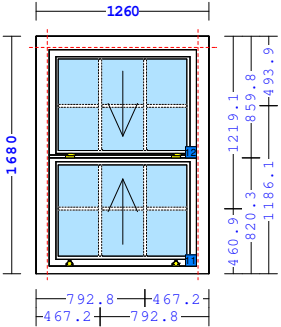
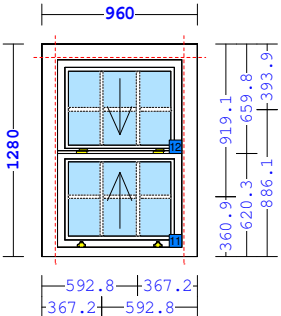
Item	Reference	W	H	Qty	Specification	Price Each	Total
6	W.1.04,05,06	1260	2480	3	<p>Approx. Weight: 99.7kg</p> 		
					<p>Windermere - 170mm C&amp;W Horns to Top Sash - Slider 63 (12) Softwood - Solid White Fully Finished Note: Daylight sizes are 80mm less on Height and 160mm less on width White Weatherseal (11/12) Single Glazed 4mm HP Neutral Low E Tgh Bead: Qwood Top Sash 50 x 50 Lead Weights (12) Btm Sash 50 x 50 Lead Weights (11) VS Hook Pull - Gold (11) Note: Hook Pull fitted to inside of window VS Clas NL Fitch Fastner - Gold (11) Note: Fitch Fastners fitted to inside of window Ext Astragal: Softwood 10mm Int Astragal: Softwood 18mm Restrictors</p>		
7	W.2.01	1260	1680	1	<p>Approx. Weight: 80.1kg</p> 		
					<p>Windermere - 170mm C&amp;W Softwood - Solid White Fully Finished Note: Daylight sizes are 80mm less on Height and 160mm less on width White Weatherseal (11/12) Single Glazed 4mm HP Neutral Low E Tgh Bead: Qwood Top Sash 50 x 50 Steel Weights (12) Btm Sash 50 x 50 Steel Weights (11) VS Hook Pull - Gold (11) Note: Hook Pull fitted to inside of window VS Clas NL Fitch Fastner - Gold (11) Note: Fitch Fastners fitted to inside of window Ext Astragal: Softwood 10mm Int Astragal: Softwood 18mm Restrictors Increased head lining tbc</p>		
8	W.2.02	960	1280	1	<p>Approx. Weight: 52.5kg</p> 		
					<p>Windermere - 170mm C&amp;W Softwood - Solid White Fully Finished Note: Daylight sizes are 80mm less on Height and 160mm less on width White Weatherseal (11/12) Single Glazed 4mm HP Neutral Low E Tgh Bead: Qwood Top Sash 50 x 50 Steel Weights (12) Btm Sash 50 x 50 Steel Weights (11) VS Hook Pull - Gold (11) Note: Hook Pull fitted to inside of window VS Clas NL Fitch Fastner - Gold (11) Note: Fitch Fastners fitted to inside of window Ext Astragal: Softwood 10mm Int Astragal: Softwood 18mm Restrictors Increased head lining tbc</p>		

# Quotation

Quote Reference:528572

Rev 1-F&T-A

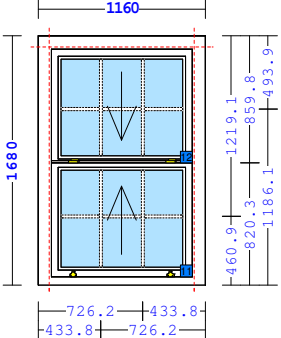
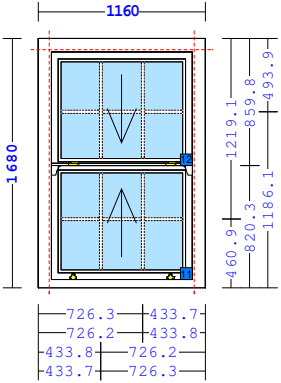
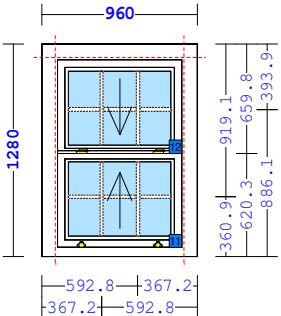
Item	Reference	W	H	Qty	Specification	Price Each	Total
9	W.2.03	1160	1680	1	<p>Approx. Weight: 75kg</p>  <p>Windermere - 170mm C&amp;W Softwood - Solid White Fully Finished Note: Daylight sizes are 80mm less on Height and 160mm less on width White Weatherseal (11/12) Single Glazed 4mm HP Neutral Low E Tgh Bead: Qwood Top Sash 50 x 50 Steel Weights (12) Btm Sash 50 x 50 Steel Weights (11) VS Hook Pull - Gold (11) Note: Hook Pull fitted to inside of window VS Clas NL Fitch Fastner - Gold (11) Note: Fitch Fastners fitted to inside of window Ext Astragal: Softwood 10mm Int Astragal: Softwood 18mm Restrictors Increased head lining tbc</p>		
10	W.2.04,05,06	1160	1680	3	<p>Approx. Weight: 68kg</p>  <p>Windermere - 170mm C&amp;W Horns to Top Sash - Slider 63 (12) Softwood - Solid White Fully Finished Note: Daylight sizes are 80mm less on Height and 160mm less on width White Weatherseal (11/12) Single Glazed 4mm HP Neutral Low E Tgh Bead: Qwood Top Sash 50 x 50 Lead Weights (12) Btm Sash 50 x 50 Lead Weights (11) VS Hook Pull - Gold (11) Note: Hook Pull fitted to inside of window VS Clas NL Fitch Fastner - Gold (11) Note: Fitch Fastners fitted to inside of window Ext Astragal: Softwood 10mm Int Astragal: Softwood 18mm Restrictors</p>		
11	W.3.01 to 06	960	1280	6	<p>Approx. Weight: 52.5kg</p>  <p>Windermere - 170mm C&amp;W Softwood - Solid White Fully Finished Note: Daylight sizes are 80mm less on Height and 160mm less on width White Weatherseal (11/12) Single Glazed 4mm HP Neutral Low E Tgh Bead: Qwood Top Sash 50 x 50 Lead Weights (12) Btm Sash 50 x 50 Lead Weights (11) VS Hook Pull - Gold (11) Note: Hook Pull fitted to inside of window VS Clas NL Fitch Fastner - Gold (11) Note: Fitch Fastners fitted to inside of window Ext Astragal: Softwood 10mm Int Astragal: Softwood 18mm Restrictors</p>		



# Quotation

Quote Reference:528572

Rev 1-F&T-A

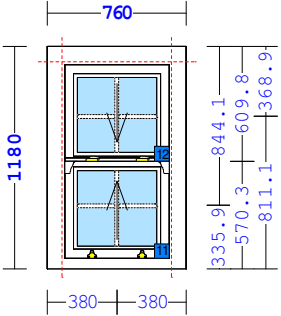
Item	Reference	W	H	Qty	Specification	Price Each	Total
12	W.3.07,09	1160	1180	2	<p>Approx. Weight: 51.9kg</p> 		
13	W.3.08	760	1180	1	<p>Approx. Weight: 35.6kg</p> 		

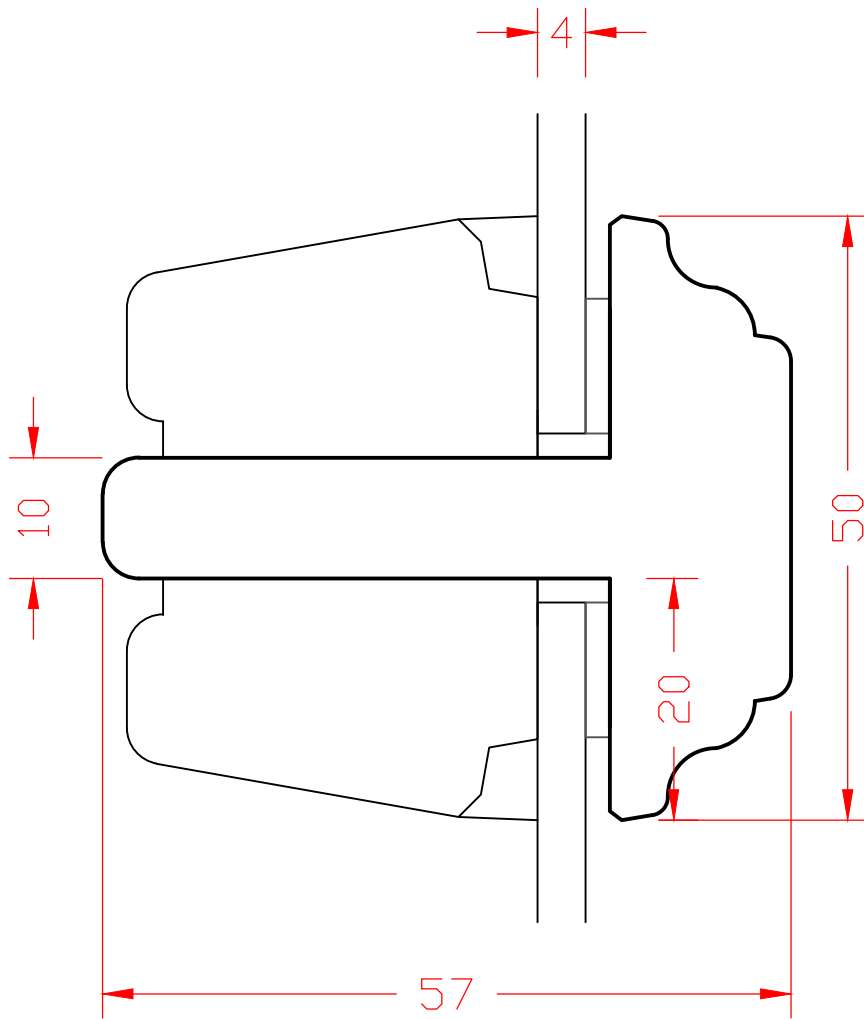

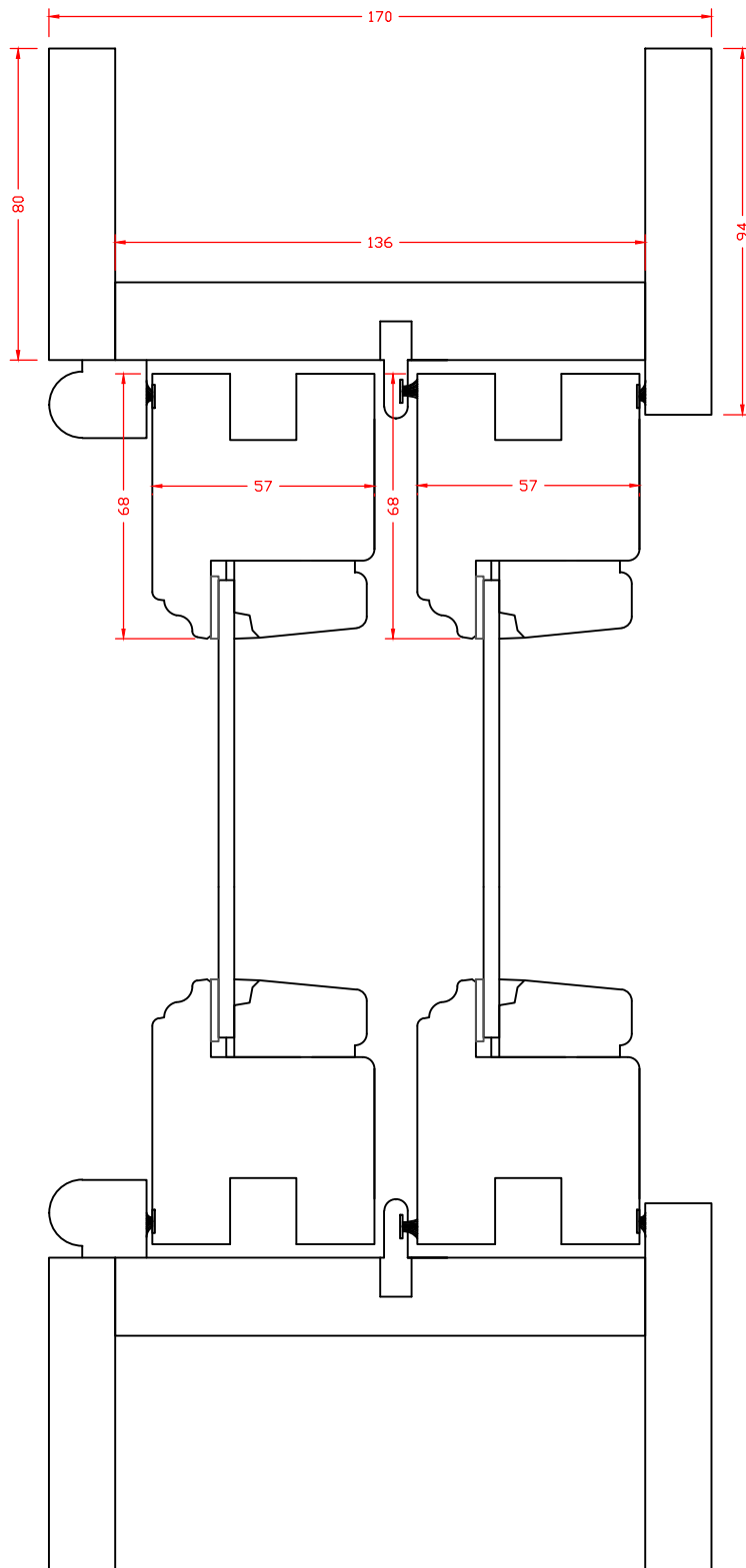

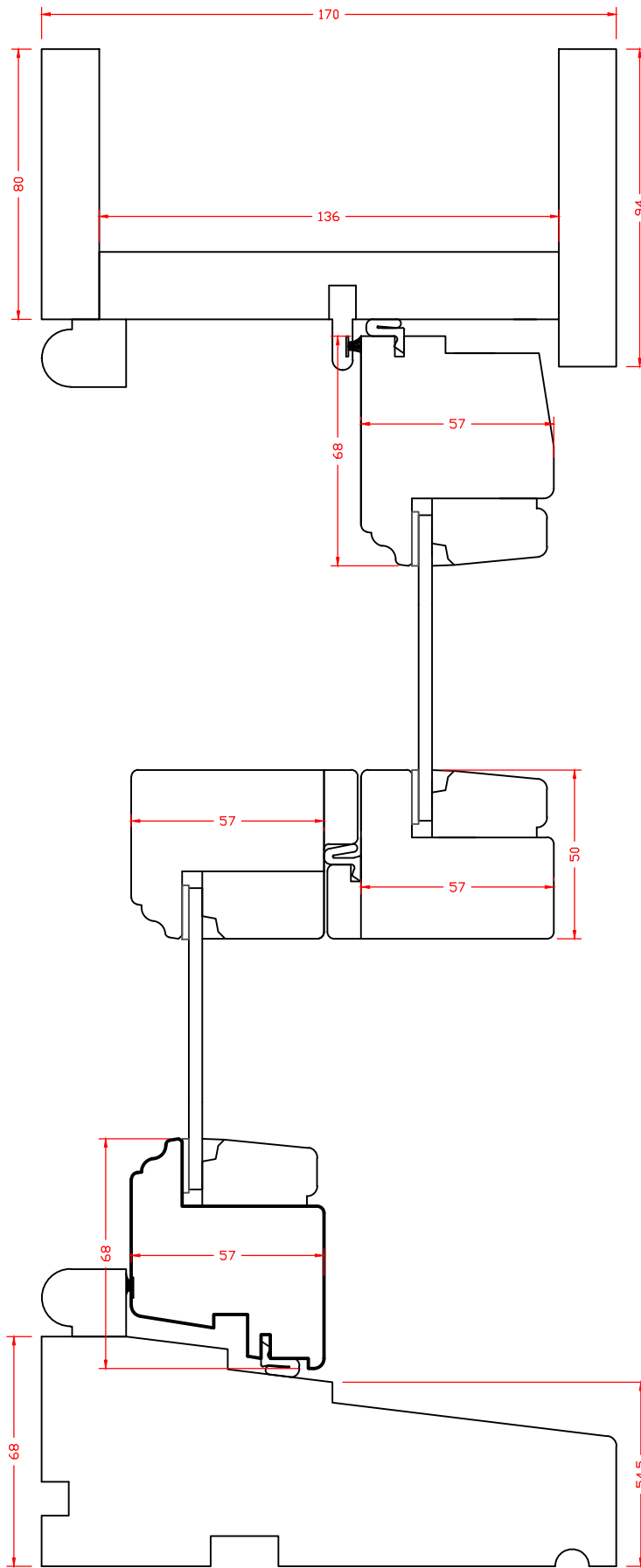

Drawings are for illustrative purposes only and are subject to change without notice.

Cords and weights 170  
Vertical Section

Single glazed

Drawn by BH	Filename	Date 23/07/21	Scale
----------------	----------	------------------	-------