

Glazed Partition
- Existing windows retained and secondary glazing added to improve building's thermal performance.
- Internally applied film to the lower panes of WF05 to WF09

Mezzanine Slab:
- Lightweight timber structure. Beams and joists dimension and spacing TBC by appointed Structural Engineer.
- Rubber Vinyl Flooring over plywood
- Acoustic insulation
- Corridor Finish: Skim coated white painted plasterboard
- WC Finish: Dropped plasterboard ceiling hung from timber structure

Roof
- Lightweight timber structure to the interior of the existing structure to replace existing purlins
- Insulation
- Interior Finish: Skim coated white painted plasterboard

Rooflights
- Double-glazed rooflight to match existing. R04 and R05 not opening due to proximity of residential neighbours

A/C Units & Destrat Fan
For Specs and product info please refer to M&E Drawings and description

Stair to Mezzanine Level:
- Timber studs dimension and spacing TBC by appointed Structural Engineer.
- Timber paneled finish to both sides of the balustrade and top of the steps.
- Child and Adult height handrails.

Painted wall datum
- Finish to match playroom colour blocking.

Internal Partition:
- Timber studs dimension and spacing TBC by appointed Structural Engineer.
- Finish: Skim coated white painted plasterboard

Internal Partition:
- Timber studs dimension and spacing TBC by appointed Structural Engineer.
- Playroom Finish: Skim coated white painted plasterboard
- WC Finish: Ceramic wall tiles

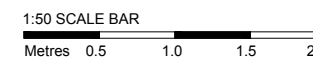
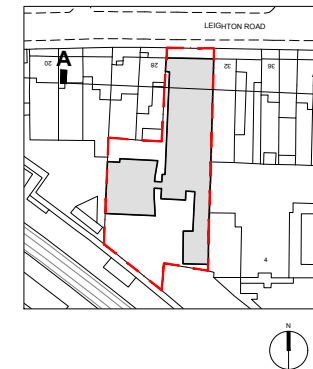

| | |
|----------|------------|
| ISSUE | |
| PLANNING | |
| DATE | 05.08.2021 |
| REVISION | - |

DRAWING TITLE

**DETAIL
SECTION AA**

DWG REF **2109-KW-PR-DR-8301**

SCALE **1:50 A3**

PROJECT **30 Leighton Road
London, NW5 2QE**

Kennedy Woods

Unit B3.2 Bussey Building
133 Copeland Road, SE15 3SN
hello@kennedywoods.co.uk
020 7993 8205

This drawing is the copyright of Kennedy Woods Architecture Ltd and may not be copied, altered or reproduced in any way or passed to a third party without written authority. Kennedy Woods assumes no liability for changes and / or revisions made to drawings by the client and / or contractor. The drawing is provided for information purposes only. All dimensions to be confirmed prior to fabrication. If any discrepancies exist between this drawing and site conditions or information by other consultants, contractors, sub-contractors, or if otherwise unclear, notify the architect immediately. Drawing to be read in conjunction with all other issued documentation. Do not scale.

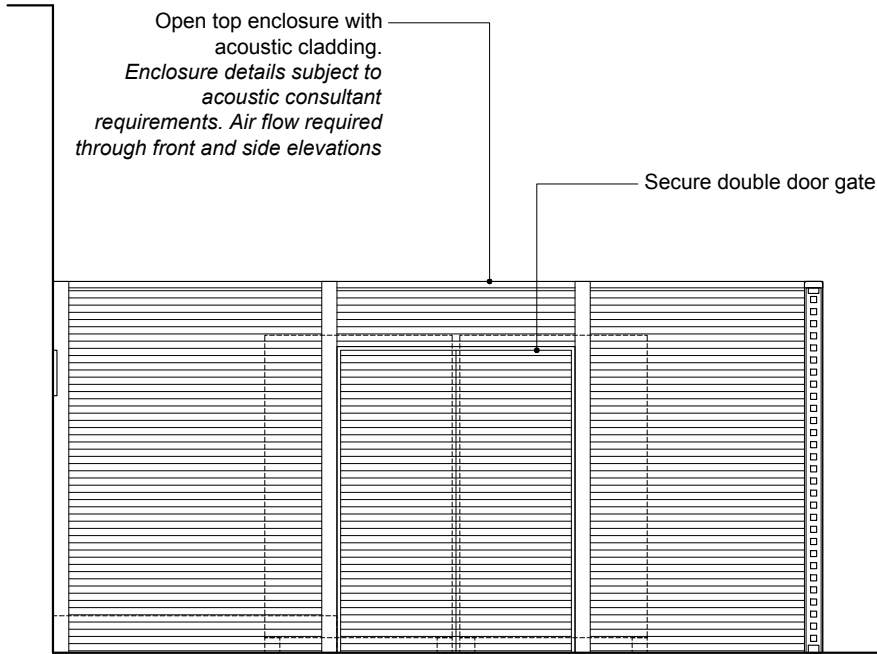

01 A/C CONDENSER ENCLOSURE FRONT ELEVATION
SCALE 1:50

Proposed Intake and Extract
Louvres 700x300mm
Please refer to M&E Drawings

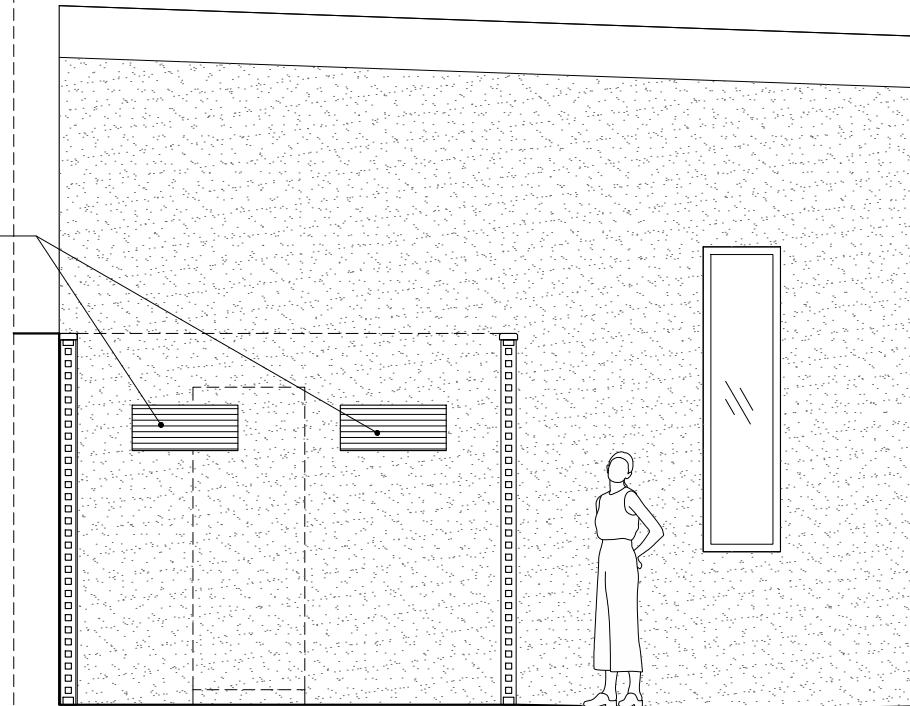

02 A/C CONDENSER ENCLOSURE SECTION AA
SCALE 1:50

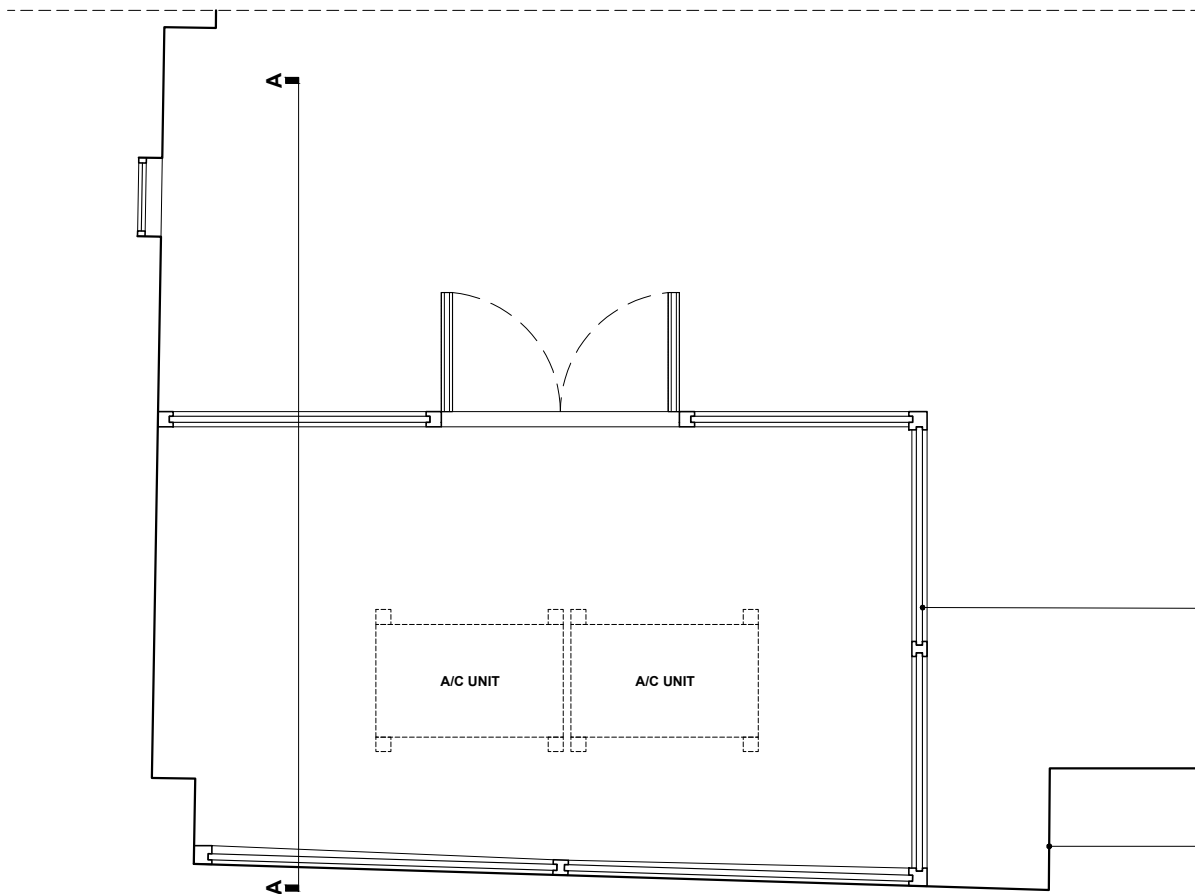

03 A/C CONDENSER ENCLOSURE PLAN
SCALE 1:50

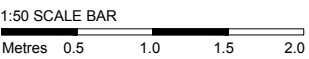

ISSUE
PLANNING
DATE **05.08.2021**
REVISION -

DRAWING TITLE
A/C ENCLOSURE DETAILS
DWG REF **2109-KW-PR-DR-8302**
SCALE **1:50 A3**
PROJECT **30 Leighton Road
London, NW5 2QE**

Kennedy Woods

Unit B3.2 Bussey Building
133 Copeland Road, SE15 3SN
hello@kennedywoods.co.uk
020 7993 8295

This drawing is the copyright of Kennedy Woods Architecture Ltd and may not be copied, altered or reproduced in any way or passed to a third party without written authority. Kennedy Woods assumes no liability for changes and / or revisions made to drawings by the client and / or contractor. The drawing is provided for information purposes only. All dimensions to be confirmed prior to fabrication. If any discrepancies exist between this drawing and site conditions or information by other consultants, contractors, sub-contractors, or if otherwise unclear, notify the architect immediately. Drawing to be read in conjunction with all other issued documentation. Do not scale.

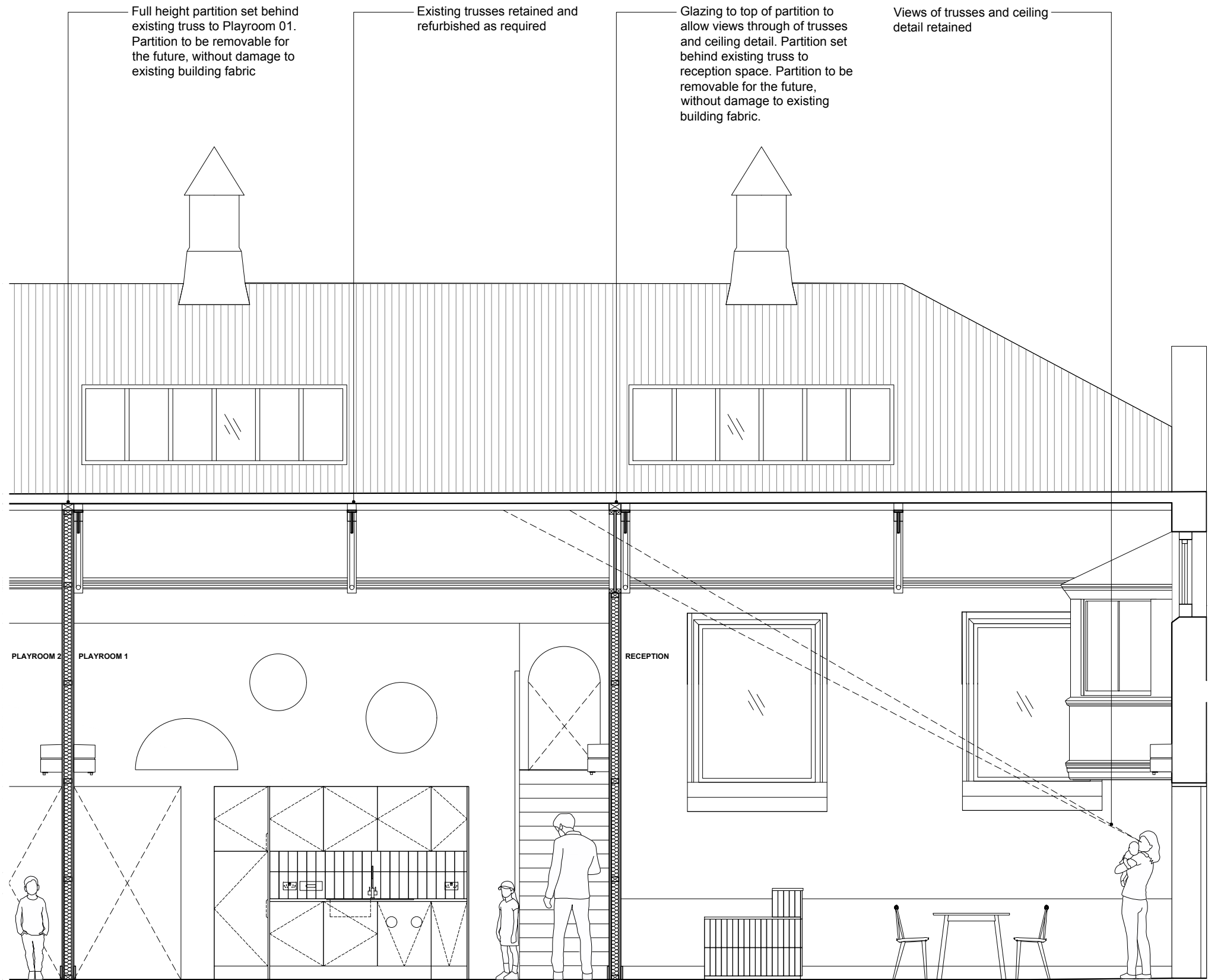

01 SECTION SHOWING NEW FULL-HEIGHT PARTITIONS TO MAIN SPACE
SCALE 1:50

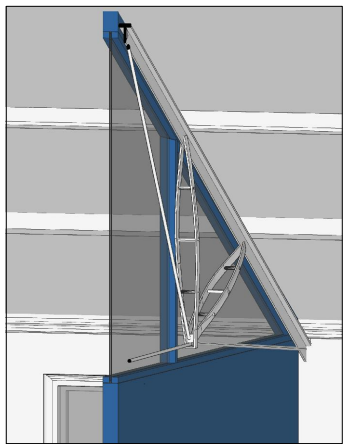

02 PARTITION BETWEEN RECEPTION AND PLAYROOM 1

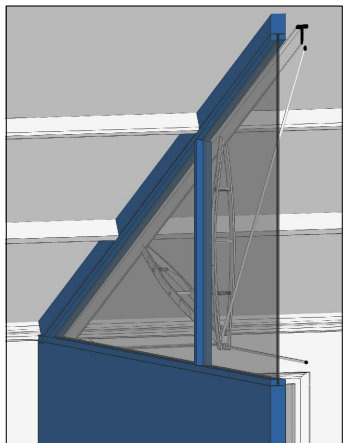

03 PARTITION BETWEEN RECEPTION AND PLAYROOM 1

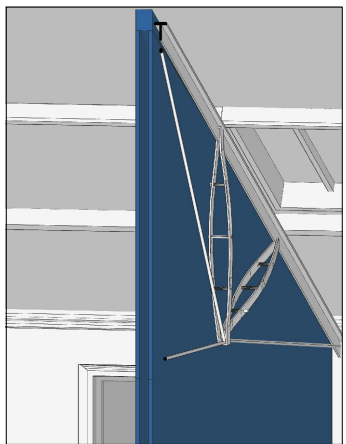

04 PARTITION BETWEEN PLAYROOM 2 AND PLAYROOM 1

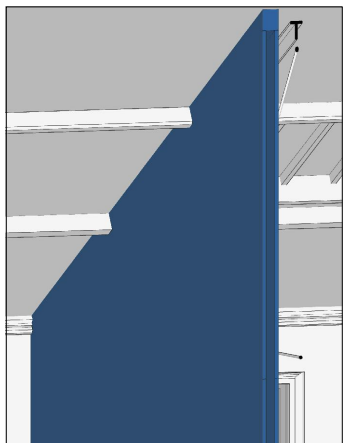

05 PARTITION BETWEEN PLAYROOM 2 AND PLAYROOM 1

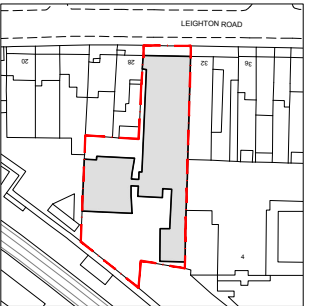

1:50 SCALE BAR
Metres 0.5 1.0 1.5 2.0

ISSUE
PLANNING
DATE **05.08.2021**
REVISION -

DRAWING TITLE
PARTITIONS TO MAIN SPACE

DWG REF **2109-KW-PR-DR-8303**
SCALE **1:50 A3**
PROJECT **30 Leighton Road
London, NW5 2QE**

Kennedy Woods

Unit B3.2 Bussey Building
133 Copeland Road, SE15 3SN
hello@kennedywoods.co.uk
020 7993 8205

This drawing is the copyright of Kennedy Woods Architecture Ltd and may not be copied, altered or reproduced in any way or passed to a third party without written authority. Kennedy Woods assumes no liability for changes and / or revisions made to drawings by the client and / or contractor. The drawing is provided for information purposes only. All dimensions to be confirmed prior to fabrication. If any discrepancies exist between this drawing and site conditions or information by other consultants, contractors, sub-contractors, or if otherwise unclear, notify the architect immediately. Drawing to be read in conjunction with all other issued documentation. Do not scale.

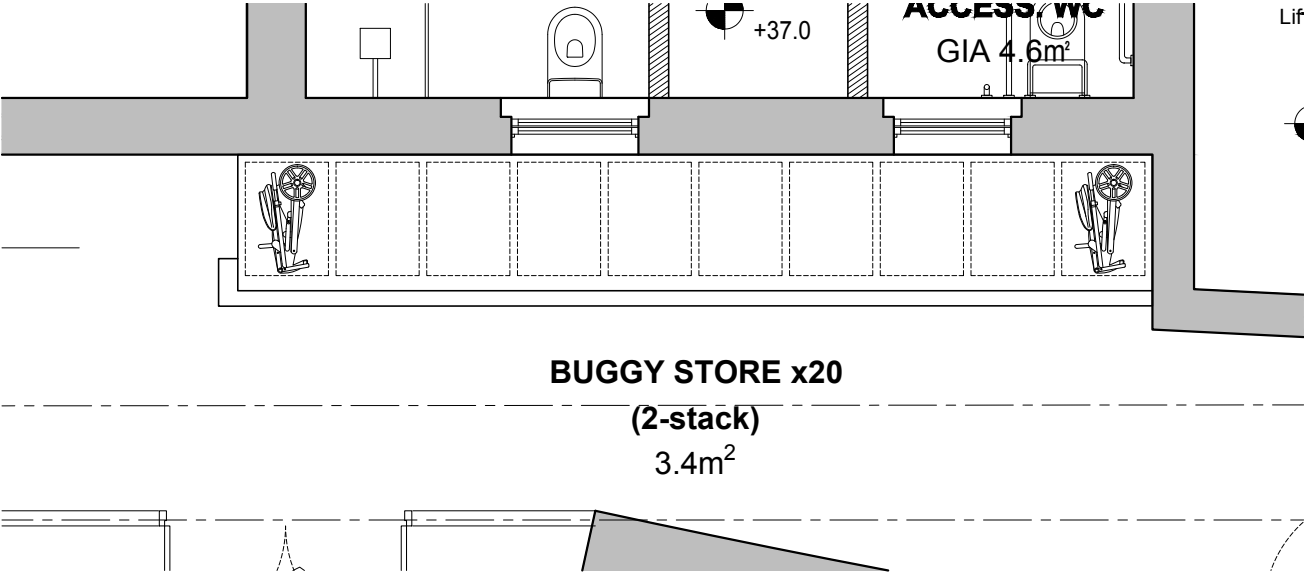

PROPOSED BUGGY STORE - PLAN



PROPOSED BUGGY STORE - WEST ELEVATION

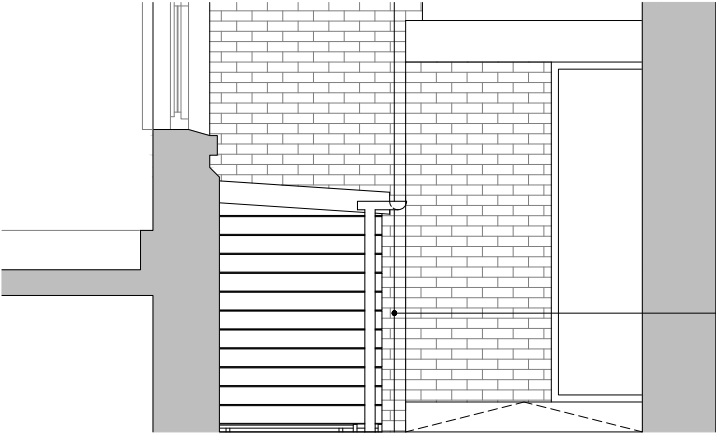

PROPOSED BUGGY STORE - NORTH ELEVATION

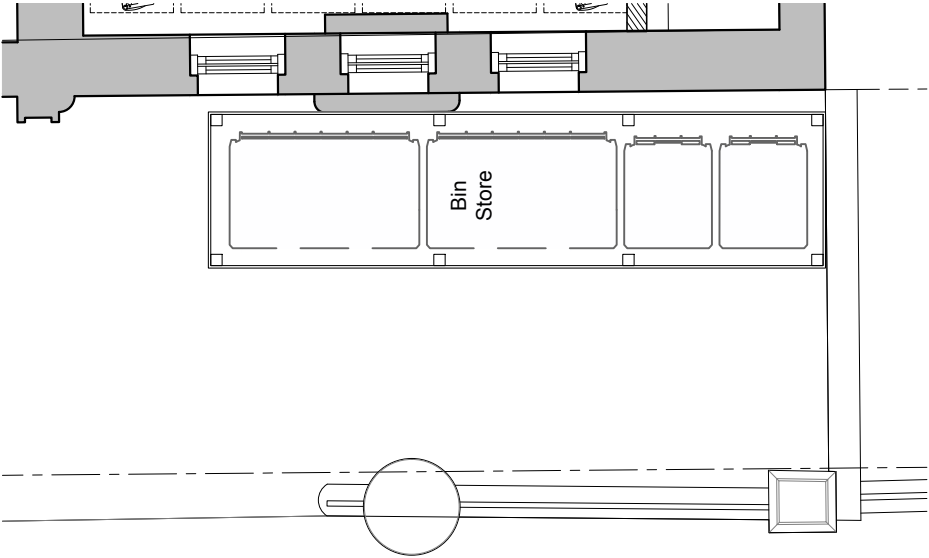

PROPOSED BIN STORE - PLAN



PROPOSED BIN STORE - NORTH ELEVATION

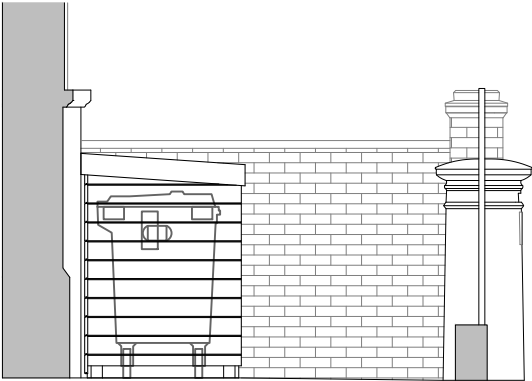

PROPOSED BIN STORE - WEST ELEVATION

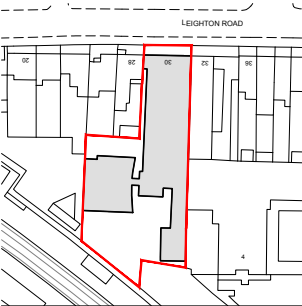

DRAWING KEY

SITE: 1197.20 m²
GIA: 710.75 m²
GARDEN: 348.00 m²

- NEW PARTITION OR INFILL
- EXISTING WALL
- CEILING LEVEL
- FLOOR LEVEL

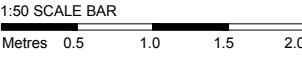

ISSUE
PLANNING
DATE **05.08.2021**
REVISION

DRAWING TITLE
PROPOSED BIN & BUGGY STORE DETAILS
DWG REF **2109_KW_P1_DR_86-01**
SCALE **1:50 (A3)**
PROJECT **30 Leighton Road
Kentish Town, London, NW5 2QE**

Kennedy Woods

Unit B3.2 Bussey Building
133 Copeland Road SE15 3SN
hello@kennedywoods.co.uk
020 7993 8205

This drawing is the copyright of Kennedy Woods Architecture Ltd and may not be copied, altered or reproduced in any way or passed to a third party without written authority. Kennedy Woods assumes no liability for changes and / or revisions made to drawings by the client and / or contractor. The drawing is provided for information purposes only. All dimensions to be confirmed prior to fabrication. If any discrepancies exist between this drawing and site conditions or information by other consultants, contractors, sub-contractors, or if otherwise unclear, notify the architect immediately. Drawing to be read in conjunction with all other issued documentation. Do not scale.