

ISSUE	
PLANNING	
DATE	05.08.2021
REVISION	-

DRAWING TITLE	
EXISTING ELEVATION AA	
DWG REF	2109-KW-P-DR-3101
SCALE	1:100 A3
PROJECT	30 Leighton Road London, NW5 2QE

**Kennedy Woods**

Unit B3.2 Bussey Building  
133 Copeland Road, SE15 3SN  
hello@kennedywoods.co.uk  
020 7993 8205

This drawing is the copyright of Kennedy Woods Architecture Ltd and may not be copied, altered or reproduced in any way or passed to a third party without written authority. Kennedy Woods assumes no liability for changes and / or revisions made to drawings by the client and / or contractor. The drawing is provided for information purposes only. All dimensions to be confirmed prior to fabrication. If any discrepancies exist between this drawing and site conditions or information by other consultants, contractors, sub-contractors, or if otherwise unclear, notify the architect immediately. Drawing to be read in conjunction with all other issued documentation. Do not scale.

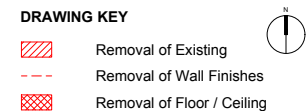

This drawing is the copyright of Kennedy Woods Architecture Ltd and may not be copied, altered or reproduced in any way or passed to a third party without written authority. Kennedy Woods assumes no liability for changes or revisions made to drawings by the client and / or contractor. The drawing is provided for information purposes only. All dimensions to be confirmed prior to fabrication. If any discrepancies exist between this drawing and site conditions or information by other consultants, contractors, sub-contractors, or if otherwise unclear, notify the architect immediately. Drawing to be read in conjunction with all other issued documentation. Do not scale.

<p><b>DEFINITION OF MEASUREMENT</b></p> <p>Please refer to RICS Code of Measuring for the precise definitions that permit the accurate measurement of buildings / land.</p> <p><i><a href="https://www.rics.org/uk/upholding-professional-standards/sector-standards/real-estate/code-of-measuring-practice/">https://www.rics.org/uk/upholding-professional-standards/sector-standards/real-estate/code-of-measuring-practice/</a></i></p>
<p><b>GENERAL NOTES</b></p> <p><b>Accuracy Of Information</b></p> <p>If any discrepancies exist between this drawing and site conditions or information provided by other consultants, contractors, sub-contractors, or if otherwise unclear, notify the architect immediately.</p>

DEFINITION OF MEASUREMENT
Please refer to RICS Code of Measuring for the precise definitions that permit the accurate measurement of buildings / land.
<a href="https://www.rics.org/uk/upholding-professional-standards/sector-standards/real-estate/code-of-measuring-practice/">https://www.rics.org/uk/upholding-professional-standards/sector-standards/real-estate/code-of-measuring-practice/</a>
GENERAL NOTES
<b>Accuracy Of Information</b> If any discrepancies exist between this drawing and site conditions or information provided by other consultants, contractors, sub-contractors, or if otherwise unclear, notify the architect immediately.

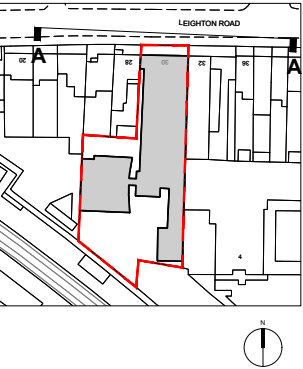

ISSUE	
PLANNING	
DATE	05.08.2021
REVISION	-

DRAWING TITLE	
PROPOSED ELEVATION AA	
DWG REF	2109-KW-P-DR-3301
SCALE	1:100 A3
PROJECT	30 Leighton Road London, NW5 2QE

**Kennedy Woods**

Unit B3.2 Bussey Building  
133 Copeland Road, SE15 3SN  
hello@kennedywoods.co.uk  
020 7993 8205

This drawing is the copyright of Kennedy Woods Architecture Ltd and may not be copied, altered or reproduced in any way or passed to a third party without written authority. Kennedy Woods assumes no liability for changes and / or revisions made to drawings by the client and / or contractor. The drawing is provided for information purposes only. All dimensions to be confirmed prior to fabrication. If any discrepancies exist between this drawing and site conditions or information by other consultants, contractors, sub-contractors, or if otherwise unclear, notify the architect immediately. Drawing to be read in conjunction with all other issued documentation. Do not scale.

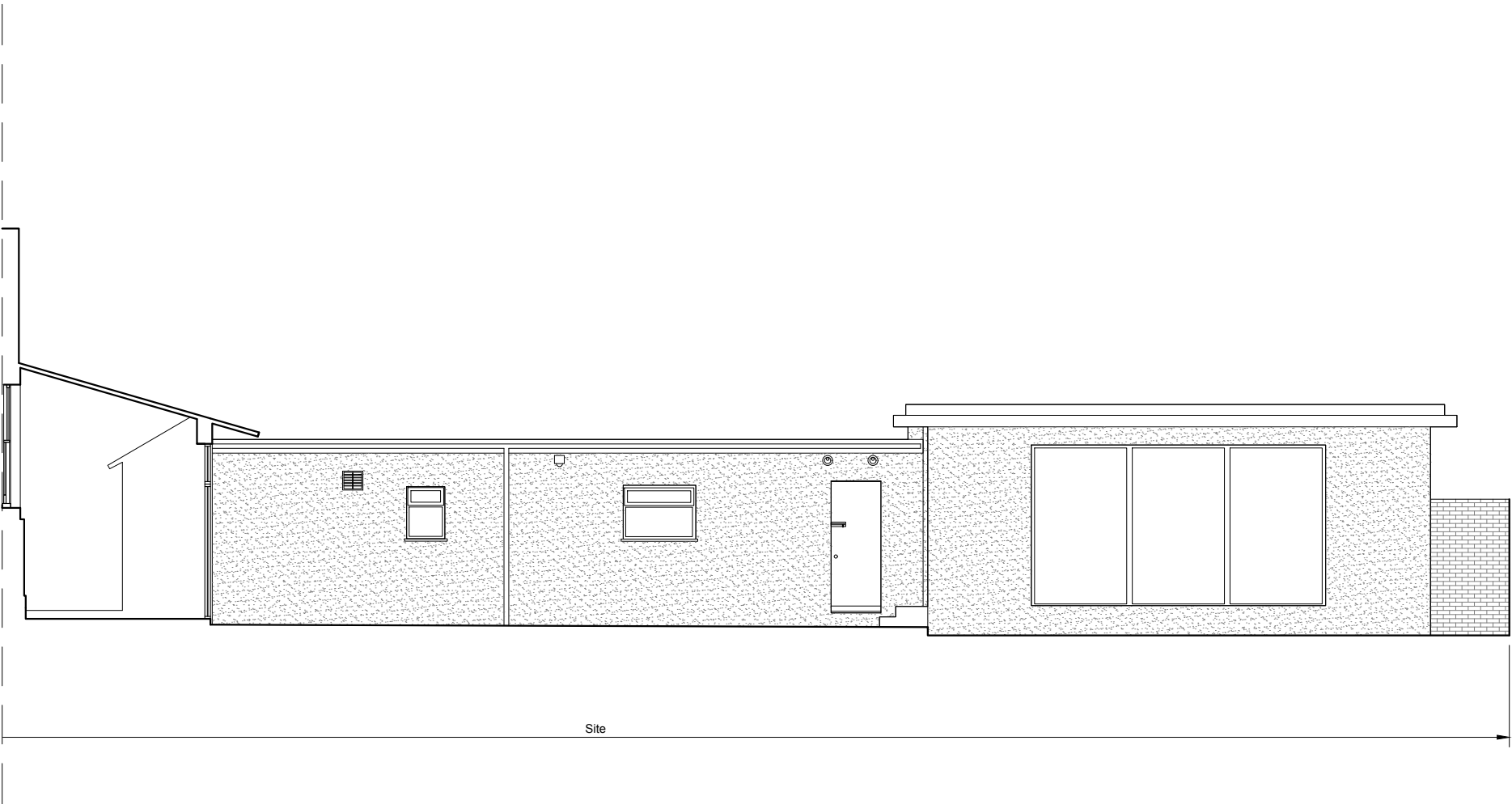
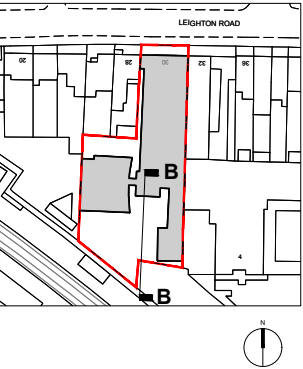

1:100 SCALE BAR  
Metres 1 2 3 4

ISSUE  
**PLANNING**  
DATE **05.08.2021**  
REVISION -

DRAWING TITLE  
**EXISTING  
ELEVATION BB**  
DWG REF **2109-KW-P-DR-3102**  
SCALE **1:100 A3**  
PROJECT **30 Leighton Road  
London, NW5 2QE**

**Kennedy Woods**

Unit B3.2 Bussey Building  
133 Copeland Road, SE15 3SN  
hello@kennedywoods.co.uk  
020 7993 8205

This drawing is the copyright of Kennedy Woods Architecture Ltd and may not be copied, altered or reproduced in any way or passed to a third party without written authority. Kennedy Woods assumes no liability for changes and / or revisions made to drawings by the client and / or contractor. The drawing is provided for information purposes only. All dimensions to be confirmed prior to fabrication. If any discrepancies exist between this drawing and site conditions or information by other consultants, contractors, sub-contractors, or if otherwise unclear, notify the architect immediately. Drawing to be read in conjunction with all other issued documentation. Do not scale.

DEFINITION OF MEASUREMENT
Please refer to RICS Code of Measuring for the precise definitions that permit the accurate measurement of buildings / land.  <a href="https://www.rics.org/uk/upholding-professional-standards/sector-standards/real-estate/code-of-measuring-practice/">https://www.rics.org/uk/upholding-professional-standards/sector-standards/real-estate/code-of-measuring-practice/</a>
GENERAL NOTES
<b>Accuracy Of Information</b> If any discrepancies exist between this drawing and site conditions or information provided by other consultants, contractors, sub-contractors, or if otherwise unclear, notify the architect immediately.

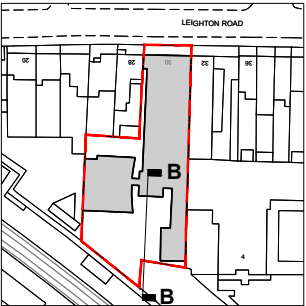
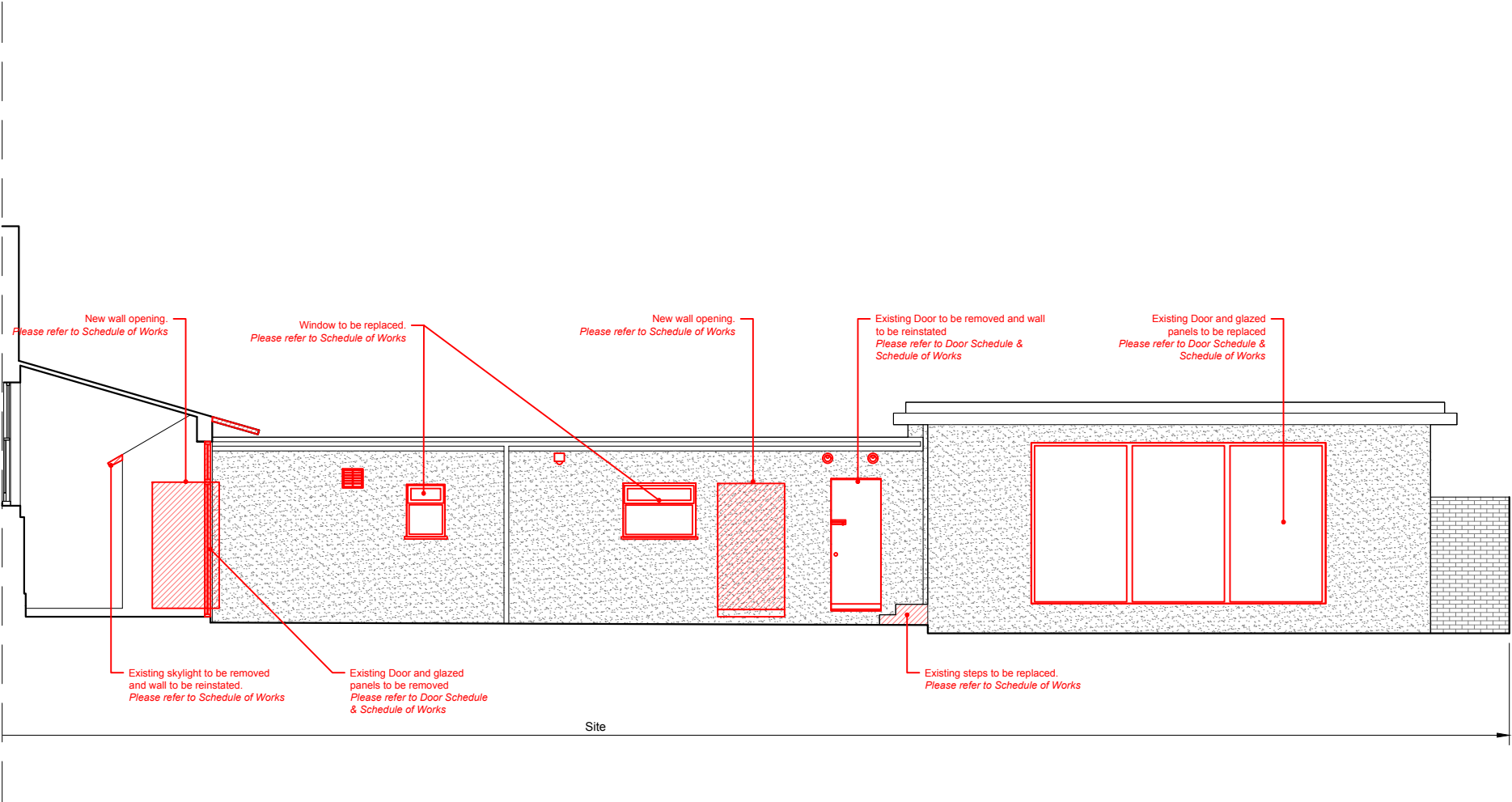

DRAWING KEY	
	Removal of Existing
	Removal of Wall Finishes
	Removal of Floor / Ceiling

#### General Demolition Notes:

**Structure**  
Take extreme care when removing existing structural elements. Refer to engineer's drawings for extent of demolition. The Contractor is responsible for the design of all temporary works / supports.

**Health & Safety**  
The Contractor is responsible for ensuring adequate measures are taken to provide a safe working site at all times. Should harmful or toxic materials (eg. Asbestos) be discovered on site in areas not noted in the health & safety plan, Contractor to stop works in this area and immediately contact the project manager / architect to assess the proper and safe removal of the material.

**Accuracy of Information**  
If any discrepancies exist between this drawing and site conditions or information provided by other consultants, contractors, sub-contractors, or if otherwise unclear, notify the architect immediately.

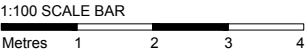

ISSUE	
DATE	05.08.2021
REVISION	-

DRAWING TITLE	
EXISTING DEMO ELEVATION BB	
DWG REF	2109-KW-P-DR-3202
SCALE	1:100 A3
PROJECT	30 Leighton Road London, NW5 2QE

**Kennedy Woods**

Unit B3.2 Bussey Building  
133 Copeland Road, SE15 3SN  
hello@kennedywoods.co.uk  
020 7993 8295

This drawing is the copyright of Kennedy Woods Architecture Ltd and may not be copied, altered or reproduced in any way or passed to a third party without written authority. Kennedy Woods assumes no liability for changes and / or revisions made to drawings by the client and / or contractor. The drawing is provided for information purposes only. All dimensions to be confirmed prior to fabrication. If any discrepancies exist between this drawing and site conditions or information by other consultants, contractors, sub-contractors, or if otherwise unclear, notify the architect immediately. Drawing to be read in conjunction with all other issued documentation. Do not scale.

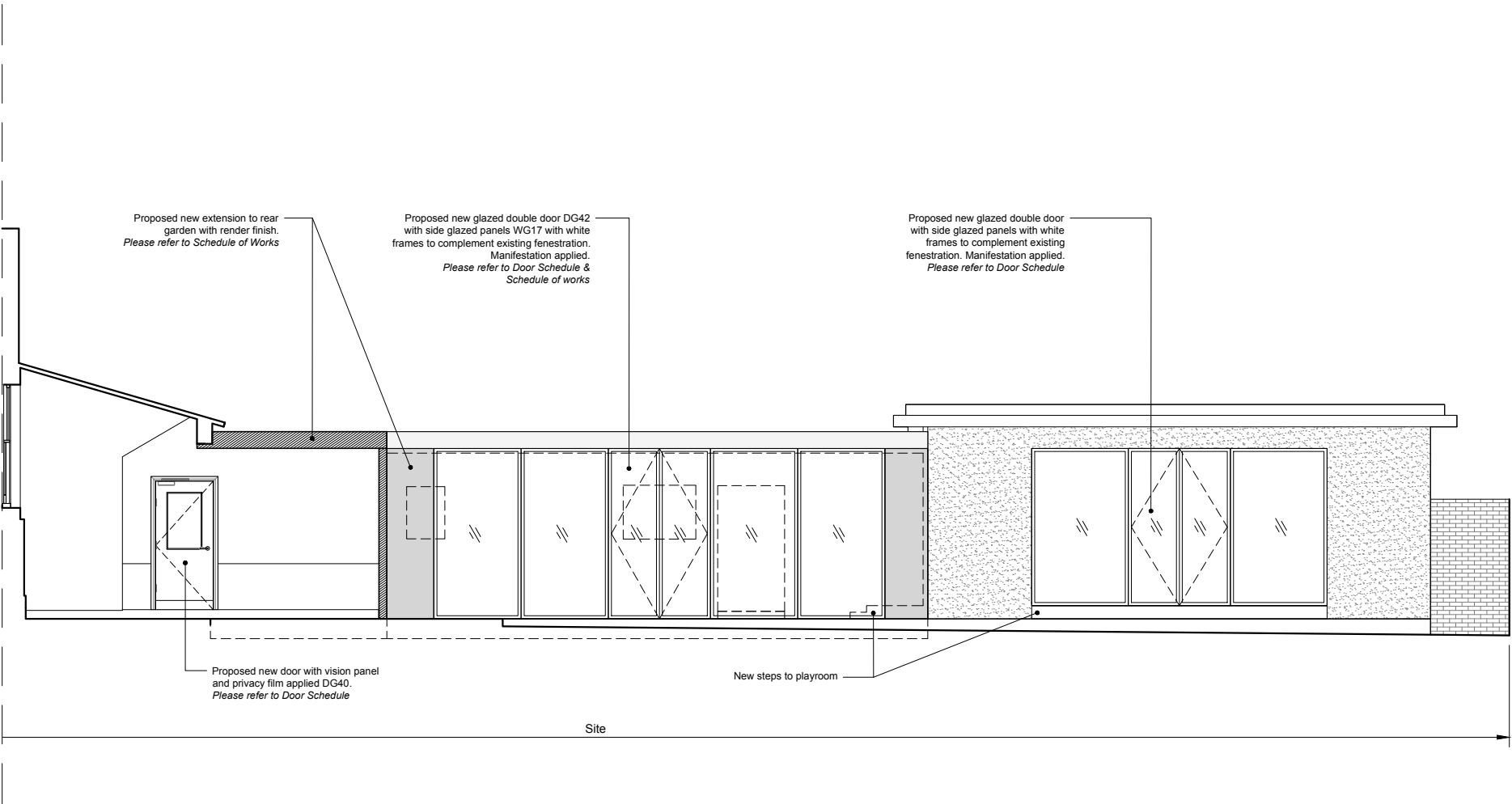
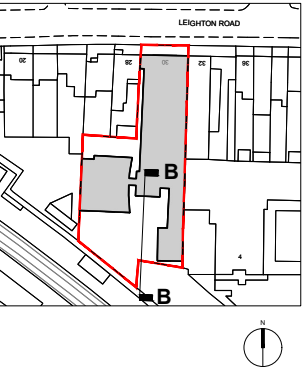

ISSUE

PLANNING

DATE 05.08.2021

REVISION -

DRAWING TITLE

PROPOSED ELEVATION BB

DWG REF 2109-KW-P-DR-3302

SCALE 1:100 A3

PROJECT 30 Leighton Road  
London, NW5 2QE

**Kennedy Woods**

Unit B3.2 Bussey Building  
133 Copeland Road, SE15 3SN  
hello@kennedywoods.co.uk  
020 7993 8205

This drawing is the copyright of Kennedy Woods Architecture Ltd and may not be copied, altered or reproduced in any way or passed to a third party without written authority. Kennedy Woods assumes no liability for changes and / or revisions made to drawings by the client and / or contractor. The drawing is provided for information purposes only. All dimensions to be confirmed prior to fabrication. If any discrepancies exist between this drawing and site conditions or information by other consultants, contractors, sub-contractors, or if otherwise unclear, notify the architect immediately. Drawing to be read in conjunction with all other issued documentation. Do not scale.

DEFINITION OF MEASUREMENT
Please refer to RICS Code of Measuring for the precise definitions that permit the accurate measurement of buildings / land.  <a href="https://www.rics.org/uk/upholding-professional-standards/sector-standards/real-estate/code-of-measuring-practice/">https://www.rics.org/uk/upholding-professional-standards/sector-standards/real-estate/code-of-measuring-practice/</a>
GENERAL NOTES
<b>Accuracy Of Information</b> If any discrepancies exist between this drawing and site conditions or information provided by other consultants, contractors, sub-contractors, or if otherwise unclear, notify the architect immediately.

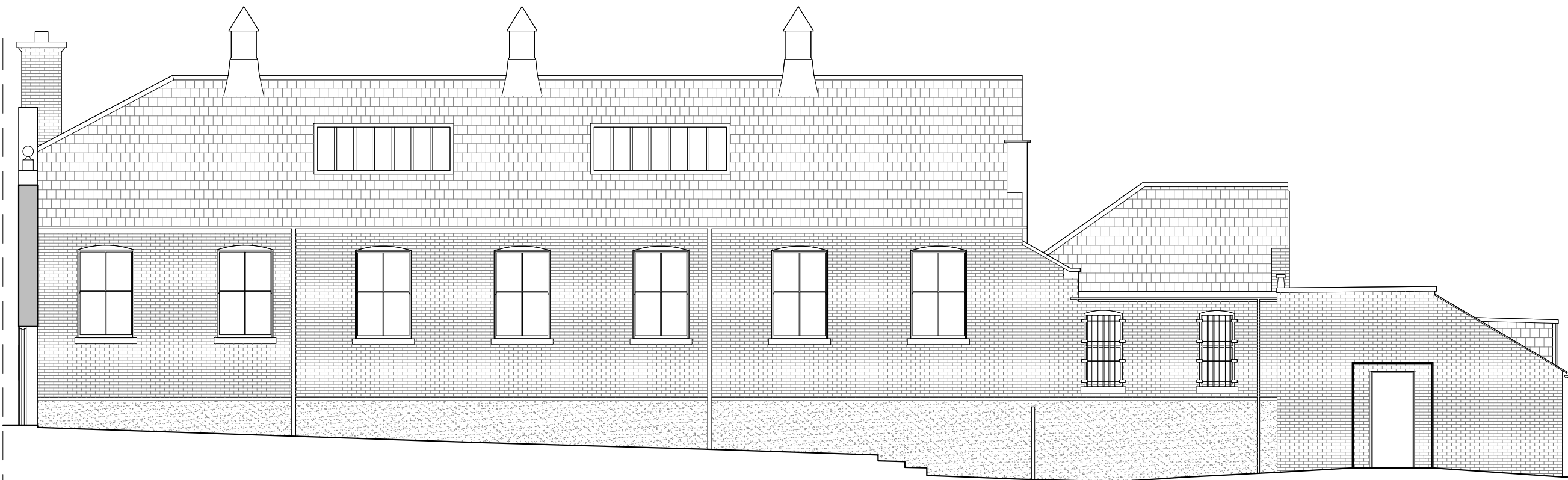
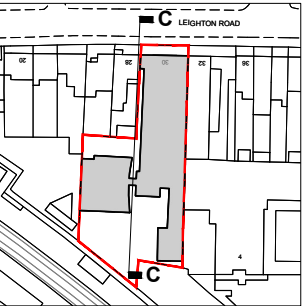

Site



ISSUE	
PLANNING	
DATE	05.08.2021
REVISION	-

DRAWING TITLE	
EXISTING ELEVATION CC	
DWG REF	2109-KW-P-DR-3103
SCALE	1:100 A3
PROJECT	30 Leighton Road London, NW5 2QE

**Kennedy Woods**

Unit B3.2 Bussey Building  
133 Copeland Road, SE15 3SN  
hello@kennedywoods.co.uk  
020 7993 8205

This drawing is the copyright of Kennedy Woods Architecture Ltd and may not be copied, altered or reproduced in any way or passed to a third party without written authority. Kennedy Woods assumes no liability for changes and / or revisions made to drawings by the client and / or contractor. The drawing is provided for information purposes only. All dimensions to be confirmed prior to fabrication. If any discrepancies exist between this drawing and site conditions or information by other consultants, contractors, sub-contractors, or if otherwise unclear, notify the architect immediately. Drawing to be read in conjunction with all other issued documentation. Do not scale.



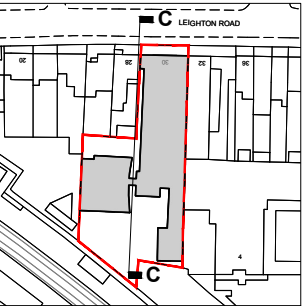
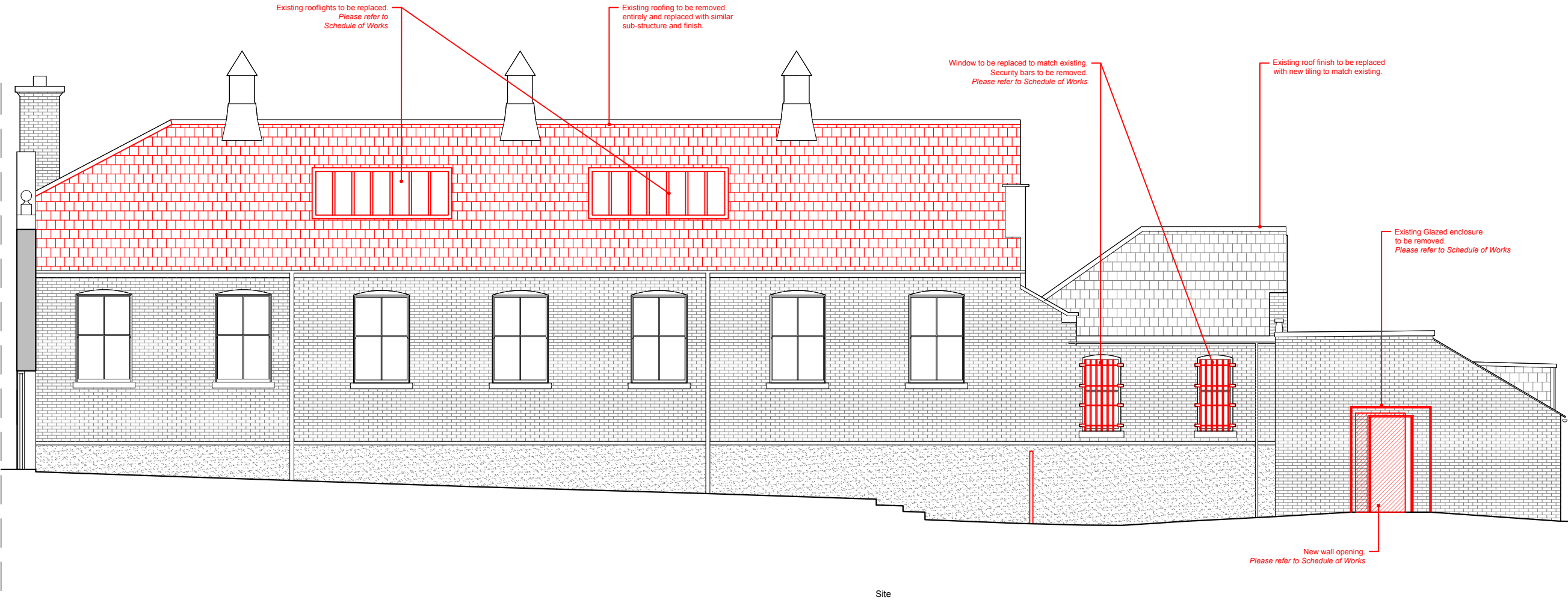

- DRAWING KEY**
- Removal of Existing
  - Removal of Wall Finishes
  - Removal of Floor / Ceiling



**General Demolition Notes:**

**Structure**  
Take extreme care when removing existing structural elements. Refer to engineer's drawings for extent of demolition. The Contractor is responsible for the design of all temporary works / supports.

**Health & Safety**  
The Contractor is responsible for ensuring adequate measures are taken to provide a safe working site at all times. Should harmful or toxic materials (eg. Asbestos) be discovered on site in areas not noted in the health & safety plan, Contractor to stop works in this area and immediately contact the project manager / architect to assess the proper and safe removal of the material.

**Accuracy of Information**  
If any discrepancies exist between this drawing and site conditions or information provided by other consultants, contractors, sub-contractors, or if otherwise unclear, notify the architect immediately.



ISSUE

**PLANNING**

DATE **05.08.2021**

REVISION -

DRAWING TITLE

**EXISTING DEMO  
ELEVATION CC**

DWG REF **2109-KW-P-DR-3203**

SCALE **1:100 A3**

PROJECT **30 Leighton Road  
London, NW5 2QE**

**Kennedy Woods**

Unit B3.2 Bussey Building  
133 Copeland Road, SE15 3SN  
hello@kennedywoods.co.uk  
020 7993 8295

This drawing is the copyright of Kennedy Woods Architecture Ltd and may not be copied, altered or reproduced in any way or passed to a third party without written authority. Kennedy Woods assumes no liability for changes and / or revisions made to drawings by the client and / or contractor. The drawing is provided for information purposes only. All dimensions to be confirmed prior to fabrication. If any discrepancies exist between this drawing and site conditions or information by other consultants, contractors, sub-contractors, or if otherwise unclear, notify the architect immediately. Drawing to be read in conjunction with all other issued documentation. Do not scale.

**DEFINITION OF MEASUREMENT**

Please refer to RICS Code of Measuring for the precise definitions that permit the accurate measurement of buildings / land.

<https://www.rics.org/uk/upholding-professional-standards/sector-standards/real-estate/code-of-measuring-practice/>

**GENERAL NOTES**

**Accuracy Of Information**

If any discrepancies exist between this drawing and site conditions or information provided by other consultants, contractors, sub-contractors, or if otherwise unclear, notify the architect immediately.



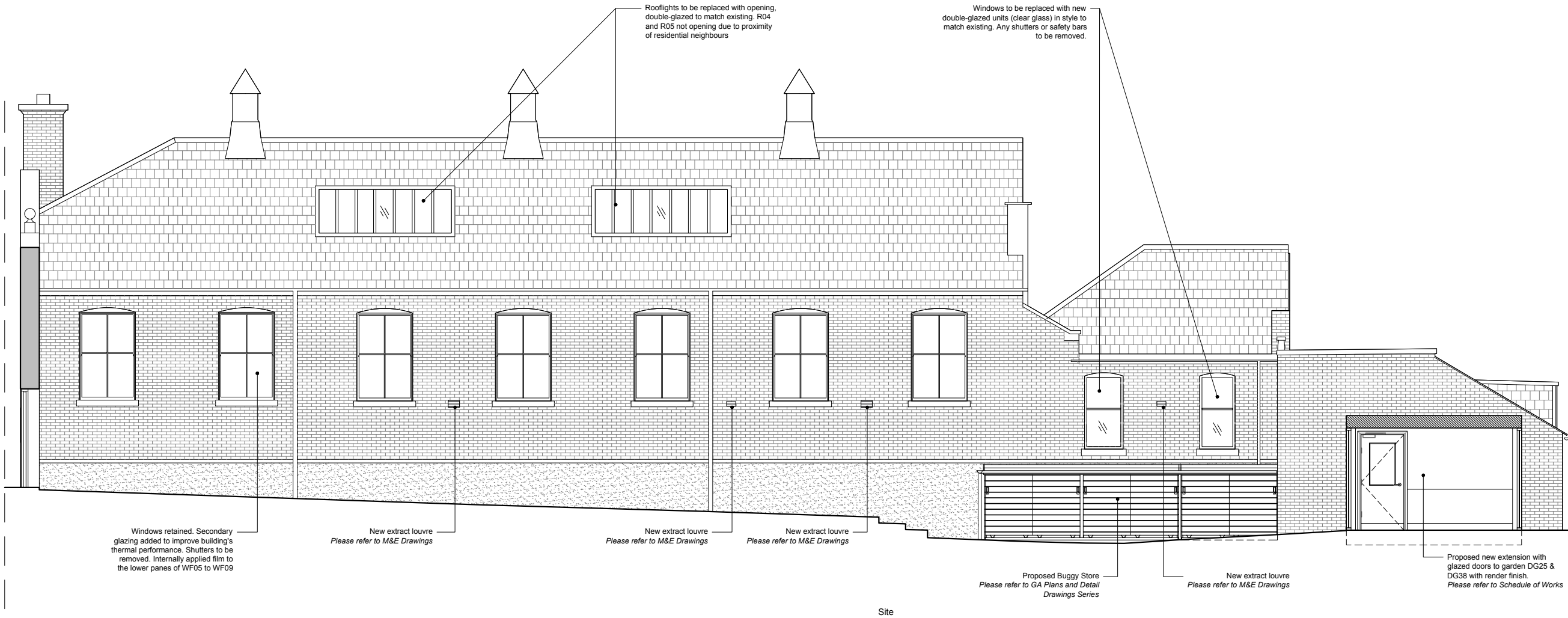
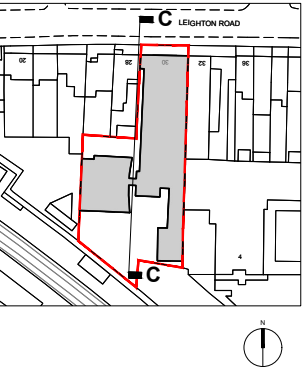

DEFINITION OF MEASUREMENT
Please refer to RICS Code of Measuring for the precise definitions that permit the accurate measurement of buildings / land.
<a href="https://www.rics.org/uk/upholding-professional-standards/sector-standards/real-estate/code-of-measuring-practice/">https://www.rics.org/uk/upholding-professional-standards/sector-standards/real-estate/code-of-measuring-practice/</a>
GENERAL NOTES
<b>Accuracy Of Information</b> If any discrepancies exist between this drawing and site conditions or information provided by other consultants, contractors, sub-contractors, or if otherwise unclear, notify the architect immediately.

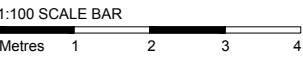

ISSUE	
PLANNING	
DATE	05.08.2021
REVISION	-

DRAWING TITLE	
PROPOSED ELEVATION CC	
DWG REF	2109-KW-P-DR-3303
SCALE	1:100 A3
PROJECT	30 Leighton Road London, NW5 2QE
Kennedy Woods	
Unit B3.2 Bussey Building 133 Copeland Road, SE15 3SN hello@kennedywoods.co.uk 020 7993 8205	

This drawing is the copyright of Kennedy Woods Architecture Ltd and may not be copied, altered or reproduced in any way or passed to a third party without written authority. Kennedy Woods assumes no liability for changes and / or revisions made to drawings by the client and / or contractor. The drawing is provided for information purposes only. All dimensions to be confirmed prior to fabrication. If any discrepancies exist between this drawing and site conditions or information by other consultants, contractors, sub-contractors, or if otherwise unclear, notify the architect immediately. Drawing to be read in conjunction with all other issued documentation. Do not scale.

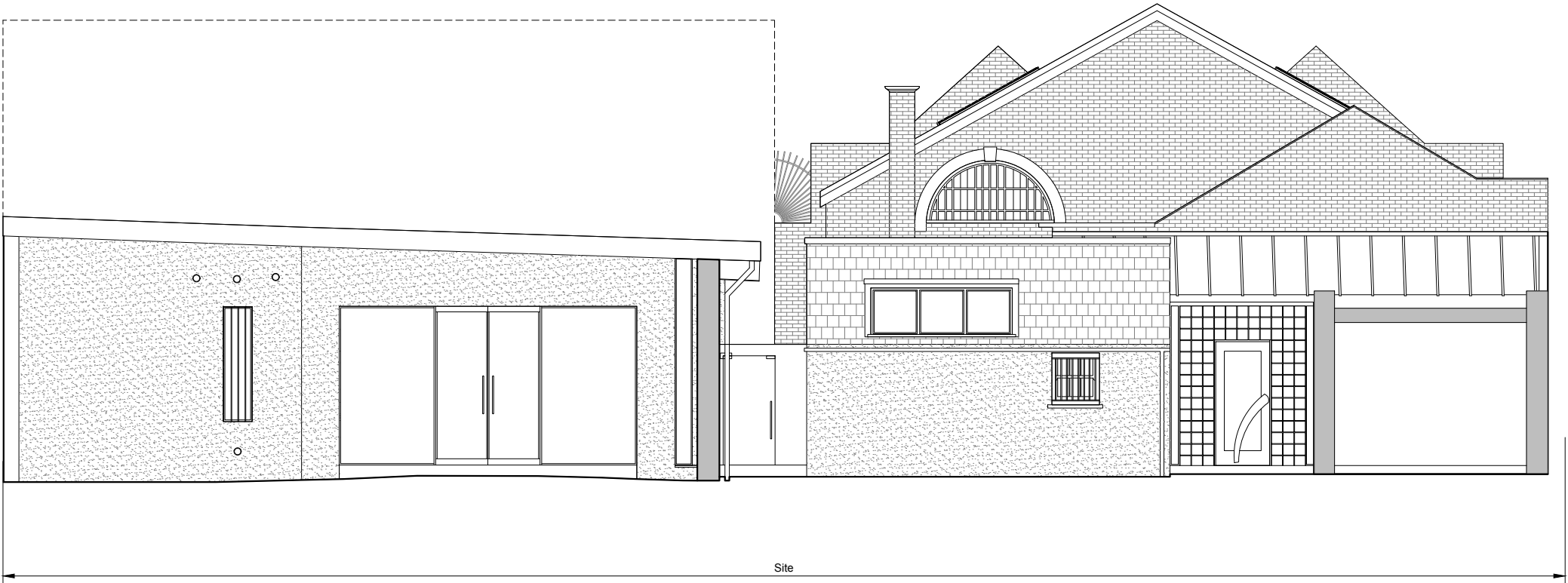
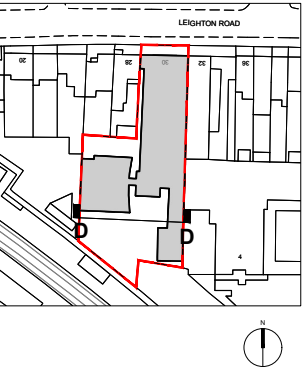

1:100 SCALE BAR  
Metres 1 2 3 4

ISSUE  
**PLANNING**  
DATE **05.08.2021**  
REVISION -

DRAWING TITLE  
**EXISTING  
ELEVATION DD**  
DWG REF **2109-KW-PR-DR-3104**  
SCALE **1:100 A3**  
PROJECT **30 Leighton Road  
London, NW5 2QE**

**Kennedy Woods**

Unit B3.2 Bussey Building  
133 Copeland Road, SE15 3SN  
hello@kennedywoods.co.uk  
020 7993 8205

This drawing is the copyright of Kennedy Woods Architecture Ltd and may not be copied, altered or reproduced in any way or passed to a third party without written authority. Kennedy Woods assumes no liability for changes and / or revisions made to drawings by the client and / or contractor. The drawing is provided for information purposes only. All dimensions to be confirmed prior to fabrication. If any discrepancies exist between this drawing and site conditions or information by other consultants, contractors, sub-contractors, or if otherwise unclear, notify the architect immediately. Drawing to be read in conjunction with all other issued documentation. Do not scale.

DEFINITION OF MEASUREMENT
Please refer to RICS Code of Measuring for the precise definitions that permit the accurate measurement of buildings / land.
<a href="https://www.rics.org/uk/upholding-professional-standards/sector-standards/real-estate/code-of-measuring-practice/">https://www.rics.org/uk/upholding-professional-standards/sector-standards/real-estate/code-of-measuring-practice/</a>
GENERAL NOTES
<b>Accuracy Of Information</b> If any discrepancies exist between this drawing and site conditions or information provided by other consultants, contractors, sub-contractors, or if otherwise unclear, notify the architect immediately.

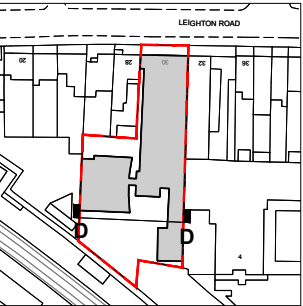
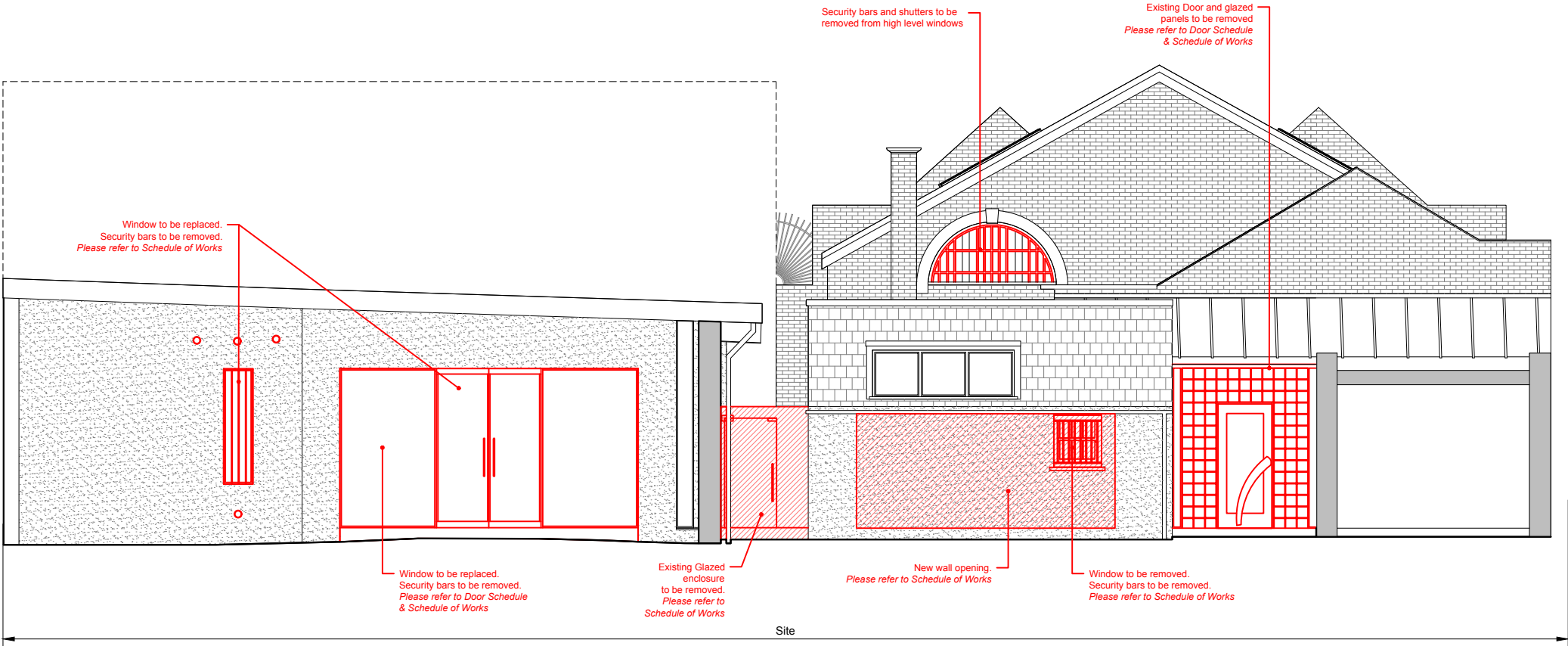

DRAWING KEY	
	Removal of Existing
	Removal of Wall Finishes
	Removal of Floor / Ceiling

#### General Demolition Notes:

**Structure**  
Take extreme care when removing existing structural elements. Refer to engineer's drawings for extent of demolition. The Contractor is responsible for the design of all temporary works / supports.

**Health & Safety**  
The Contractor is responsible for ensuring adequate measures are taken to provide a safe working site at all times. Should harmful or toxic materials (eg. Asbestos) be discovered on site in areas not noted in the health & safety plan, Contractor to stop works in this area and immediately contact the project manager / architect to assess the proper and safe removal of the material.

**Accuracy of Information**  
If any discrepancies exist between this drawing and site conditions or information provided by other consultants, contractors, sub-contractors, or if otherwise unclear, notify the architect immediately.

1:100 SCALE BAR				
Metres	1	2	3	4

ISSUE	
PLANNING	
DATE	05.08.2021
REVISION	-

DRAWING TITLE	
EXISTING DEMO ELEVATION DD	
DWG REF	2109-KW-PR-DR-3204
SCALE	1:100 A3
PROJECT	30 Leighton Road London, NW5 2QE

**Kennedy Woods**

Unit B3.2 Bussey Building  
133 Copeland Road, SE15 3SN  
hello@kennedywoods.co.uk  
020 7993 8295

This drawing is the copyright of Kennedy Woods Architecture Ltd and may not be copied, altered or reproduced in any way or passed to a third party without written authority. Kennedy Woods assumes no liability for changes and / or revisions made to drawings by the client and / or contractor. The drawing is provided for information purposes only. All dimensions to be confirmed prior to fabrication. If any discrepancies exist between this drawing and site conditions or information by other consultants, contractors, sub-contractors, or if otherwise unclear, notify the architect immediately. Drawing to be read in conjunction with all other issued documentation. Do not scale.

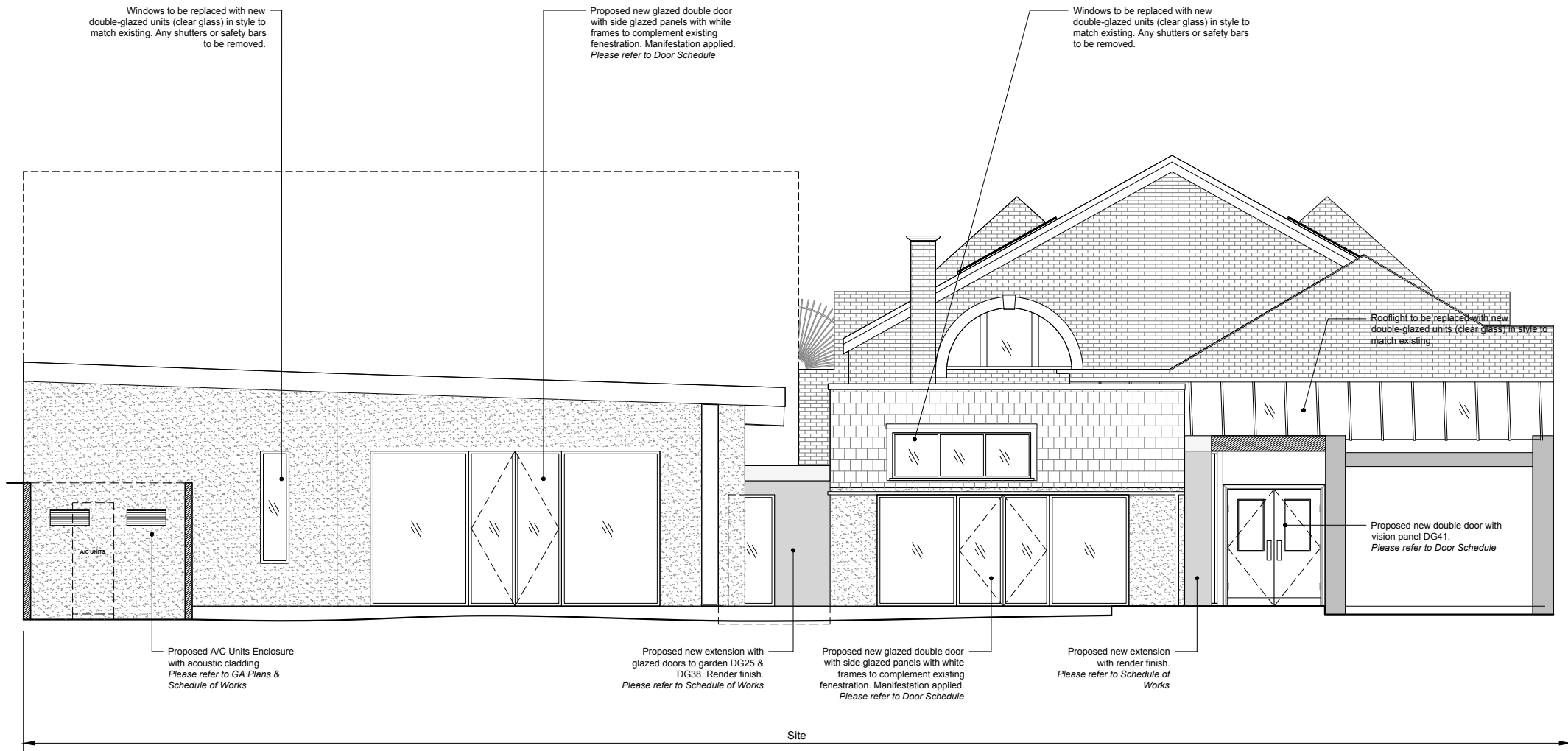
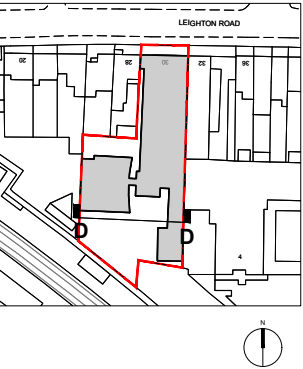

ISSUE

PLANNING

DATE 05.08.2021

REVISION -

DRAWING TITLE

PROPOSED ELEVATION DD

DWG REF 2109-KW-PR-DR-3304

SCALE 1:100 A3

PROJECT 30 Leighton Road London, NW5 2QE

Kennedy Woods

Unit B3.2 Bussey Building  
133 Copeland Road, SE15 3SN  
hello@kennedywoods.co.uk  
020 7993 8205

This drawing is the copyright of Kennedy Woods Architecture Ltd and may not be copied, altered or reproduced in any way or passed to a third party without written authority. Kennedy Woods assumes no liability for changes and / or revisions made to drawings by the client and / or contractor. The drawing is provided for information purposes only. All dimensions to be confirmed prior to fabrication. If any discrepancies exist between this drawing and site conditions or information by other consultants, contractors, sub-contractors, or if otherwise unclear, notify the architect immediately. Drawing to be read in conjunction with all other issued documentation. Do not scale.

DEFINITION OF MEASUREMENT
Please refer to RICS Code of Measuring for the precise definitions that permit the accurate measurement of buildings / land.  <a href="https://www.rics.org/uk/upholding-professional-standards/sector-standards/real-estate/code-of-measuring-practice/">https://www.rics.org/uk/upholding-professional-standards/sector-standards/real-estate/code-of-measuring-practice/</a>
GENERAL NOTES
<b>Accuracy Of Information</b> If any discrepancies exist between this drawing and site conditions or information provided by other consultants, contractors, sub-contractors, or if otherwise unclear, notify the architect immediately.

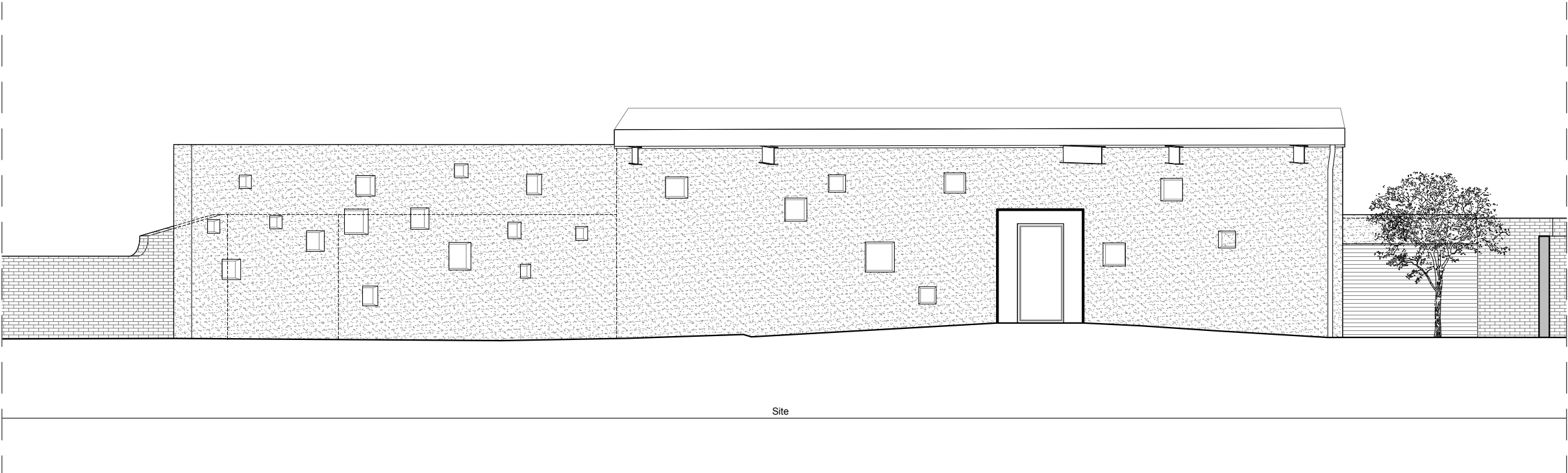
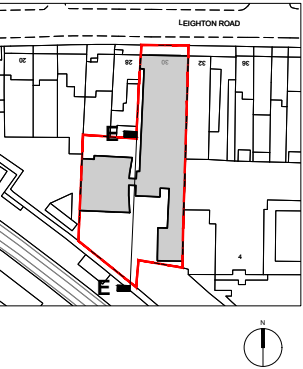

ISSUE	
PLANNING	
DATE	05.08.2021
REVISION	-

DRAWING TITLE	
EXISTING ELEVATION EE	
DWG REF	2109-KW-PR-DR-3105
SCALE	1:100 A3
PROJECT	30 Leighton Road London, NW5 2QE

**Kennedy Woods**

Unit B3.2 Bussey Building  
133 Copeland Road, SE15 3SN  
hello@kennedywoods.co.uk  
020 7993 8205

This drawing is the copyright of Kennedy Woods Architecture Ltd and may not be copied, altered or reproduced in any way or passed to a third party without written authority. Kennedy Woods assumes no liability for changes and / or revisions made to drawings by the client and / or contractor. The drawing is provided for information purposes only. All dimensions to be confirmed prior to fabrication. If any discrepancies exist between this drawing and site conditions or information by other consultants, contractors, sub-contractors, or if otherwise unclear, notify the architect immediately. Drawing to be read in conjunction with all other issued documentation. Do not scale.



DEFINITION OF MEASUREMENT
Please refer to RICS Code of Measuring for the precise definitions that permit the accurate measurement of buildings / land.  <a href="https://www.rics.org/uk/upholding-professional-standards/sector-standards/real-estate/code-of-measuring-practice/">https://www.rics.org/uk/upholding-professional-standards/sector-standards/real-estate/code-of-measuring-practice/</a>
GENERAL NOTES
<b>Accuracy Of Information</b> If any discrepancies exist between this drawing and site conditions or information provided by other consultants, contractors, sub-contractors, or if otherwise unclear, notify the architect immediately.

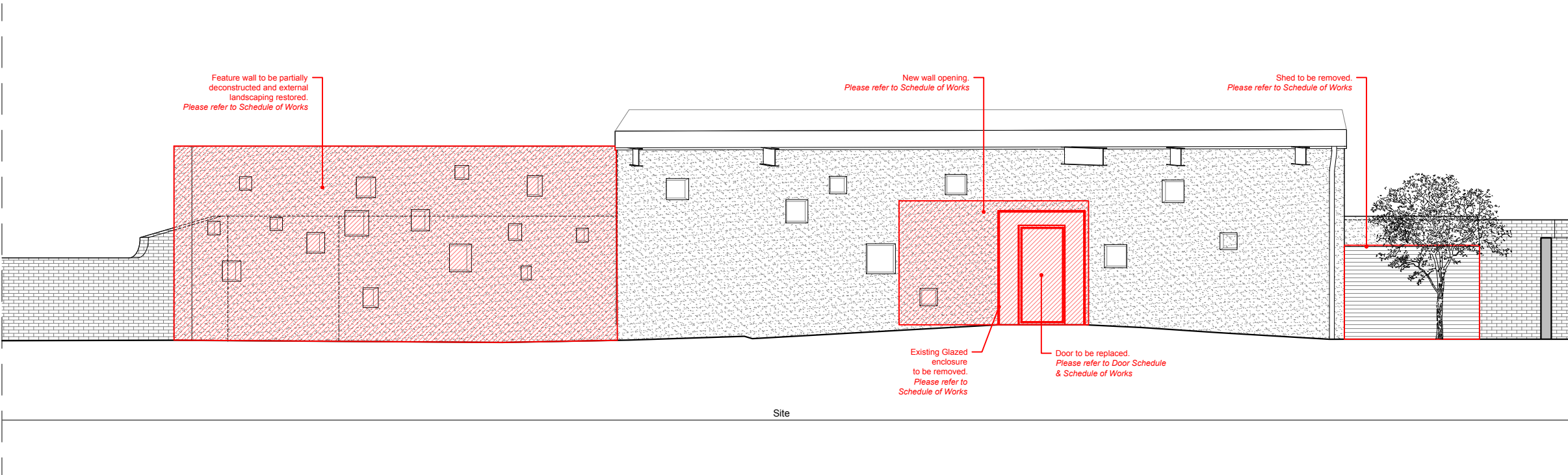

DRAWING KEY	
	Removal of Existing
	Removal of Wall Finishes
	Removal of Floor / Ceiling

#### General Demolition Notes:

**Structure**  
Take extreme care when removing existing structural elements. Refer to engineer's drawings for extent of demolition. The Contractor is responsible for the design of all temporary works / supports.

**Health & Safety**  
The Contractor is responsible for ensuring adequate measures are taken to provide a safe working site at all times. Should harmful or toxic materials (eg. Asbestos) be discovered on site in areas not noted in the health & safety plan, Contractor to stop works in this area and immediately contact the project manager / architect to assess the proper and safe removal of the material.

**Accuracy of Information**  
If any discrepancies exist between this drawing and site conditions or information provided by other consultants, contractors, sub-contractors, or if otherwise unclear, notify the architect immediately.

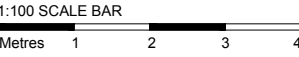

ISSUE	
DATE	05.08.2021
REVISION	-

#### DRAWING TITLE

## EXISTING DEMO ELEVATION EE

DWG REF	2109-KW-PR-DR-3205
SCALE	1:100 A3
PROJECT	30 Leighton Road London, NW5 2QE

**Kennedy Woods**

Unit B3.2 Bussey Building  
133 Copeland Road, SE15 3SN  
hello@kennedywoods.co.uk  
020 7993 8205

This drawing is the copyright of Kennedy Woods Architecture Ltd and may not be copied, altered or reproduced in any way or passed to a third party without written authority. Kennedy Woods assumes no liability for changes and / or revisions made to drawings by the client and / or contractor. The drawing is provided for information purposes only. All dimensions to be confirmed prior to fabrication. If any discrepancies exist between this drawing and site conditions or information by other consultants, contractors, sub-contractors, or if otherwise unclear, notify the architect immediately. Drawing to be read in conjunction with all other issued documentation. Do not scale.



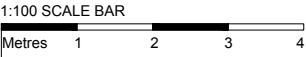
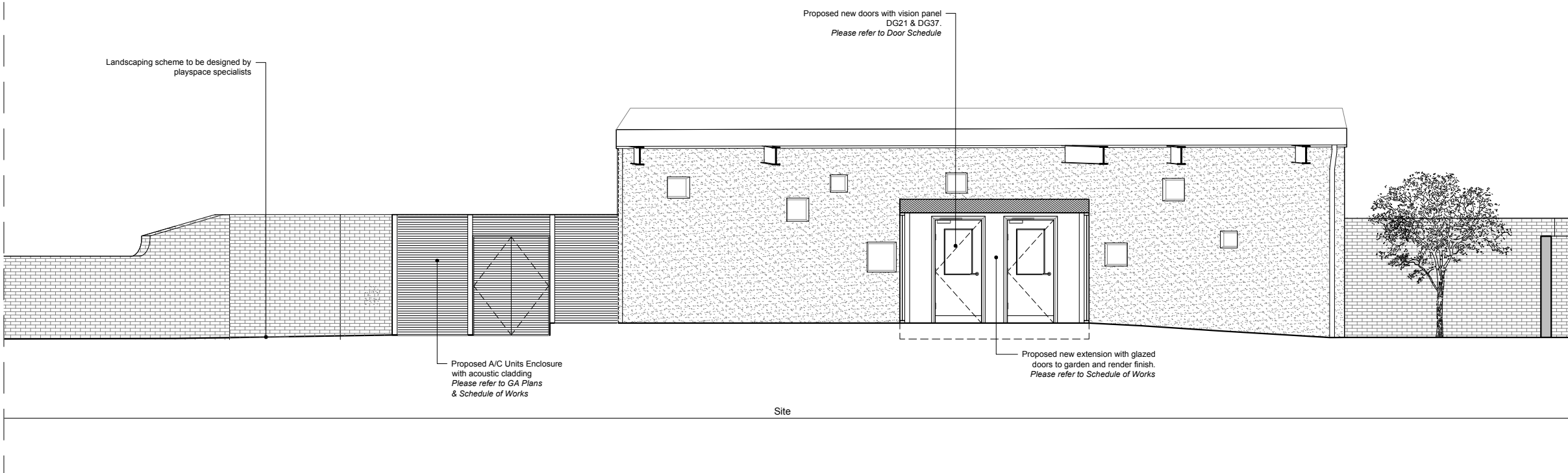
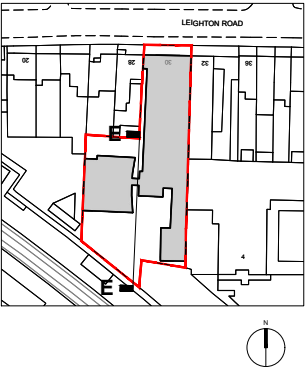

ISSUE  
**PLANNING**  
DATE  
**05.08.2021**  
REVISION  
-

DRAWING TITLE  
**PROPOSED  
ELEVATION EE**  
DWG REF  
**2109-KW-PR-DR-3305**  
SCALE  
**1:100 A3**  
PROJECT  
**30 Leighton Road  
London, NW5 2QE**

**Kennedy Woods**

Unit B3.2 Bussey Building  
133 Copeland Road, SE15 3SN  
hello@kennedywoods.co.uk  
020 7993 8205

This drawing is the copyright of Kennedy Woods Architecture Ltd and may not be copied, altered or reproduced in any way or passed to a third party without written authority. Kennedy Woods assumes no liability for changes and / or revisions made to drawings by the client and / or contractor. The drawing is provided for information purposes only. All dimensions to be confirmed prior to fabrication. If any discrepancies exist between this drawing and site conditions or information by other consultants, contractors, sub-contractors, or if otherwise unclear, notify the architect immediately. Drawing to be read in conjunction with all other issued documentation. Do not scale.

DEFINITION OF MEASUREMENT
Please refer to RICS Code of Measuring for the precise definitions that permit the accurate measurement of buildings / land.  <a href="https://www.rics.org/uk/upholding-professional-standards/sector-standards/real-estate/code-of-measuring-practice/">https://www.rics.org/uk/upholding-professional-standards/sector-standards/real-estate/code-of-measuring-practice/</a>
GENERAL NOTES
<b>Accuracy Of Information</b> If any discrepancies exist between this drawing and site conditions or information provided by other consultants, contractors, sub-contractors, or if otherwise unclear, notify the architect immediately.