

DRAWING KEY

SITE: 1197 m²
GIA: 699 m²
GARDEN: 348 m²



- NEW PARTITION OR INFILL
 EXISTING WALL
 CEILING LEVEL
 FLOOR LEVEL

1:200 SCALE BAR

Metres 2 4 6 8

ISSUE

PLANNING

DATE 05.08.2021

REVISION

DRAWING TITLE

EXISTING GA
GROUND FLOOR

DWG REF 2109_KW_P1_DR_11-01

SCALE 1:200 (A3)

PROJECT 30 Leighton Road
Kentish Town, London, NW5 2QE

Kennedy Woods

Unit B3.2 Bussey Building
133 Copeland Road, SE15 3SN
hello@kennedywoods.co.uk
020 7993 8205

This drawing is the copyright of Kennedy Woods Architecture Ltd and may not be copied, altered or reproduced in any way or passed to a third party without written authority. Kennedy Woods assumes no liability for changes and / or revisions made to drawings by the client and / or contractor. The drawing is provided for information purposes only. All dimensions to be confirmed prior to fabrication. If any discrepancies exist between this drawing and site conditions or information by other consultants, contractors, sub-contractors, or if otherwise unclear, notify the architect immediately. Drawing to be read in conjunction with all other issued documentation. Do not scale.

DEFINITION OF MEASUREMENT

Please refer to RICS Code of Measuring for the precise definitions that permit the accurate measurement of buildings / land.

<https://www.rics.org/uk/upholding-professional-standards/sector-standards/real-estate/code-of-measuring-practice/>

GENERAL NOTES

Accuracy Of Information

If any discrepancies exist between this drawing and site conditions or information provided by other consultants, contractors, sub-contractors, or if otherwise unclear, notify the architect immediately.

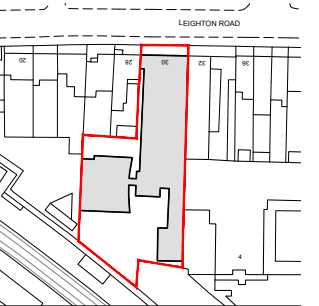
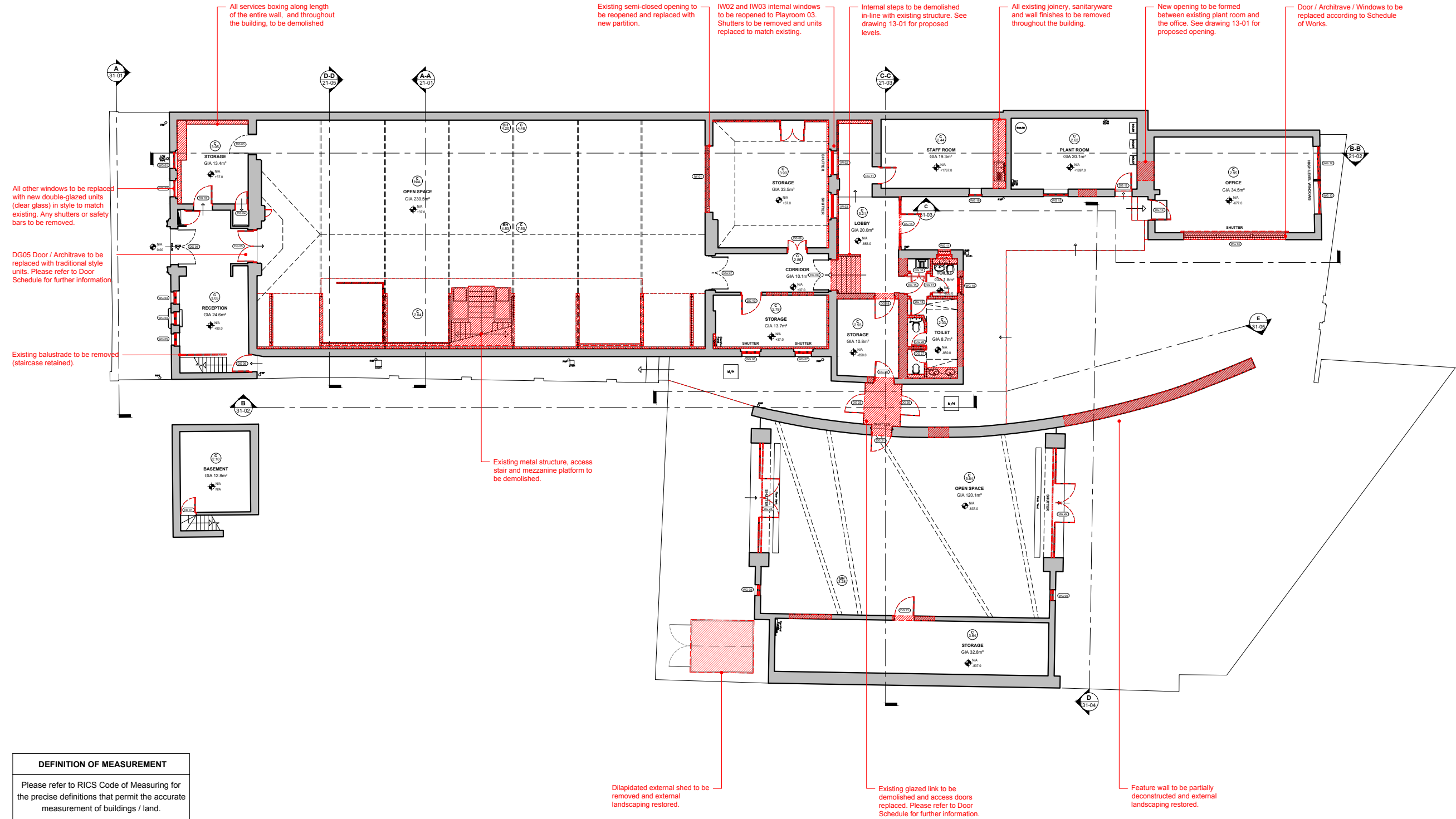

DRAWING KEY	
	Removal of Existing
	Removal of Wall Finishes
	Removal of Floor / Ceiling

General Demolition Notes:

Structure
Take extreme care when removing existing structural elements. Refer to engineer's drawings for extent of demolition. The Contractor is responsible for the design of all temporary works / supports.

Health & Safety
The Contractor is responsible for ensuring adequate measures are taken to provide a safe working site at all times. Should harmful or toxic materials (eg. Asbestos) be discovered on site in areas not noted in the health & safety plan, Contractor to stop works in this area and immediately contact the project manager / architect to assess the proper and safe removal of the material.

Accuracy of Information
If any discrepancies exist between this drawing and site conditions or information provided by other consultants, contractors, sub-contractors, or if otherwise unclear, notify the architect immediately.



ISSUE
PLANNING
DATE **05.08.2021**
REVISION

DRAWING TITLE
**DEMOLITION
GROUND FLOOR**
DWG REF **2109_KW_P1_DR_12-01**
SCALE **1:200 (A3)**
PROJECT **30 Leighton Road
Kentish Town, London, NW5 2QE**

Kennedy Woods
Unit B3.2 Bussey Building
133 Copeland Road, SE15 3SN
hello@kennedywoods.co.uk
020 7993 8205

This drawing is the copyright of Kennedy Woods Architecture Ltd and may not be copied, altered or reproduced in any way or passed to a third party without written authority. Kennedy Woods assumes no liability for changes and / or revisions made to drawings by the client and / or contractor. The drawing is provided for information purposes only. All dimensions to be confirmed prior to fabrication. If any discrepancies exist between this drawing and site conditions or information by other consultants, contractors, sub-contractors, or if otherwise unclear, notify the architect immediately. Drawing to be read in conjunction with all other issued documentation. Do not scale.

DEFINITION OF MEASUREMENT
Please refer to RICS Code of Measuring for the precise definitions that permit the accurate measurement of buildings / land. https://www.rics.org/uk/upholding-professional-standards/sector-standards/real-estate/code-of-measuring-practice/
GENERAL NOTES
Accuracy Of Information If any discrepancies exist between this drawing and site conditions or information provided by other consultants, contractors, sub-contractors, or if otherwise unclear, notify the architect immediately.

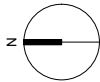

DG02 & DG04 Doors to be retained and repaired. Both to be fixed shut.
Please refer to Door Schedule

Historic doors DG01, DG03, DG07, DG09 to be retained and repaired.
Please refer to Door Schedule

IW02 and IW03 internal windows retained to Playroom 03. Shutters to be removed.

Proposed new extension to rear garden. Suggested concrete slabs with standard masonry block construction walls with render finish.
Please refer to Schedule of Works

Proposed new glazed double door with side glazed panels with white frames to complement existing fenestration. Manifestation applied.
Please refer to Door Schedule

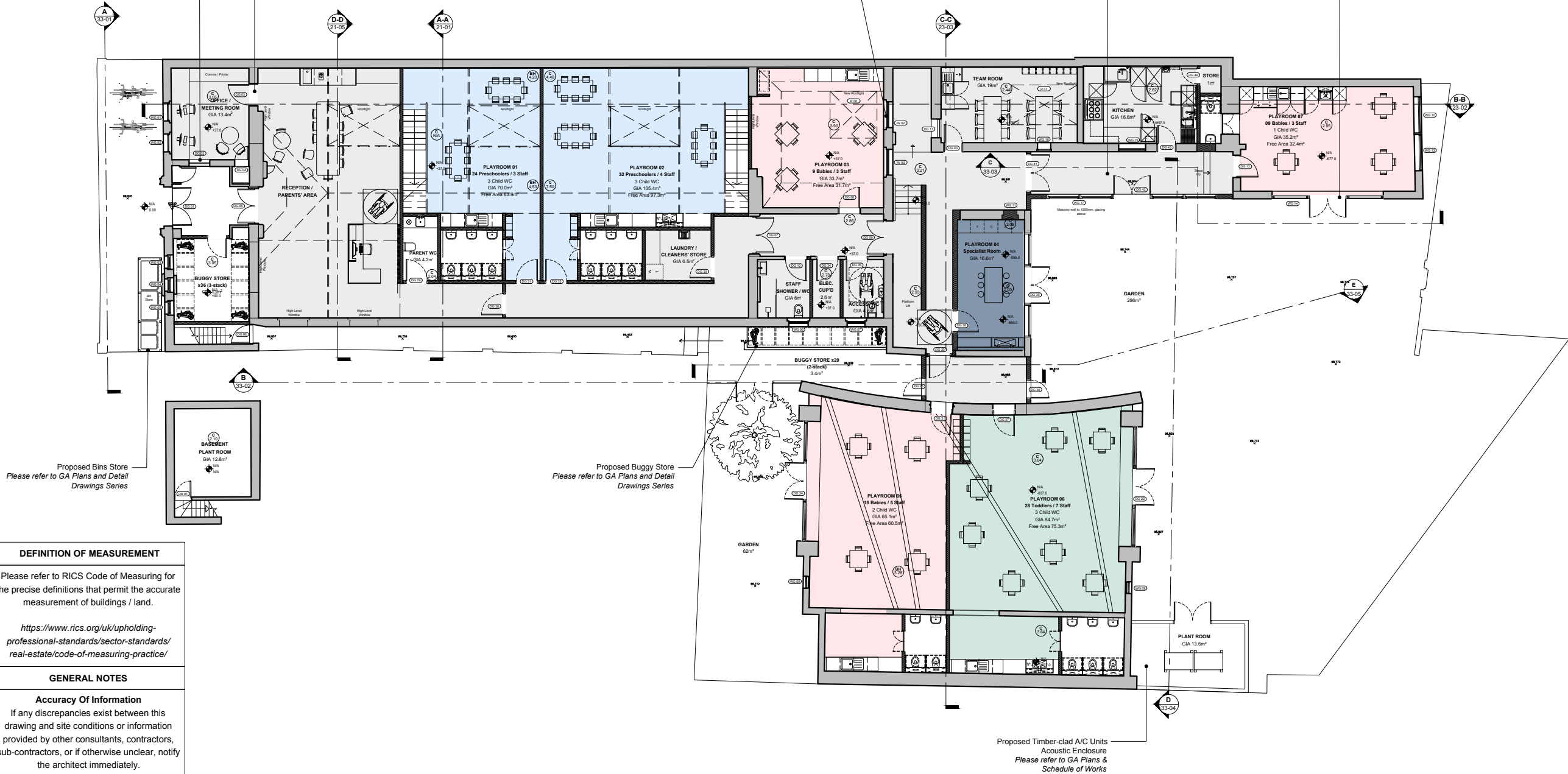

DEFINITION OF MEASUREMENT	
Please refer to RICS Code of Measuring for the precise definitions that permit the accurate measurement of buildings / land. https://www.rics.org/uk/upholding-professional-standards/sector-standards/real-estate/code-of-measuring-practice/	
GENERAL NOTES	
Accuracy Of Information If any discrepancies exist between this drawing and site conditions or information provided by other consultants, contractors, sub-contractors, or if otherwise unclear, notify the architect immediately.	
PERFORMANCE REQUIREMENTS FOR BUILDING ENVELOPE	
Building considered a material change of use under the current building regulations, thus will require existing elements to be upgraded to the minimum standards. Existing elements are required to achieve the following minimum U-Values (W/M ² .K):	
External Walls	0.30/0.55*
Pitched Roof - Ceiling Level	0.16
Pitched Roof - Rafter Level	0.18
Internal Floors	0.25
*A U-Value of 0.55 W/M ² .K is used for cavity wall insulation and 0.30 W/M ² .K for internal or external wall insulation.	



DRAWING KEY

SITE: 1197 m²
GIA: 743 m²
GARDEN: 348 m²

- NEW PARTITION OR INFILL
- EXISTING WALL
- FLOOR LEVEL
- CEILING LEVEL
- JOINERY CODE

- C CUBBY HOLE JOINERY
- S FULL HEIGHT STORAGE
- N NAPPY CHANGE UNIT
- WS CHILD'S WATER STATION
- K KITCHENETTE
- WM WASHING MACHINE
- TD TUMBLE DRYER
- AC AIR CONDITIONING UNIT
- AP AIR PURIFICATION UNIT
- HT HEATER
- R RADIATOR
- H CHILD HEIGHT HANDRAIL
- B BLIND

- OCCUPANCY:**
- 33 BABIES
 - 28 TODDLERS
 - 56 PRESCHOOLERS
 - SPECIALIST

TOTAL: 117 CHILDREN
30 STAFF

1:200 SCALE BAR

Metres 2 4 6 8

ISSUE

PLANNING

DATE 05.08.2021

REVISION

DRAWING TITLE

PROPOSED GA
GROUND FLOOR

DWG REF 2109_KW_P1_DR_13-01

SCALE 1:200 (A3)

PROJECT 30 Leighton Road
London, NW5 2QE

Kennedy Woods



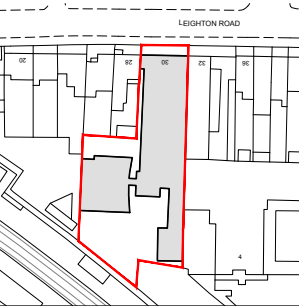
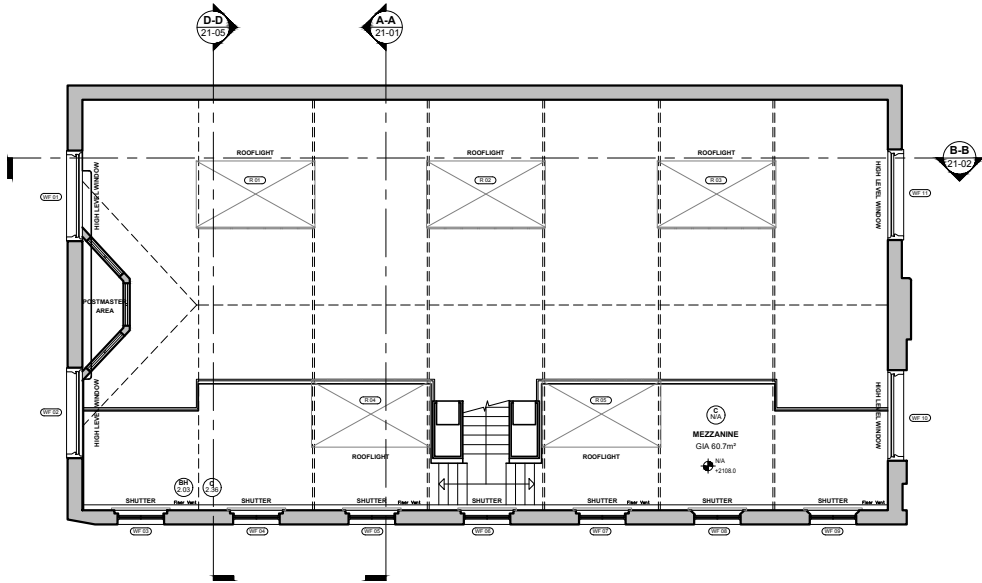

Unit B3.2 Bussey Building
133 Copeland Road, SE15 3SN
hello@kennedywoods.co.uk
020 7993 8205

This drawing is the copyright of Kennedy Woods Architecture Ltd and may not be copied, altered or reproduced in any way or passed to a third party without written authority. Kennedy Woods assumes no liability for changes and / or revisions made to drawings by the client and / or contractor. The drawing is provided for information purposes only. All dimensions to be confirmed prior to fabrication. If any discrepancies exist between this drawing and site conditions or information by other consultants, contractors, sub-contractors, or if otherwise unclear, notify the architect immediately. Drawing to be read in conjunction with all other issued documentation. Do not scale.



DRAWING KEY

SITE: 1197 m²
GIA: 699 m²
GARDEN: 348 m²

-  NEW PARTITION OR INFILL
 EXISTING WALL
 CEILING LEVEL
 FLOOR LEVEL

1:200 SCALE BAR

Metres 2 4 6 8

ISSUE

PLANNING

DATE 05.08.2021

REVISION

DRAWING TITLE

**EXISTING GA
MEZZANINE LEVEL**

DWG REF 2109_KW_P1_DR_11-02

SCALE 1:200 (A3)

PROJECT 30 Leighton Road
Kentish Town, London, NW5 2QE

Kennedy Woods

Unit B3.2 Bussey Building
133 Copeland Road, SE15 3SN
hello@kennedywoods.co.uk
020 7993 8205

This drawing is the copyright of Kennedy Woods Architecture Ltd and may not be copied, altered or reproduced in any way or passed to a third party without written authority. Kennedy Woods assumes no liability for changes and / or revisions made to drawings by the client and / or contractor. The drawing is provided for information purposes only. All dimensions to be confirmed prior to fabrication. If any discrepancies exist between this drawing and site conditions or information by other consultants, contractors, sub-contractors, or if otherwise unclear, notify the architect immediately. Drawing to be read in conjunction with all other issued documentation. Do not scale.

DEFINITION OF MEASUREMENT

Please refer to RICS Code of Measuring for the precise definitions that permit the accurate measurement of buildings / land.

<https://www.rics.org/uk/upholding-professional-standards/sector-standards/real-estate/code-of-measuring-practice/>

GENERAL NOTES

Accuracy Of Information

If any discrepancies exist between this drawing and site conditions or information provided by other consultants, contractors, sub-contractors, or if otherwise unclear, notify the architect immediately.

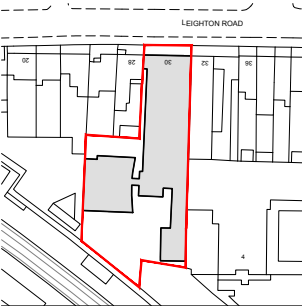
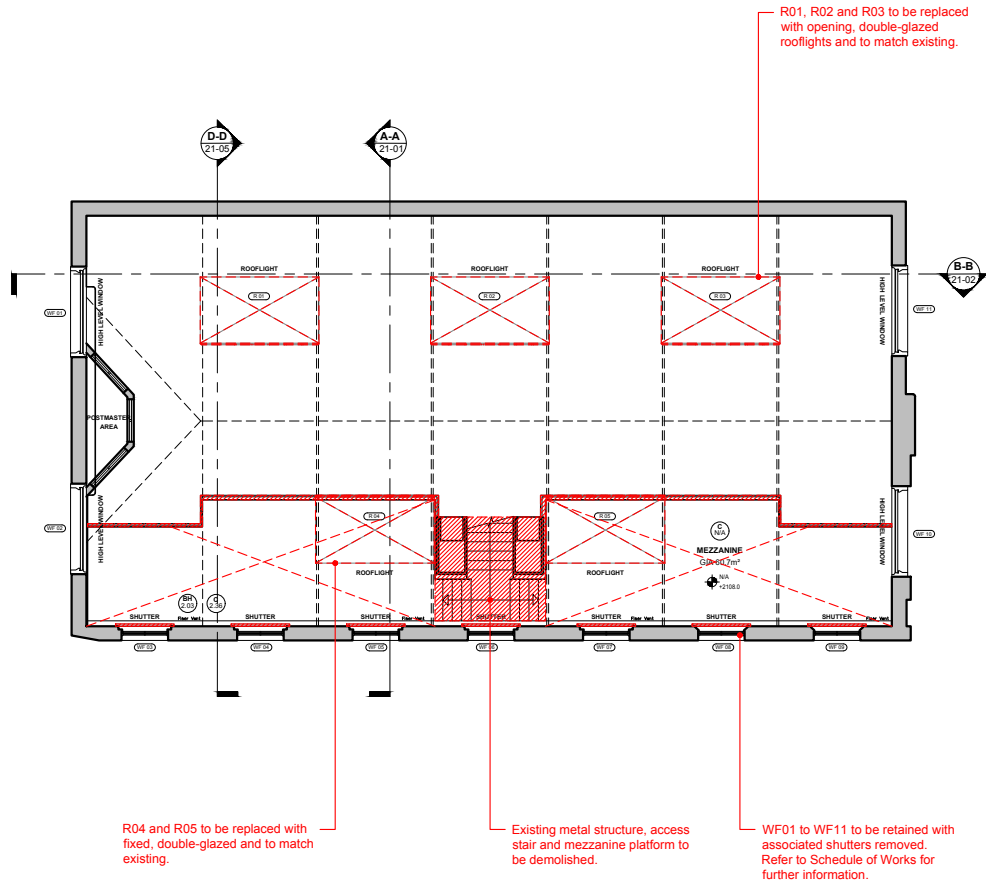

- DRAWING KEY**
- Removal of Existing
 - Removal of Wall Finishes
 - Removal of Floor / Ceiling
- DRAWING KEY**
-

General Demolition Notes:

Structure
Take extreme care when removing existing structural elements. Refer to engineer's drawings for extent of demolition. The Contractor is responsible for the design of all temporary works / supports.

Health & Safety
The Contractor is responsible for ensuring adequate measures are taken to provide a safe working site at all times. Should harmful or toxic materials (eg. Asbestos) be discovered on site in areas not noted in the health & safety plan, Contractor to stop works in this area and immediately contact the project manager / architect to assess the proper and safe removal of the material.

Accuracy of Information
If any discrepancies exist between this drawing and site conditions or information provided by other consultants, contractors, sub-contractors, or if otherwise unclear, notify the architect immediately.

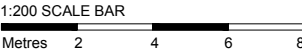

ISSUE

PLANNING

DATE **05.08.2021**

REVISION

DRAWING TITLE

DEMOLITION

MEZZANINE LEVEL

DWG REF **2109_KW_P1_DR_12-02**

SCALE **1:200 (A3)**

PROJECT **30 Leighton Road**
Kentish Town, London, NW5 2QE





Kennedy Woods

Unit B3.2 Bussey Building
133 Copeland Road, SE15 3SN
hello@kennedywoods.co.uk
020 7993 8205

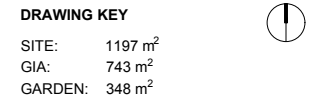
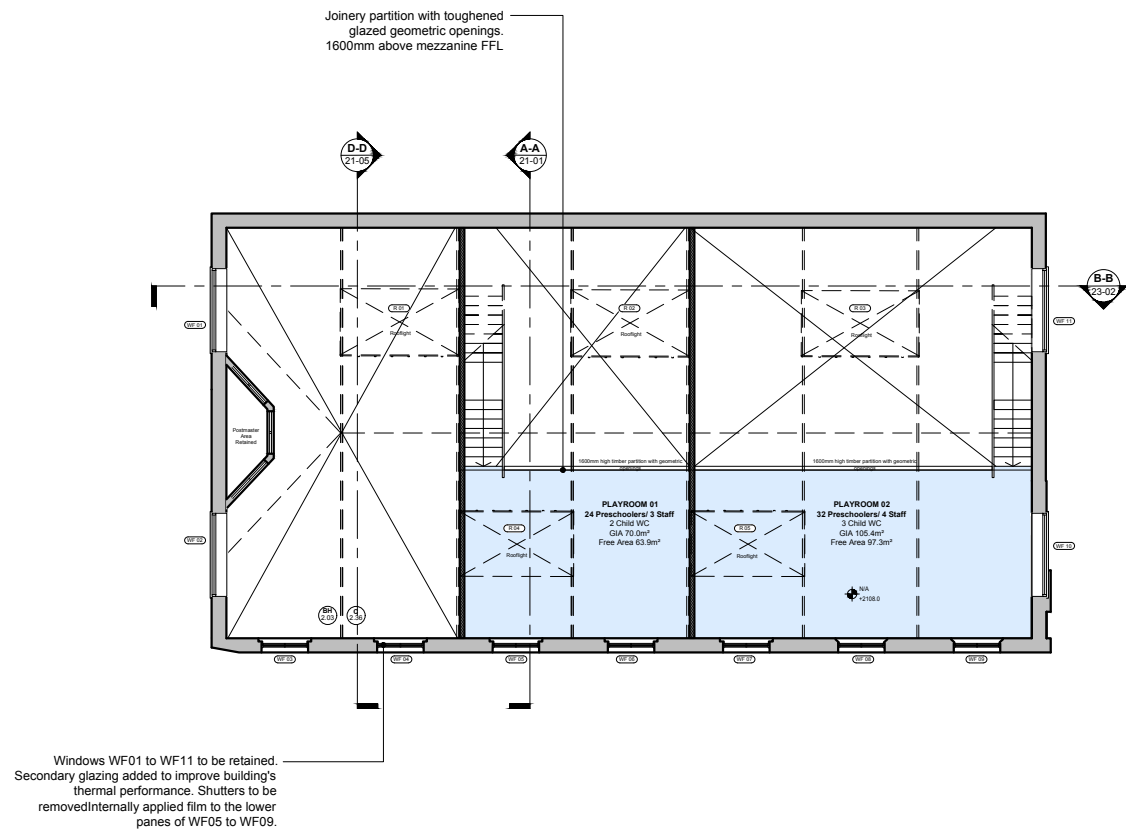
This drawing is the copyright of Kennedy Woods Architecture Ltd and may not be copied, altered or reproduced in any way or passed to a third party without written authority. Kennedy Woods assumes no liability for changes and / or revisions made to drawings by the client and / or contractor. The drawing is provided for information purposes only. All dimensions to be confirmed prior to fabrication. If any discrepancies exist between this drawing and site conditions or information by other consultants, contractors, sub-contractors, or if otherwise unclear, notify the architect immediately. Drawing to be read in conjunction with all other issued documentation. Do not scale.

DEFINITION OF MEASUREMENT
Please refer to RICS Code of Measuring for the precise definitions that permit the accurate measurement of buildings / land. https://www.rics.org/uk/upholding-professional-standards/sector-standards/real-estate/code-of-measuring-practice/
GENERAL NOTES
Accuracy Of Information If any discrepancies exist between this drawing and site conditions or information provided by other consultants, contractors, sub-contractors, or if otherwise unclear, notify the architect immediately.



	NEW PARTITION OR INFILL
	EXISTING WALL
	FLOOR LEVEL
	CEILING LEVEL
	JOINERY CODE

C	CUBBY HOLE JOINERY
S	FULL HEIGHT STORAGE
N	NAPPY CHANGE UNIT
WS	CHILD'S WATER STATION
K	KITCHENETTE
WM	WASHING MACHINE
TD	TUMBLE DRYER
AC	AIR CONDITIONING UNIT
AP	AIR PURIFICATION UNIT
HT	HEATER
R	RADIATOR
H	CHILD HEIGHT HANDRAIL
B	BLIND

OCCUPANCY:

- 33 BABIES
- 28 TODDLERS
- 56 PRESCHOOLERS
- SPECIALIST

TOTAL: 117 CHILDREN
30 STAFF

DEFINITION OF MEASUREMENT									
Please refer to RICS Code of Measuring for the precise definitions that permit the accurate measurement of buildings / land.									
https://www.rics.org/uk/upholding-professional-standards/sector-standards/real-estate/code-of-measuring-practice/									
GENERAL NOTES									
<p>Accuracy Of Information</p> <p>If any discrepancies exist between this drawing and site conditions or information provided by other consultants, contractors, sub-contractors, or if otherwise unclear, notify the architect immediately.</p>									
PERFORMANCE REQUIREMENTS FOR BUILDING ENVELOPE									
<p>Building considered a material change of use under the current building regulations, thus will require existing elements to be upgraded to the minimum standards.</p> <p>Existing elements are required to achieve the following minimum U-Values (W/M².K):</p> <table border="1"> <tr> <td>External Walls</td> <td>0.30/0.55*</td> </tr> <tr> <td>Pitched Roof - Ceiling Level</td> <td>0.16</td> </tr> <tr> <td>Pitched Roof - Rafter Level</td> <td>0.18</td> </tr> <tr> <td>Internal Floors</td> <td>0.25</td> </tr> </table>		External Walls	0.30/0.55*	Pitched Roof - Ceiling Level	0.16	Pitched Roof - Rafter Level	0.18	Internal Floors	0.25
External Walls	0.30/0.55*								
Pitched Roof - Ceiling Level	0.16								
Pitched Roof - Rafter Level	0.18								
Internal Floors	0.25								
<p>*A U-Value of 0.55 W/M².K is used for cavity wall insulation and 0.30 W/M².K for internal or external wall insulation.</p>									

1:200 SCALE BAR



Metres 2 4 6

ISSUE

PLANNING

DATE 05.08.20

REVISION

DRAWING TITLE

PROPOSED GA
MEZZANINE FLOOR

DWG REF 2109_KW_P1_DR_13-

SCALE 1:200 (A)

PROJECT 30 Leighton Road
London, NW5 2Q

Kennedy Wood

Unit B3.2 Bussey Building
133 Copeland Road, SE15 3
hello@kennedywoods.co.uk
020 7993 8205

This drawing is the copyright of Kennedy Woods Architecture Ltd and may not be copied, altered or reproduced in any way or passed to any third party without written authority. Kennedy Woods assumes no liability for changes and / or revisions made to drawings by the client and / or contractor. The drawing is provided for information purposes only. All dimensions to be confirmed prior to fabrication. If discrepancies exist between this drawing and site conditions, the information by other consultants, contractors, sub-contractors, or otherwise unclear, notify the architect immediately. Drawing to be read in conjunction with all other issued documentation. Do not scale.

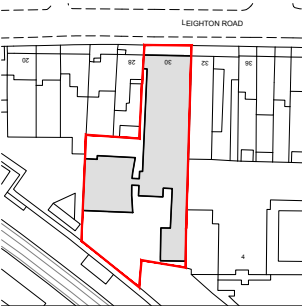

DRAWING KEY

SITE: 1197 m²
GIA: 699 m²
GARDEN: 348 m²



- NEW PARTITION OR INFILL
- EXISTING WALL
- CEILING LEVEL
- FLOOR LEVEL

1:200 SCALE BAR

Metres 2 4 6 8

ISSUE

PLANNING

DATE 05.08.2021

REVISION

DRAWING TITLE

EXISTING GA
ROOF PLAN

DWG REF 2109_KW_P1_DR_11-03

SCALE 1:200 (A3)

PROJECT 30 Leighton Road
Kentish Town, London, NW5 2QE

Kennedy Woods

Unit B3.2 Bussey Building
133 Copeland Road, SE15 3SN
hello@kennedywoods.co.uk
020 7993 8205

This drawing is the copyright of Kennedy Woods Architecture Ltd and may not be copied, altered or reproduced in any way or passed to a third party without written authority. Kennedy Woods assumes no liability for changes and / or revisions made to drawings by the client and / or contractor. The drawing is provided for information purposes only. All dimensions to be confirmed prior to fabrication. If any discrepancies exist between this drawing and site conditions or information by other consultants, contractors, sub-contractors, or if otherwise unclear, notify the architect immediately. Drawing to be read in conjunction with all other issued documentation. Do not scale.

DEFINITION OF MEASUREMENT

Please refer to RICS Code of Measuring for the precise definitions that permit the accurate measurement of buildings / land.

<https://www.rics.org/uk/upholding-professional-standards/sector-standards/real-estate/code-of-measuring-practice/>

GENERAL NOTES

Accuracy Of Information

If any discrepancies exist between this drawing and site conditions or information provided by other consultants, contractors, sub-contractors, or if otherwise unclear, notify the architect immediately.

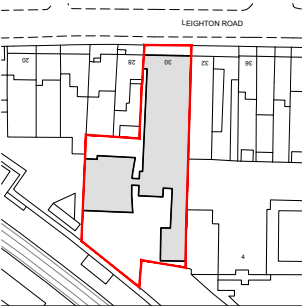

DRAWING KEY

- Removal of Existing
- Removal of Wall Finishes
- Removal of Floor / Ceiling



General Demolition Notes:

Structure
Take extreme care when removing existing structural elements. Refer to engineer's drawings for extent of demolition. The Contractor is responsible for the design of all temporary works / supports.

Health & Safety
The Contractor is responsible for ensuring adequate measures are taken to provide a safe working site at all times. Should harmful or toxic materials (eg. Asbestos) be discovered on site in areas not noted in the health & safety plan, Contractor to stop works in this area and immediately contact the project manager / architect to assess the proper and safe removal of the material.

Accuracy of Information
If any discrepancies exist between this drawing and site conditions or information provided by other consultants, contractors, sub-contractors, or if otherwise unclear, notify the architect immediately.

1:200 SCALE BAR

Metres 2 4 6 8

ISSUE

PLANNING

DATE 05.08.2021

REVISION

DRAWING TITLE

DEMOLITION
ROOF PLAN

DWG REF 2109_KW_P1_DR_12-03

SCALE 1:200 (A3)

PROJECT 30 Leighton Road
Kentish Town, London, NW5 2QE

Kennedy Woods

Unit B3.2 Bussey Building
133 Copeland Road, SE15 3SN
hello@kennedywoods.co.uk
020 7993 8205

This drawing is the copyright of Kennedy Woods Architecture Ltd and may not be copied, altered or reproduced in any way or passed to a third party without written authority. Kennedy Woods assumes no liability for changes and / or revisions made to drawings by the client and / or contractor. The drawing is provided for information purposes only. All dimensions to be confirmed prior to fabrication. If any discrepancies exist between this drawing and site conditions or information by other consultants, contractors, sub-contractors, or if otherwise unclear, notify the architect immediately. Drawing to be read in conjunction with all other issued documentation. Do not scale.

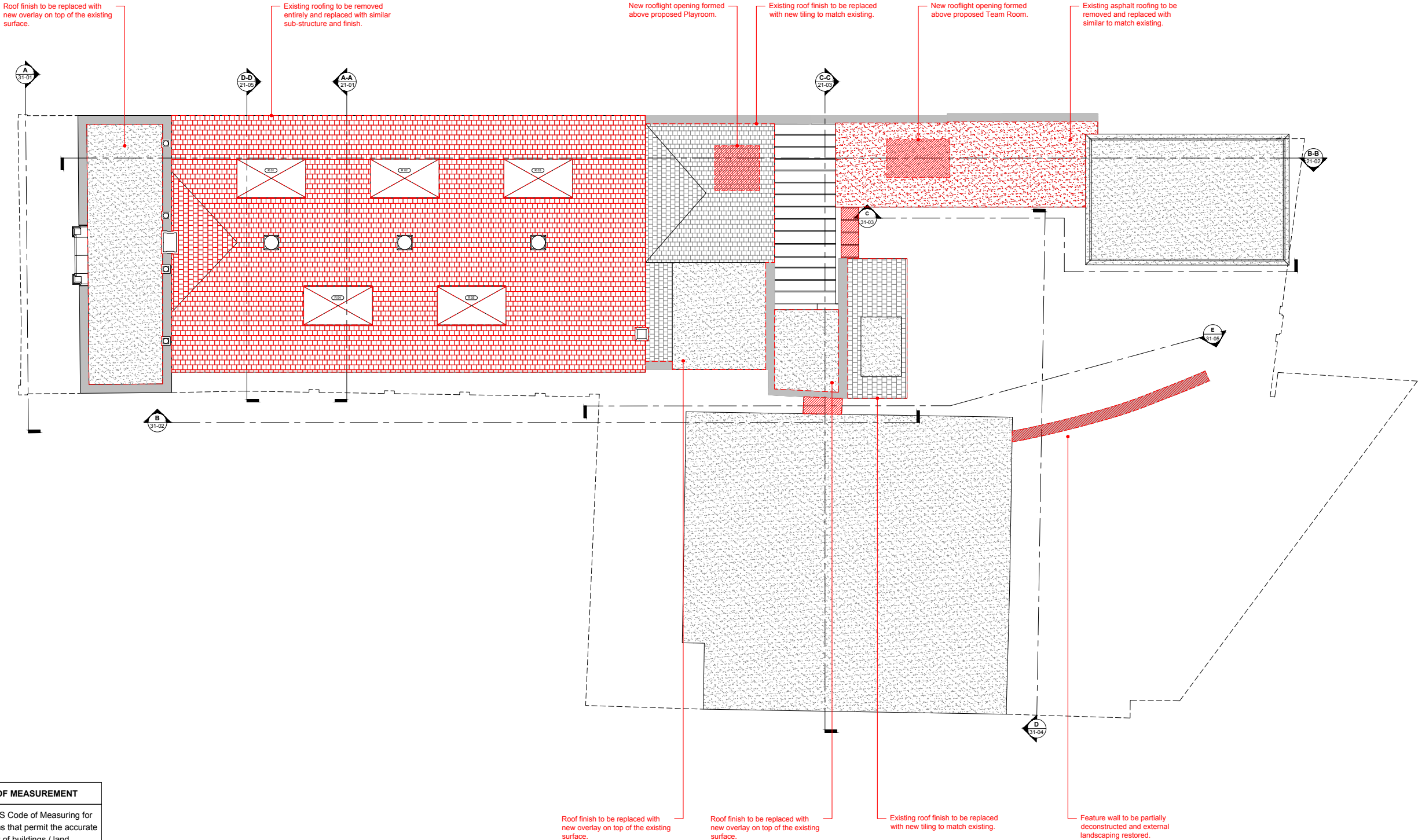

DEFINITION OF MEASUREMENT
Please refer to RICS Code of Measuring for the precise definitions that permit the accurate measurement of buildings / land. https://www.rics.org/uk/upholding-professional-standards/sector-standards/real-estate/code-of-measuring-practice/
GENERAL NOTES
Accuracy Of Information If any discrepancies exist between this drawing and site conditions or information provided by other consultants, contractors, sub-contractors, or if otherwise unclear, notify the architect immediately.

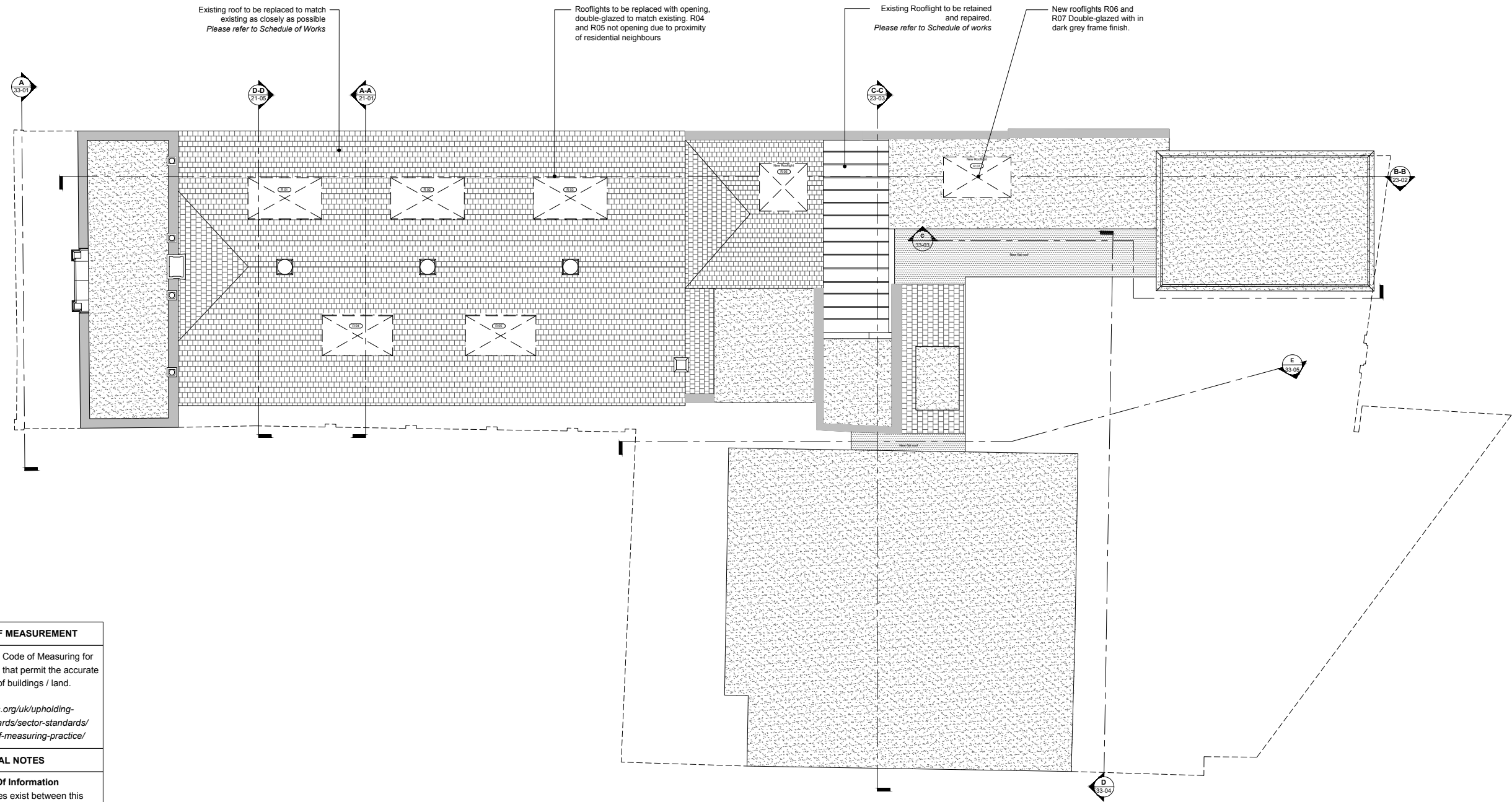
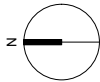

DRAWING KEY

SITE: 1197 m²
GIA: 743 m²
GARDEN: 348 m²

	NEW PARTITION OR INFILL
	EXISTING WALL
	FLOOR LEVEL
	CEILING LEVEL
	JOINERY CODE

C	CUBBY HOLE JOINERY
S	FULL HEIGHT STORAGE
N	NAPPY CHANGE UNIT
WS	CHILD'S WATER STATION
K	KITCHENETTE
WM	WASHING MACHINE
TD	TUMBLE DRYER
AC	AIR CONDITIONING UNIT
AP	AIR PURIFICATION UNIT
HT	HEATER
R	RADIATOR
H	CHILD HEIGHT HANDRAIL
B	BLIND

	OCCUPANCY:
	33 BABIES
	28 TODDLERS
	56 PRESCHOOLERS
	-- SPECIALIST

TOTAL: 117 CHILDREN
30 STAFF

1:200 SCALE BAR

Metres 2 4 6 8

ISSUE

PLANNING

DATE **05.08.2021**

REVISION

DRAWING TITLE

**PROPOSED ROOF
PLAN**

DWG REF **2109_KW_P1_DR_13-03**

SCALE **1:200 (A3)**

PROJECT **30 Leighton Road
London, NW5 2QE**

Kennedy Woods

Unit B3.2 Bussey Building
133 Copeland Road, SE15 3SN
hello@kennedywoods.co.uk
020 7993 8205

This drawing is the copyright of Kennedy Woods Architecture Ltd and may not be copied, altered or reproduced in any way or passed to a third party without written authority. Kennedy Woods assumes no liability for changes and / or revisions made to drawings by the client and / or contractor. The drawing is provided for information purposes only. All dimensions to be confirmed prior to fabrication. If any discrepancies exist between this drawing and site conditions or information by other consultants, contractors, sub-contractors, or if otherwise unclear, notify the architect immediately. Drawing to be read in conjunction with all other issued documentation. Do not scale.

DEFINITION OF MEASUREMENT

Please refer to RICS Code of Measuring for the precise definitions that permit the accurate measurement of buildings / land.

<https://www.rics.org/uk/upholding-professional-standards/sector-standards/real-estate/code-of-measuring-practice/>

GENERAL NOTES

Accuracy Of Information

If any discrepancies exist between this drawing and site conditions or information provided by other consultants, contractors, sub-contractors, or if otherwise unclear, notify the architect immediately.

PERFORMANCE REQUIREMENTS FOR BUILDING ENVELOPE

Building considered a material change of use under the current building regulations, thus will require existing elements to be upgraded to the minimum standards.

Existing elements are required to achieve the following minimum U-Values (W/M² K):

External Walls	0.30/0.55*
Pitched Roof - Ceiling Level	0.16
Pitched Roof - Rafter Level	0.18
Internal Floors	0.25

*A U-Value of 0.55 W/M² K is used for cavity wall insulation and 0.30 W/M² K for internal or external wall insulation.