





Notes:
 Do not scale from this drawing.
 All dimensions are drawn in millimetres.
 Drawing & design copyright LUC.
 Reproduction of this drawing in whole or in part is prohibited without prior permission.

- Key
-  Ownership boundary
 -  Application boundary
 -  Existing trees
To be protected during works. All works within tree canopy line to be carried out by hand. Dashed line indicates Root Protection Area.
 -  Existing vegetation
To be protected during works.
 -  Contractors access route

Notes:
 Any damage to surfacing caused by compound, storage or movements of materials to be made good upon completion.

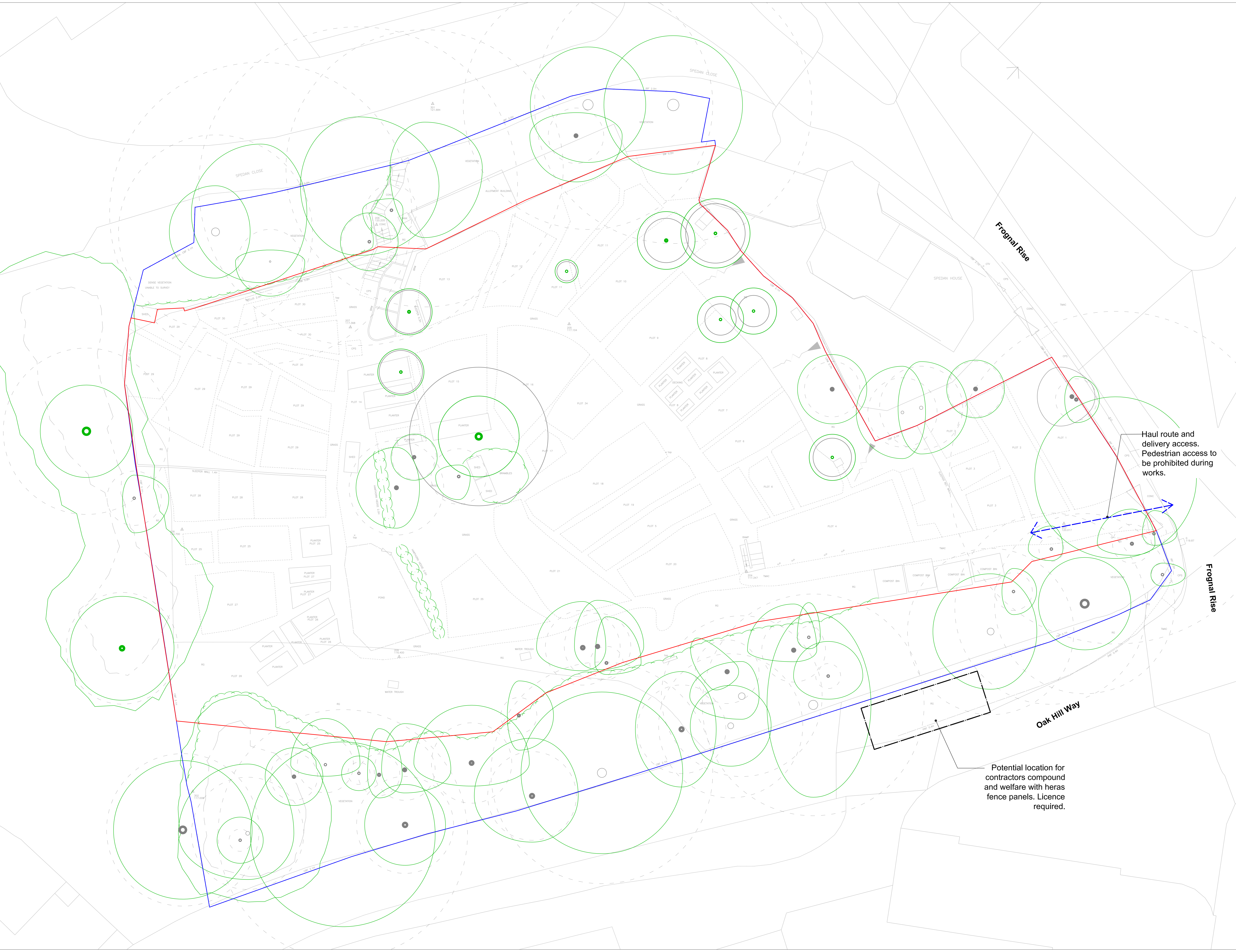

Haul route and delivery access. Pedestrian access to be prohibited during works.

Potential location for contractors compound and welfare with heras fence panels. Licence required.

11/02/2023	1st Planning Application	11/02/2023	11/02/2023
11/02/2023	1st Planning Application	11/02/2023	11/02/2023
No.	Date	Description	By

LUC LUC London
 250 Waterloo Road, London, SE1 8RD
 +44 (0)20 7383 5784
 london@luc-london.co.uk
 www.luc-london.co.uk

Project: **Camden Allotments**
 Branch Hill
 Client: **Camden Borough Council**
 Scale (A3): 1:1000 Status: **PLANNING**
 Drawing Title: **Branch Hill**
 Contractors Site Compound and Access
 Job No: 11358 Drawing No: 11358-LD-PLN-710 Issue: **B**