









Notes
 Do not scale from this drawing.
 All dimensions are drawn in millimetres.
 Drawing & design copyright LUC.
 Reproduction of this drawing in whole or in part is prohibited without prior permission.

- Key**
-  Ownership boundary
 -  Application boundary
 -  Existing trees To be protected during works. All works within tree canopy line to be carried out by hand. Dashed line indicates Root Protection Area.
 -  Existing trees To be removed. Stumps to be fully pulled or ground out.
 -  Existing vegetation To be protected during works.
 -  Existing vegetation To be removed. Stumps to be fully pulled or ground out.
 -  Area to be cleared Includes all existing vegetation and structures. All concrete footings and bases to be broken out and disposed off site. Ground to be filled and made good. Excluding trees and vegetation to be retained.
 -  Existing structures to be removed All concrete footings and bases to be broken out and disposed off site. Ground to be filled and made good.

Note:
 To be read in conjunction with Arboricultural Impact Assessment by Treework Environmental Practice dated August 2021.

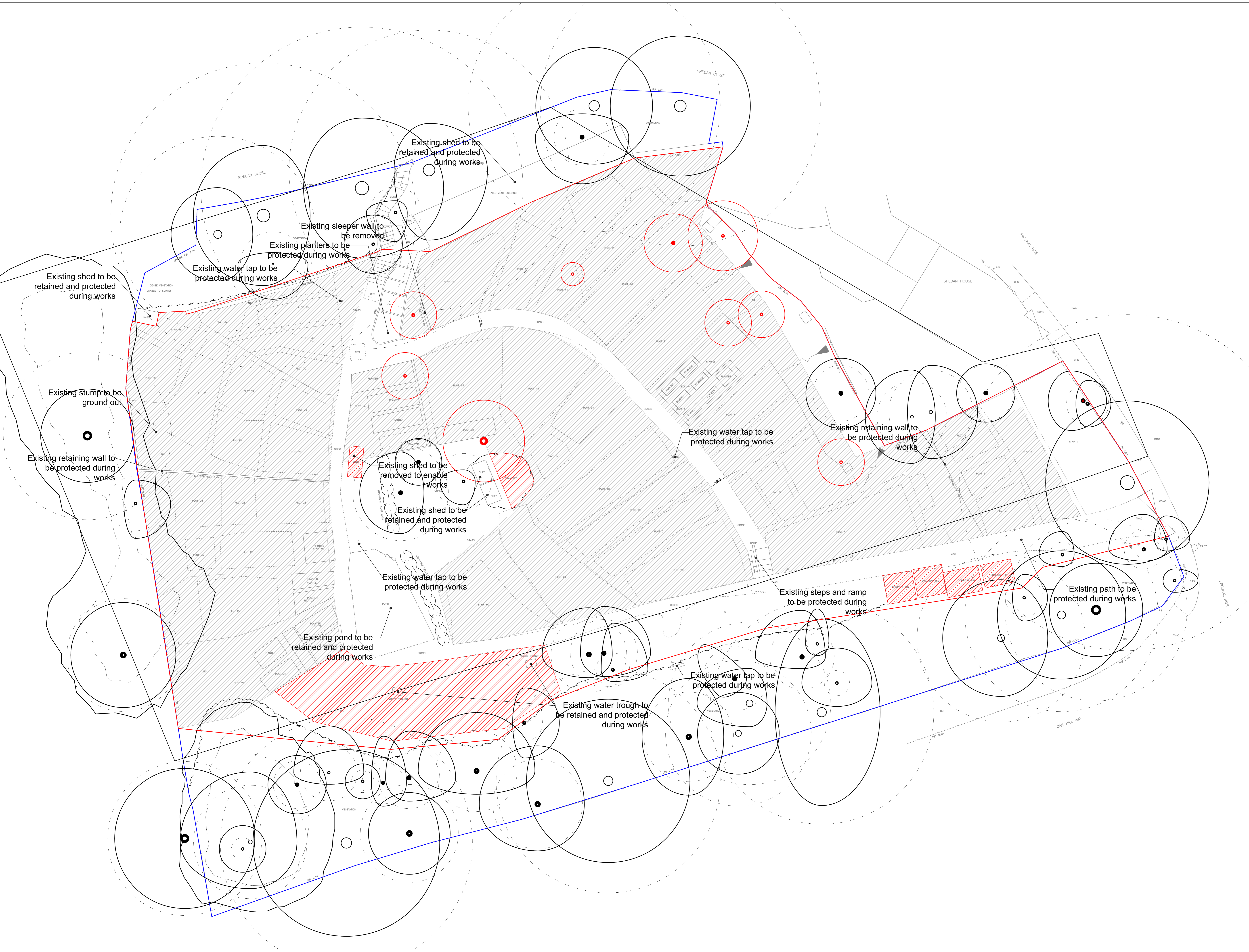

LUC LUC London
 250 Waterloo Road, London, SE1 8RD
 +44 (0)20 7383 5784
 london@luc-london.co.uk
 www.luc-london.co.uk

Project: **Camden Allotments**
 Branch: **Hill**
 Client: **Camden Borough Council**
 Scale: **A3** Status: **PLANNING**
 Drawing Title: **Branch Hill Demolitions and Clearance Works**
 Job No: **11358** Drawing No: **11358-LD-PLN-110** Issue: **B**