

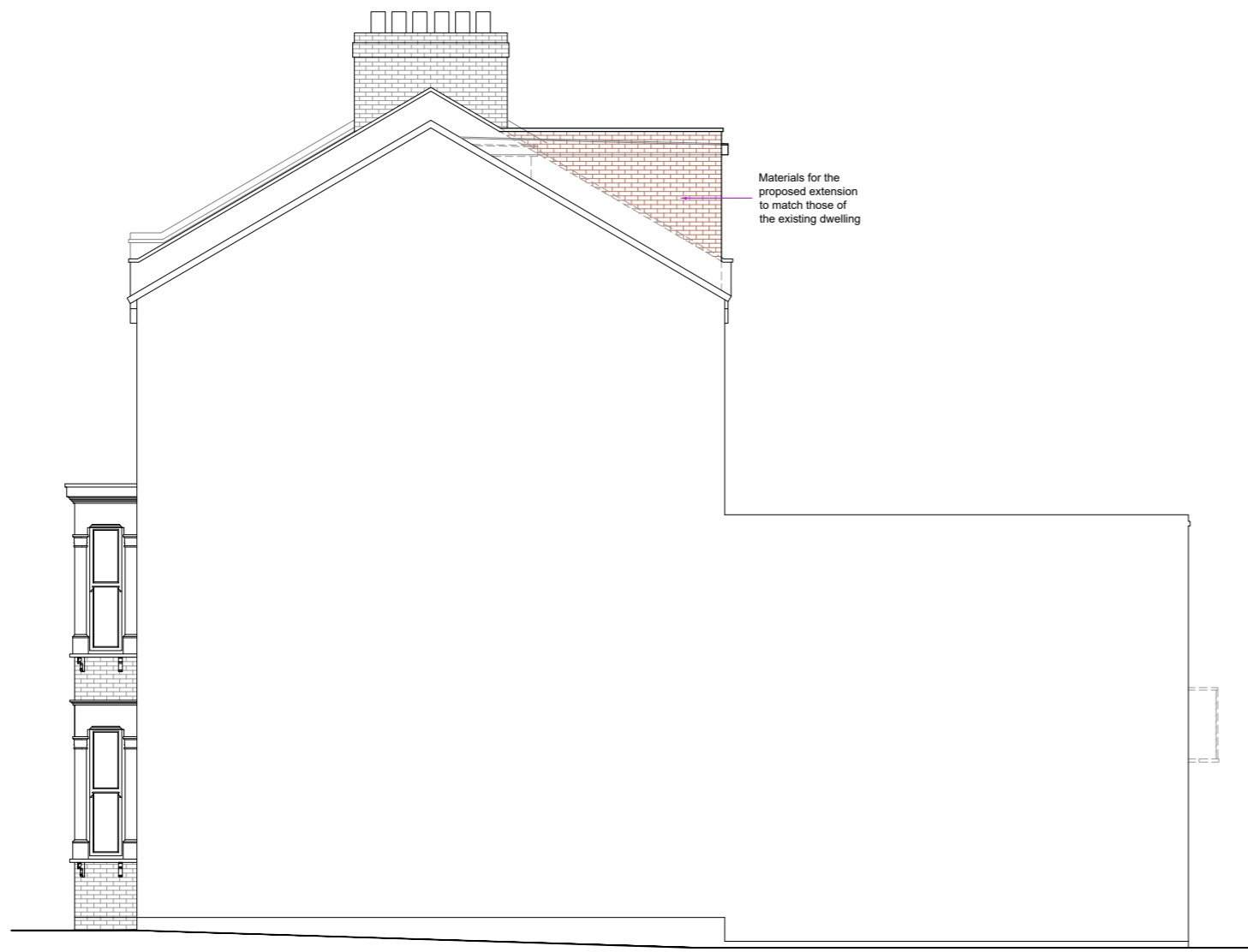

PROPOSED FRONT ELEVATION



PROPOSED SIDE ELEVATION



PROPOSED REAR ELEVATION

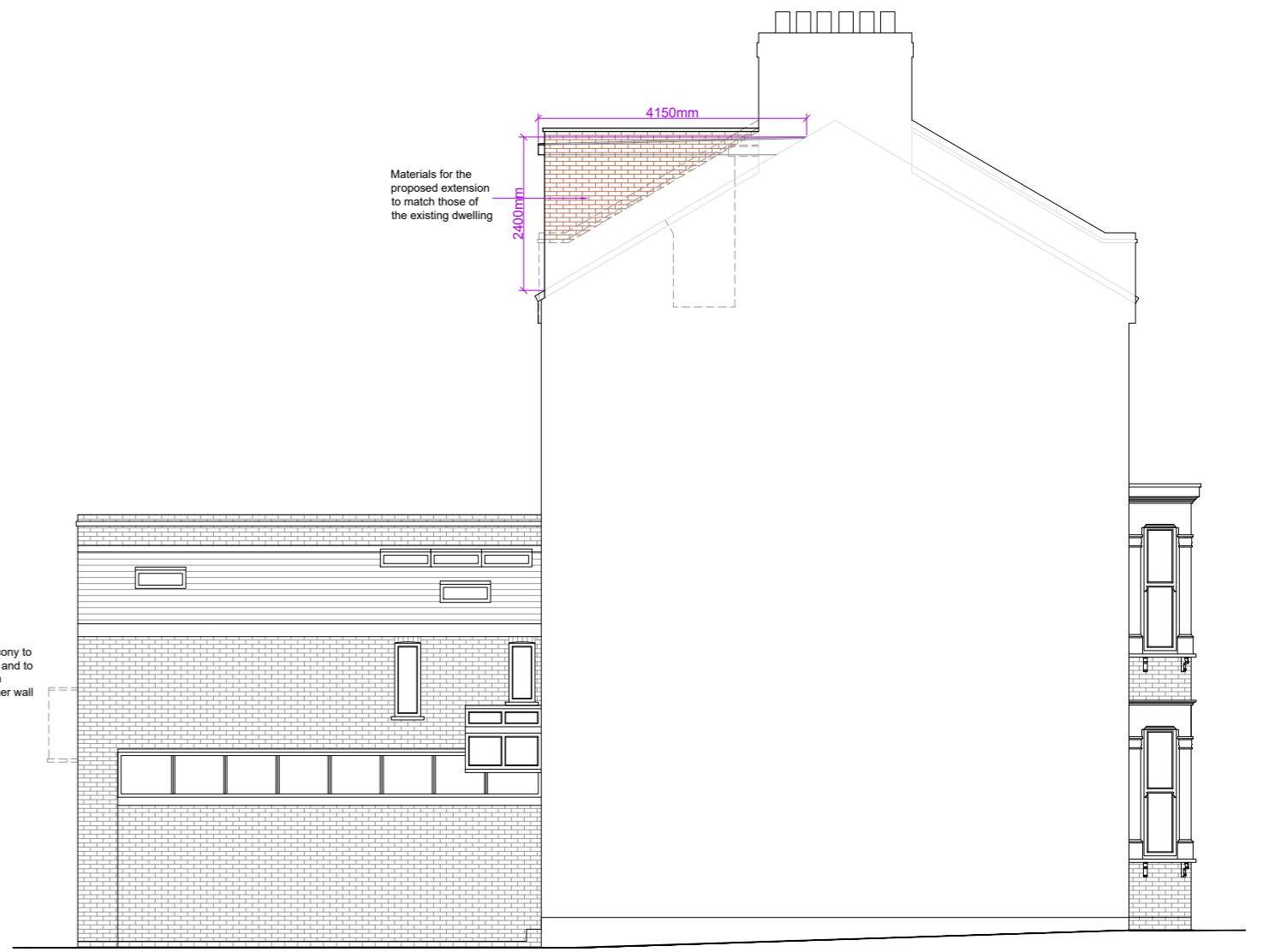

PROPOSED SIDE ELEVATION

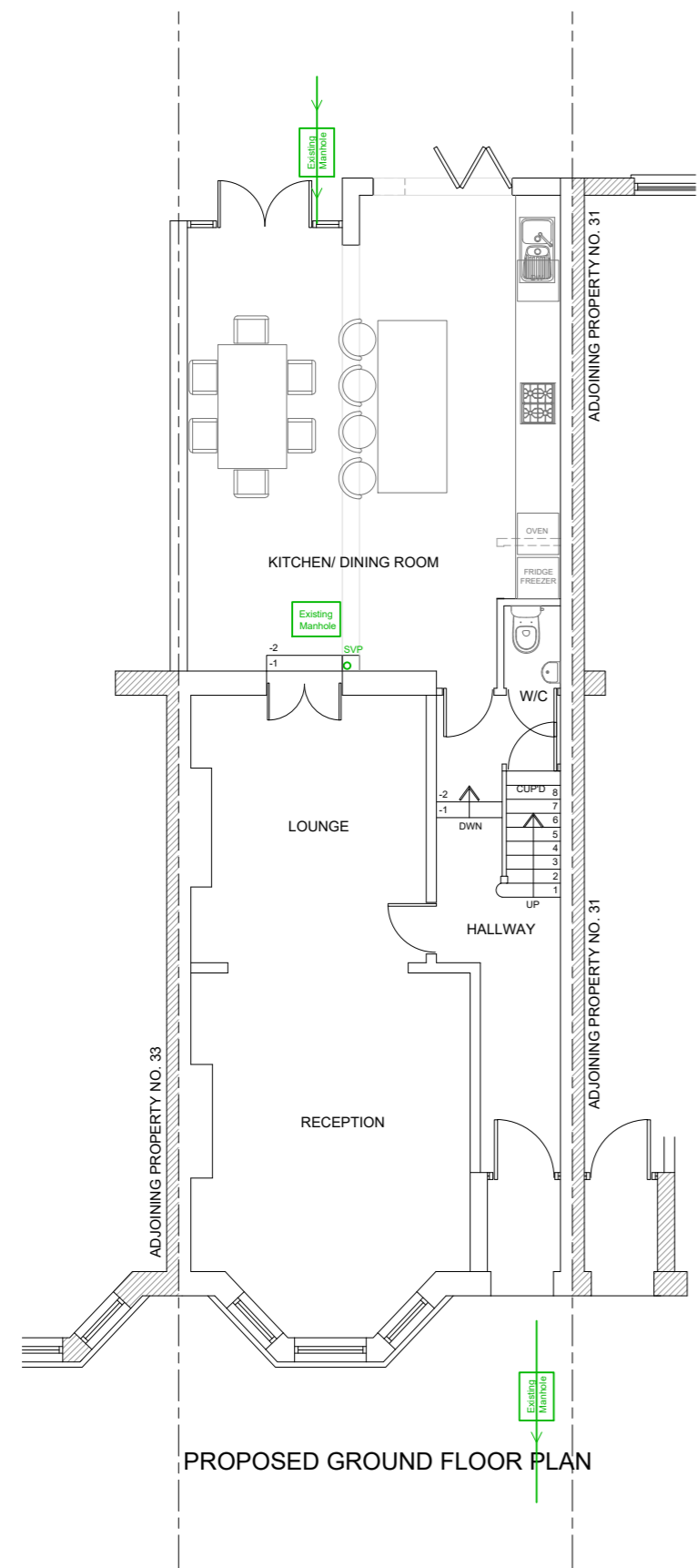

PROPOSED GROUND FLOOR PLAN

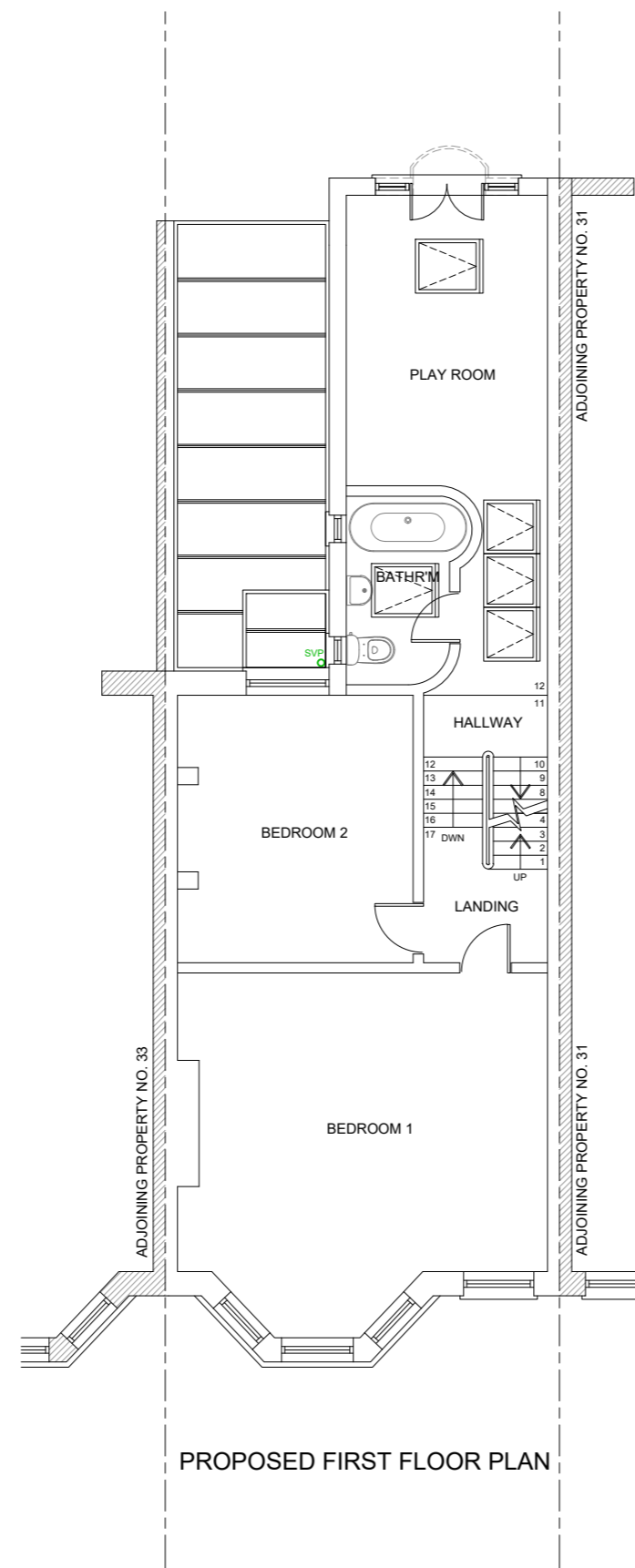

PROPOSED FIRST FLOOR PLAN

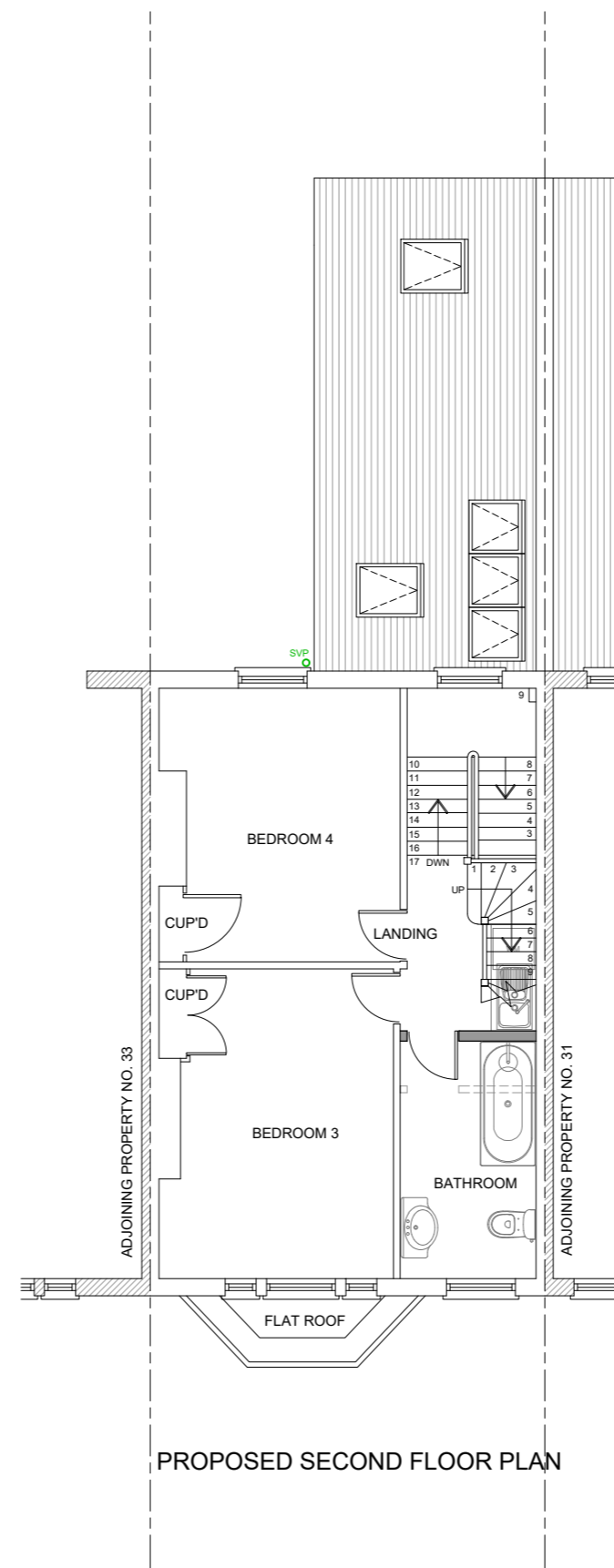

PROPOSED SECOND FLOOR PLAN

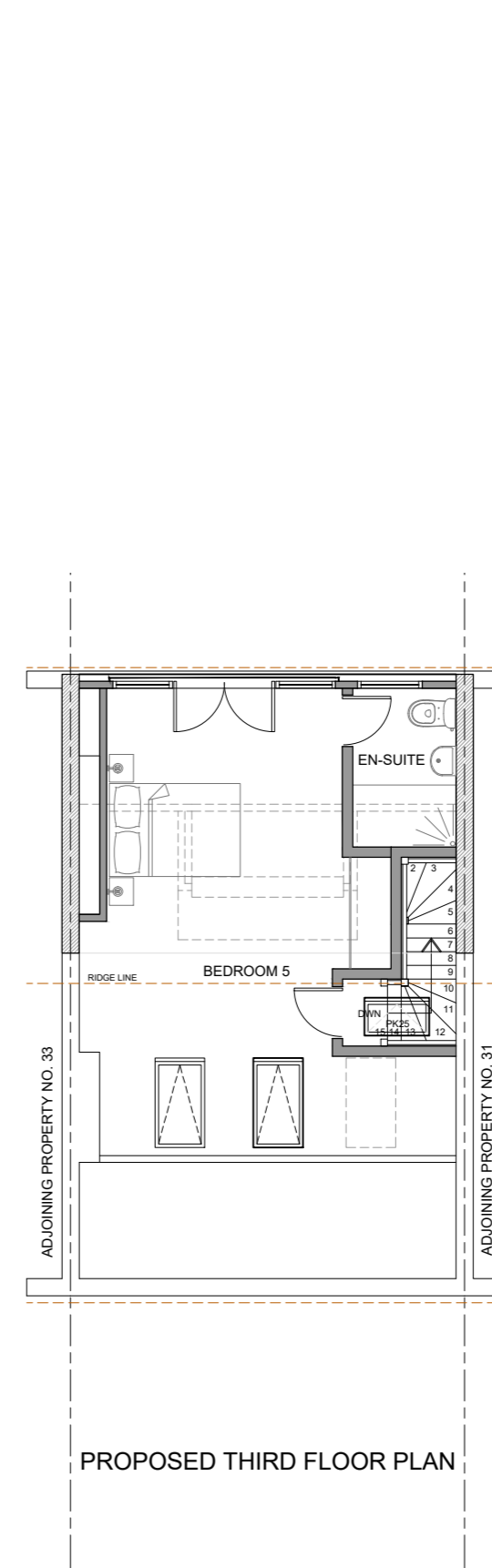

PROPOSED THIRD FLOOR PLAN

Rev.	Date	Comment

(1:50) 1m 2m

(1:100) 1m 2m 3m 4m 5m

VOLUME CALCULATION

Rear Dormer  
 = (6.0 x 4.15 x 2.4) x 0.5  
 = 29.9 m<sup>3</sup>

Permitted Development as Total  
 Volume 29.9m<sup>3</sup> < 40m<sup>3</sup>



Client: MS C GERSHONY  
 Site Address: 35 LADY SOMERSET ROAD  
 LONDON  
 NW5 1TX

Project Title: LOFT CONVERSION WITH  
 FORMATION OF THE REAR  
 DORMER

Status: PERMITTED DEVELOPMENT

Drawn: NB Checked: PK  
 Date: 07.07.2021 Scale: 1:100 @ A2

Drawing Title:  
 PROPOSED FLOOR PLANS &  
 ELEVATIONS

Job No: LADSR35 Drawing No: PD - 02 Rev: