

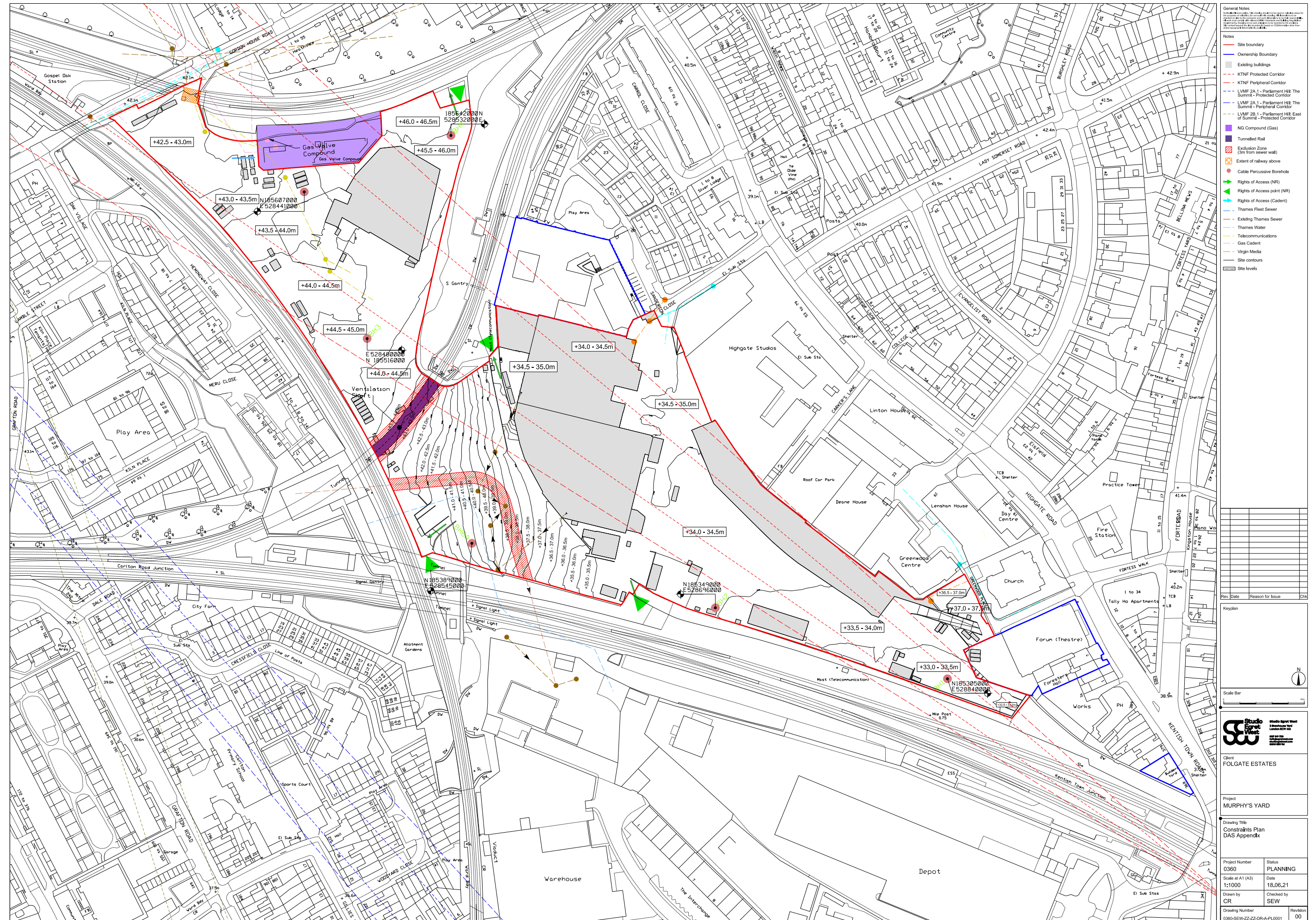

9.2 CONSTRAINTS PLAN

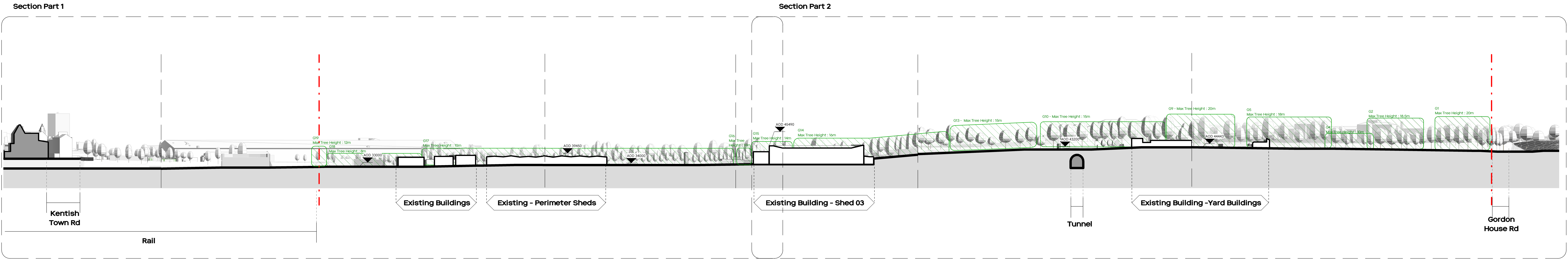



Existing Section through Site - NE

1:1000

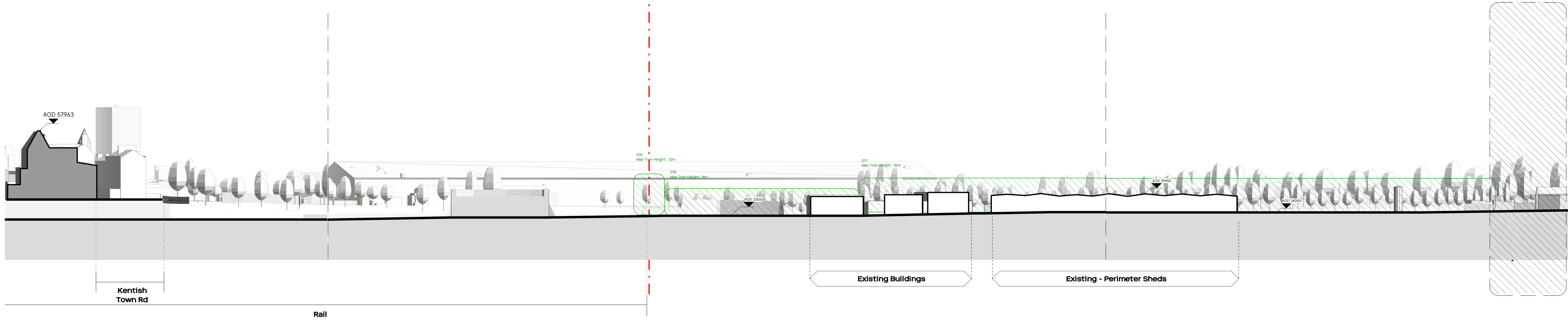

Section Part 1

1:500

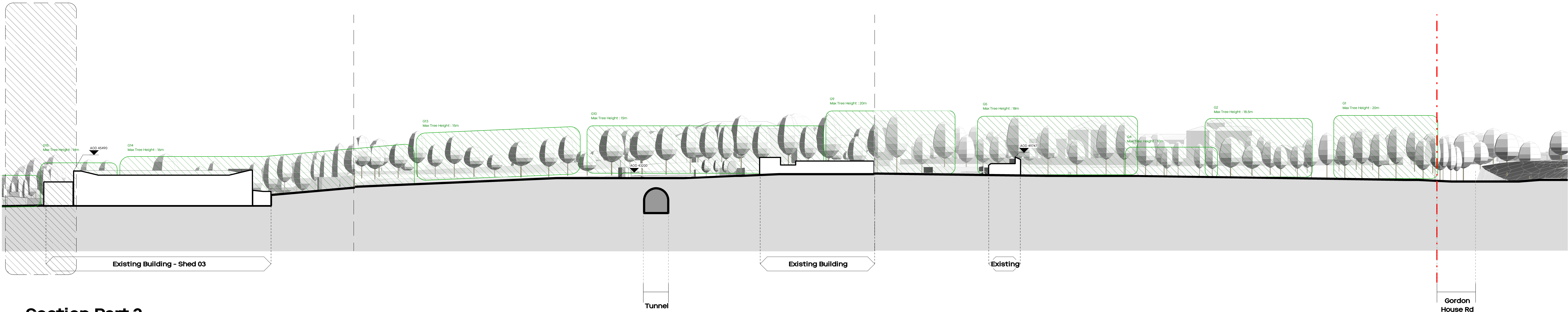

Section Part 2

1:500

General Notes

No implied fence walls. This drawing should not be used to calculate areas for the purposes of valuation. Do not scale this drawing for construction purposes. All dimensions to be checked on site by the contractor and such dimensions to be their responsibility. All work must comply with relevant British Standards and Building Regulations requirements. Drawing errors and omissions to be reported to the architect.

Notes

- Outline Application Line Boundary
- Section Fold Line
- Hatched Area denotes overlap area of sections
- Extent of Tree Zone Refer to Arboricultural Impact Assessment Report
- Grey Trees All trees outside the site boundary are illustrative only and taken from 2-Map 3D model information. For the average model, 2-Map identify an accuracy of around 20-30cm.
- Grey Buildings Only buildings outside the site boundary are illustrative only and taken from 2-Map 3D model information. For the average model, 2-Map identify an accuracy of around 20-30cm.
- White Buildings Where buildings inside the site boundary are drawn according to the topographic survey.

Key Plan

Scale 1:500

Studio East West

3 Broadwater Road
London, EC1V 4JG
Tel: 020 7549 1230
Fax: 020 7549 1231

Information

Project No.	0360
Project Name	Murphy's Yard - Sheds 2 and 3
Drawing Title	Existing - Site Sections 01
Client	Murphy
Scale	As Indicated
Date	20/08/21
Drawn by	HAY
Checked by	SEW

Rev	Date	Reason	CHK

Drawing Number Rev

0360-SEW-ZZ-ZZ-DR-A-PL001

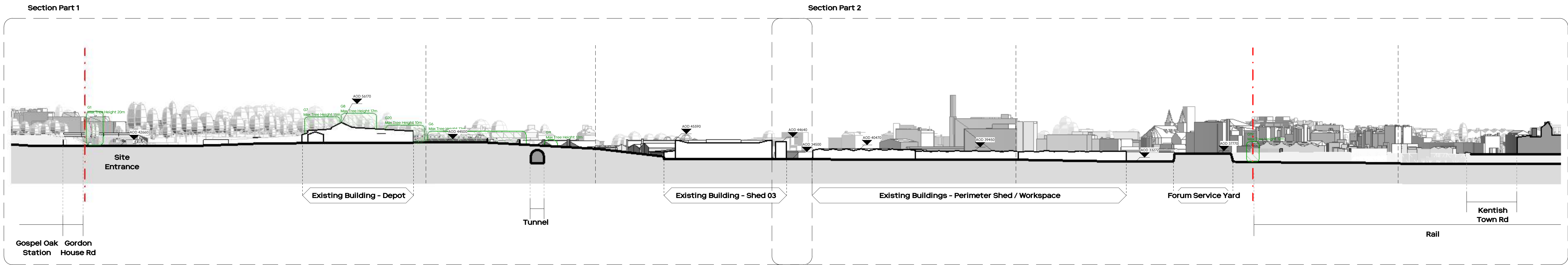

Existing Section through Site - NE

1:1000

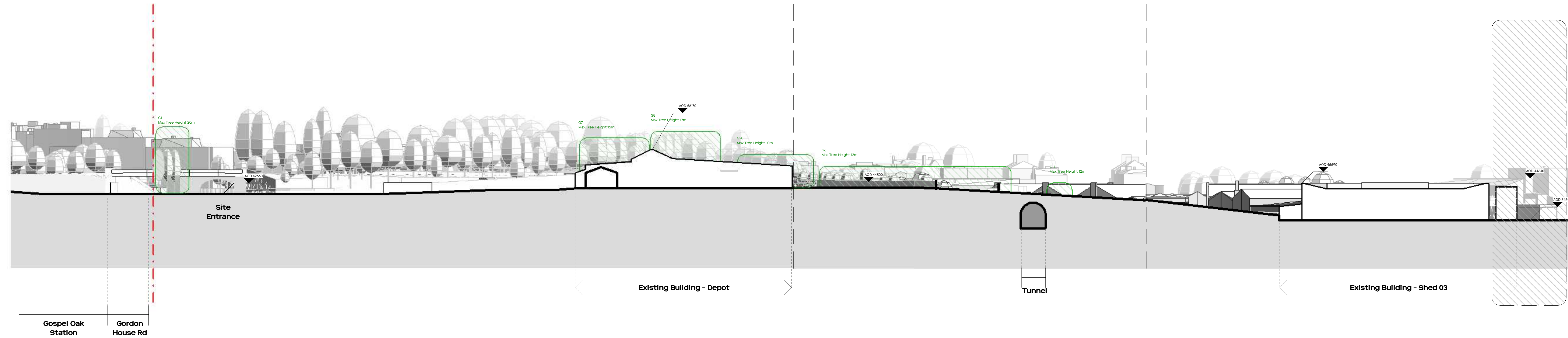

Section Part 1

1:500

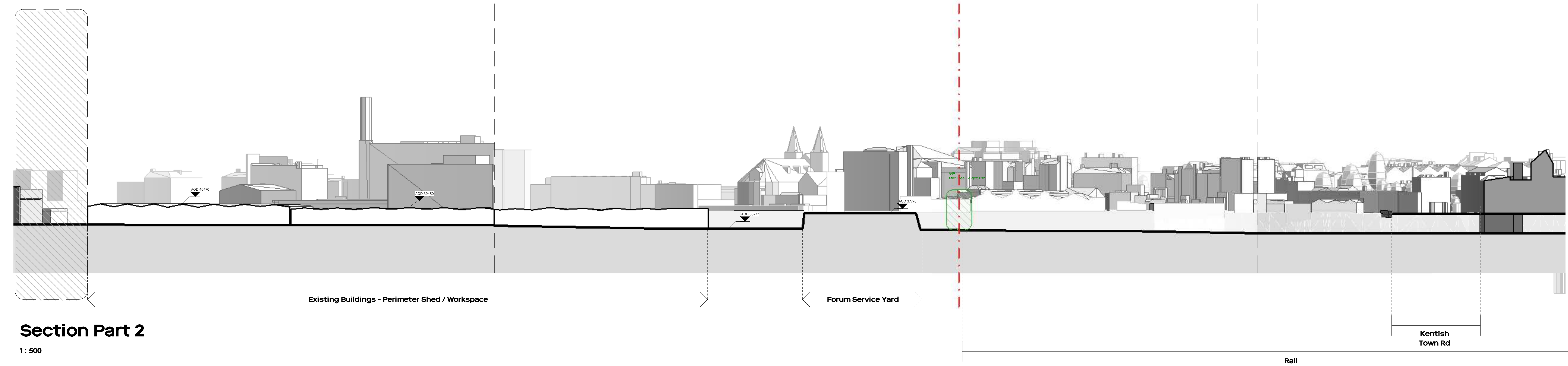

Section Part 2

1:500

- General Notes**
- No implied fence walls. This drawing should not be used to calculate areas for the purposes of valuation. Do not scale this drawing for construction purposes. All dimensions to be checked on site by the contractor and such dimensions to be their responsibility. All work must comply with relevant British Standards and Building Regulations requirements. Drawing errors and omissions to be reported to the architect.
- Notes**
- Outline Application Line Boundary
 - Section Fold Line
 - Hatched Area denotes overlap area of sections
 - Extent of Tree Zone Refer to Arboricultural Impact Assessment Report
 - Grey Trees All trees outside the site boundary are illustrative only and taken from 2-Map 3D model information. For the average model, 2-Map identify an accuracy of around 20-50cm.
 - Grey Buildings Only buildings outside the site boundary are illustrative only and taken from 2-Map 3D model information. For the average model, 2-Map identify an accuracy of around 20-50cm.
 - White Buildings White buildings inside the site boundary are drawn according to the topographic survey.

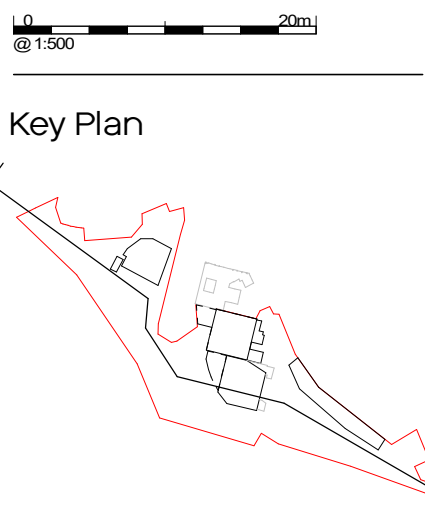

Studio
East
West

3 Broadwater Yard
London, EC4V 4UG
hello@studioeastwest.com
+44 (0) 20 7549 1700

Information

Project No.	0360
Project Name	Murphy's Yard - Sheds 2 and 3
Drawing Title	Existing - Site Sections 02
Client	Murphy
Scale	As Indicated
Date	20/08/21
Drawn by	HAY
Checked by	SEW

Rev	Date	Reason	CHK

Drawing Number	Rev
0360-SEW-ZZ-ZZ-DR-A-PL002	

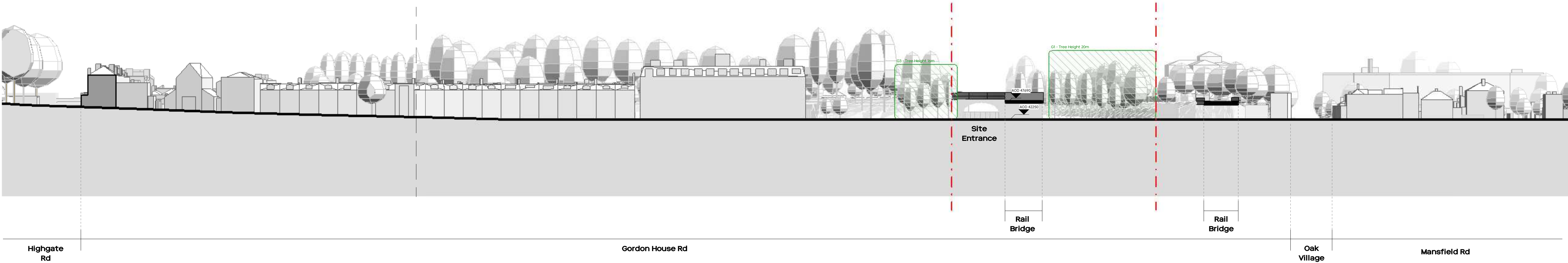

1 Existing Section along Gordon House Road
1: 500

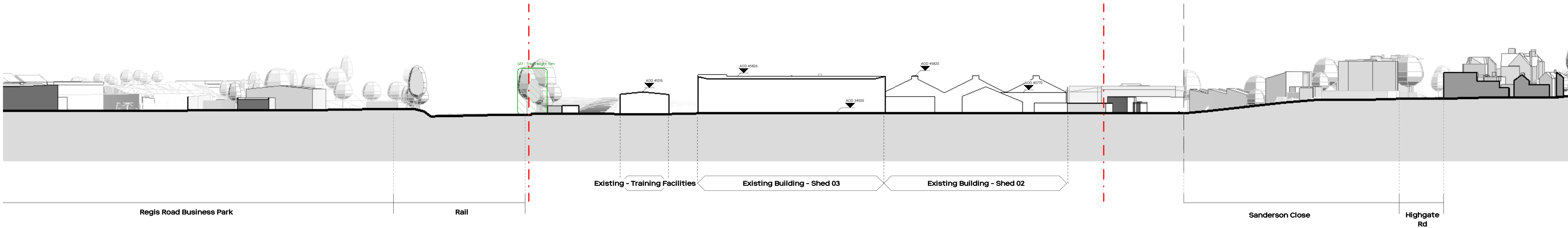

2 Existing Section through Sanderson Close
1: 500

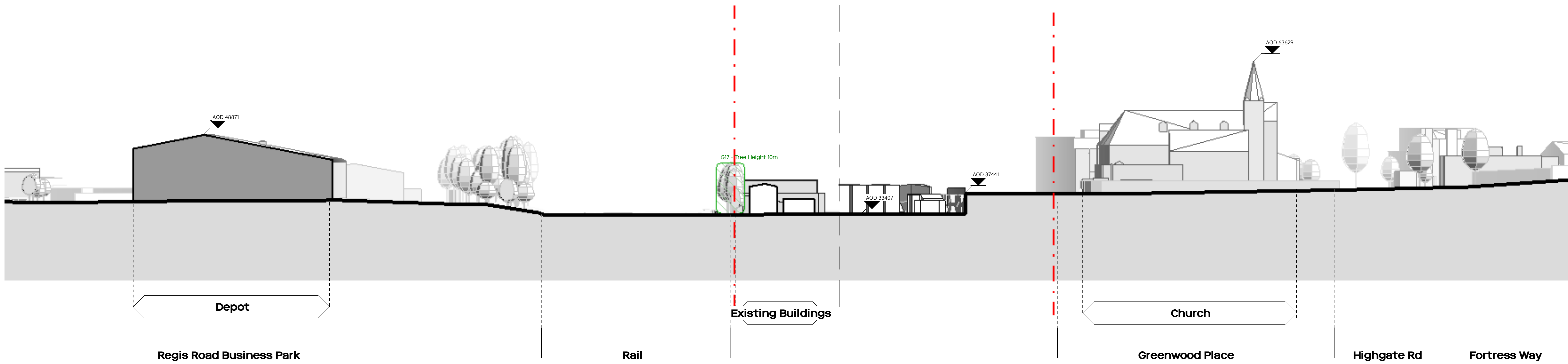

3 Existing Section through Greenwood Place
1: 500

- General Notes**
- No implied fence walls. This drawing should not be used to calculate areas for the purposes of valuation. Do not scale this drawing for construction purposes. All dimensions to be checked on site by the contractor and such dimensions to be their responsibility. All work must comply with relevant British Standards and Building Regulations requirements. Drawing errors and omissions to be reported to the architect.
- Notes**
- Outline Application Line Boundary
- Section Fold Line
- Hatched Area denotes overlap area of sections
- Extent of Tree Zone Refer to Arboricultural Impact Assessment Report
- Grey Trees All trees outside the site boundary are illustrative only and taken from 2-map 40 model information. For the average model, 2-map identify an accuracy of around 10-15m.
- Grey Buildings One buildings outside the site boundary are illustrative only and taken from 2-map 40 model information. For the average model, 2-map identify an accuracy of around 10-15m.
- White Buildings White buildings inside the site boundary are drawn according to the topographic survey.

Key Plan

Scale 1:500

Studio
East
West

3 Broadwater Road
London, EC1V 4BG
Tel: 020 7549 1230
Email: info@studioeastwest.com

Information

Project No. 0360

Project Name Murphy's Yard - Sheds 2 and 3

Drawing Title Existing - Site Sections 03

Client Murphy

Scale As Indicated

Date 20/08/21

Drawn by HAY

Checked by SEW

Rev	Date	Reason	CHK

Drawing Number Rev

0360-SEW-ZZ-ZZ-DR-A-PL0203

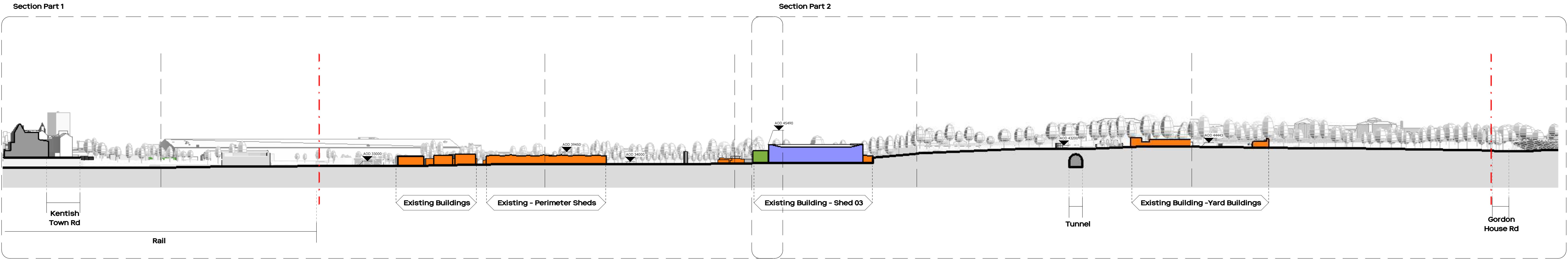

Existing Section through Site - NE

1: 1000

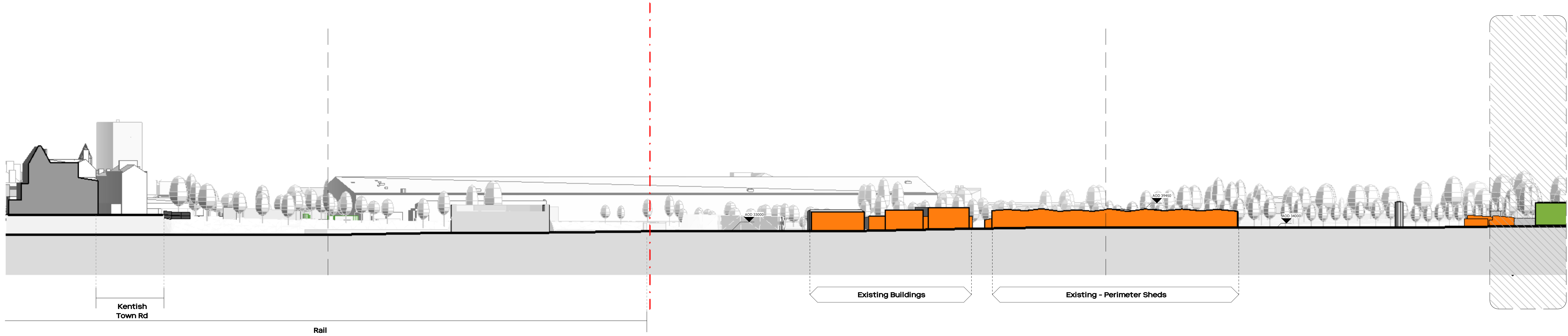

Section Part 1

1: 500

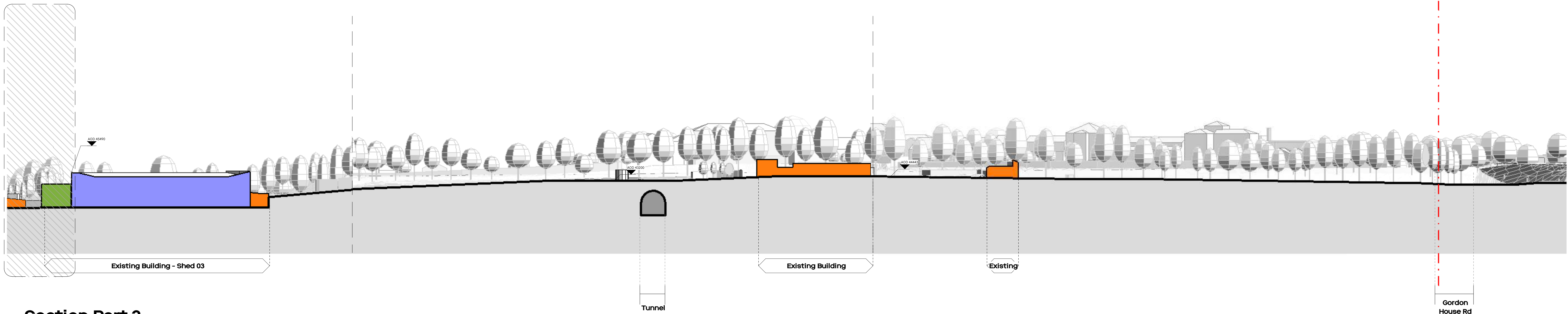

Section Part 2

1: 500

General Notes

No implied fence walls. This drawing should not be used to calculate areas for the purposes of valuation. Do not scale this drawing for construction purposes. All dimensions to be checked on site by the contractor and such dimensions to be their responsibility. All work must comply with relevant British Standards and Building Regulations requirements. Drawing errors and omissions to be reported to the architect.

Notes

- Outline Application Line Boundary
- Section Fold Line
- Hatched Area denotes overlap area of sections
- Demolition
 - Total demolition
- Alteration
 - Extension and/or partial demolition
- Retention (with work)
 - Minimal building works which largely retain the existing building at present

0 5 10 20m

Key Plan

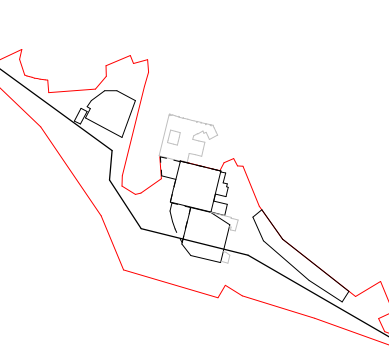

Studio
East
West

3 Broadwater Yard
London, EC4V 4HG
helios@studioeast.com
+44 (0) 20 7549 1700

Information			
Project No.	0360		
Project Name	Murphy's Yard - Sheds 2 and 3		
Drawing Title	Existing Site Section - Demolition 01		
Client	Murphy		
Scale	As Indicated		
Date	20/08/21		
Drawn by	HAY		
Checked by	SEW		

Rev	Date	Reason	CHK

Drawing Number	Rev
0360-SEW-ZZ-ZZ-DR-A-PL0204	

General Notes

No implied fence walls. This drawing should not be used to calculate areas for the purposes of valuation.
Do not scale this drawing for construction purposes. All dimensions to be checked on site by the contractor and such dimensions to be their responsibility.
All work must comply with relevant British Standards and Building Regulations requirements. Drawing errors and omissions to be reported to the architect.

Notes

- Outline Application Line Boundary
- Section Fold Line
- Hatched Area denotes overlap area of sections
- Demolition
Total Demolition
- Alteration
Extension and/or partial demolition
- Retention (with works)
Minimal building works which largely retain the existing building at present

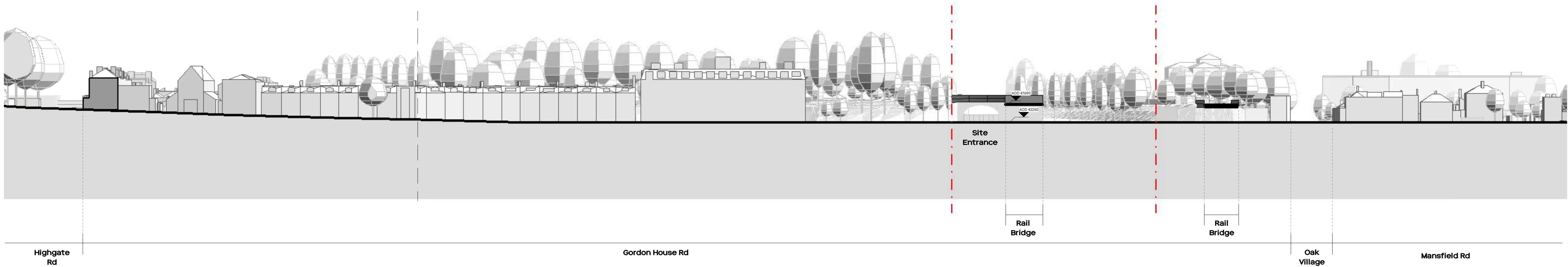

1 Existing Section along Gordon House Road

1: 500

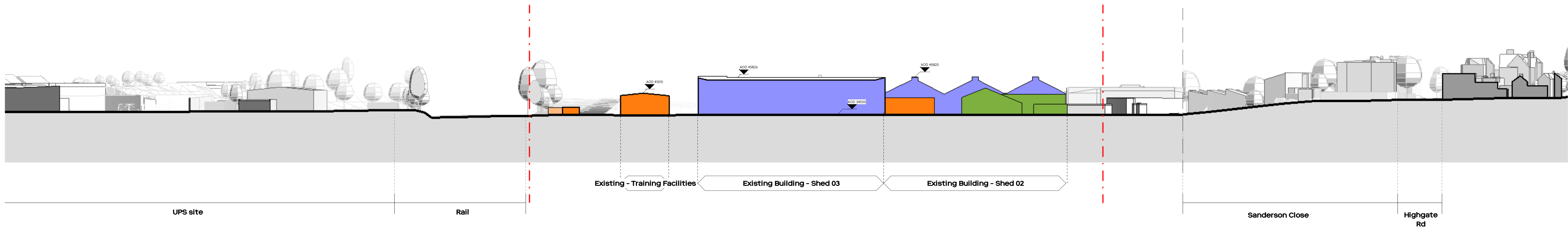

2 Existing Section through Sanderson Close

1: 500

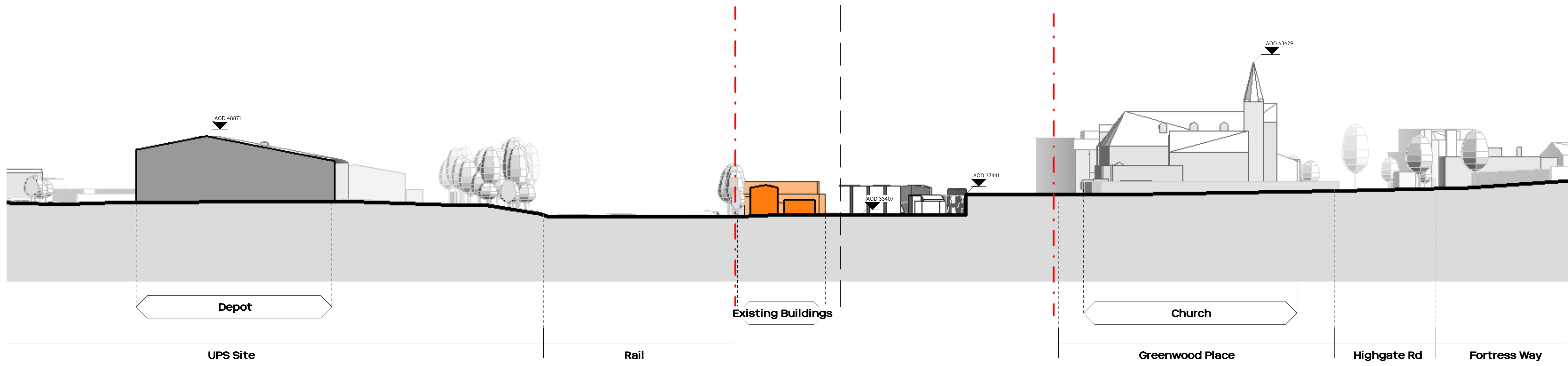

3 Existing Section through Greenwood Place

1: 500

0 5 10 20m
1:500

Key Plan

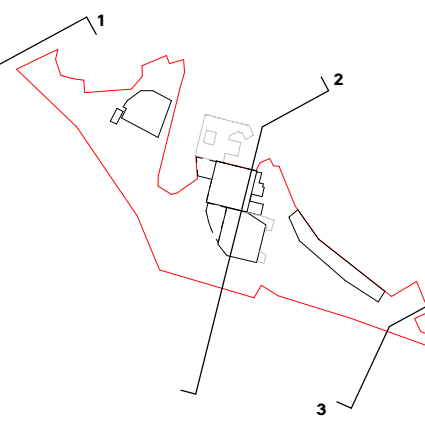

Studio
East
West
3 Broadwater Yard
London, EC4V 4UG
hello@studioeast.com
+44 (0) 20 7549 1700

Information

Project No. 0360
Project Name Murphy's Yard - Sheds 2 and 3
Drawing Title Existing Site Section - Demolition 03
Client Murphy
Scale As Indicated
Date 20/08/21
Drawn by HAY
Checked by SEW

Rev	Date	Reason	CHK

Drawing Number	Rev
0360-SEW-ZZ-ZZ-DR-A-PL0006	