

site boundary of Old Hall Lodge

outline of proposed rear extension

Produced on 28 March 2021 from the Ordnance Survey National Geographic Database and incorporating surveyed revision available at this date.
 This map shows the area bounded by 525422 185703,525564 185703,525564 185845,525422 185845,525422 185703
 Reproduction in whole or part is prohibited without the prior permission of Ordnance Survey.
 Crown copyright 2021. Supplied by copla ltd trading as UKPlanningMaps.com a licensed Ordnance Survey partner (100054135).
 Data licence expires 28 March 2022. Unique plan reference: v2c/602196/816756



1 LOCATION PLAN
 1 : 1250

07.07.21 A General amendments
 project
 OLD HALL LODGE

drawing
 PROPOSED LOCATION
 PLAN

number date
 171- 002- 3P 03/31/21
 scale revision
 1 : 1250@A3 A

HEAT ISLAND

info@heat-island.com
<https://heat-island.com>

These plans and specifications prepared by Heat Island Ltd as instruments of professional service shall remain the property of Heat Island Ltd.

These plans may not be copied or re-used without the express written consent of Heat Island Ltd. The use of these plans for construction is permitted only when specifically released for construction reference by a dated authorised signature.

These plans are project and site specific and shall only be used for their intended purpose unless otherwise permitted by written consent of Heat Island Ltd.

DO NOT SCALE FROM DRAWINGS

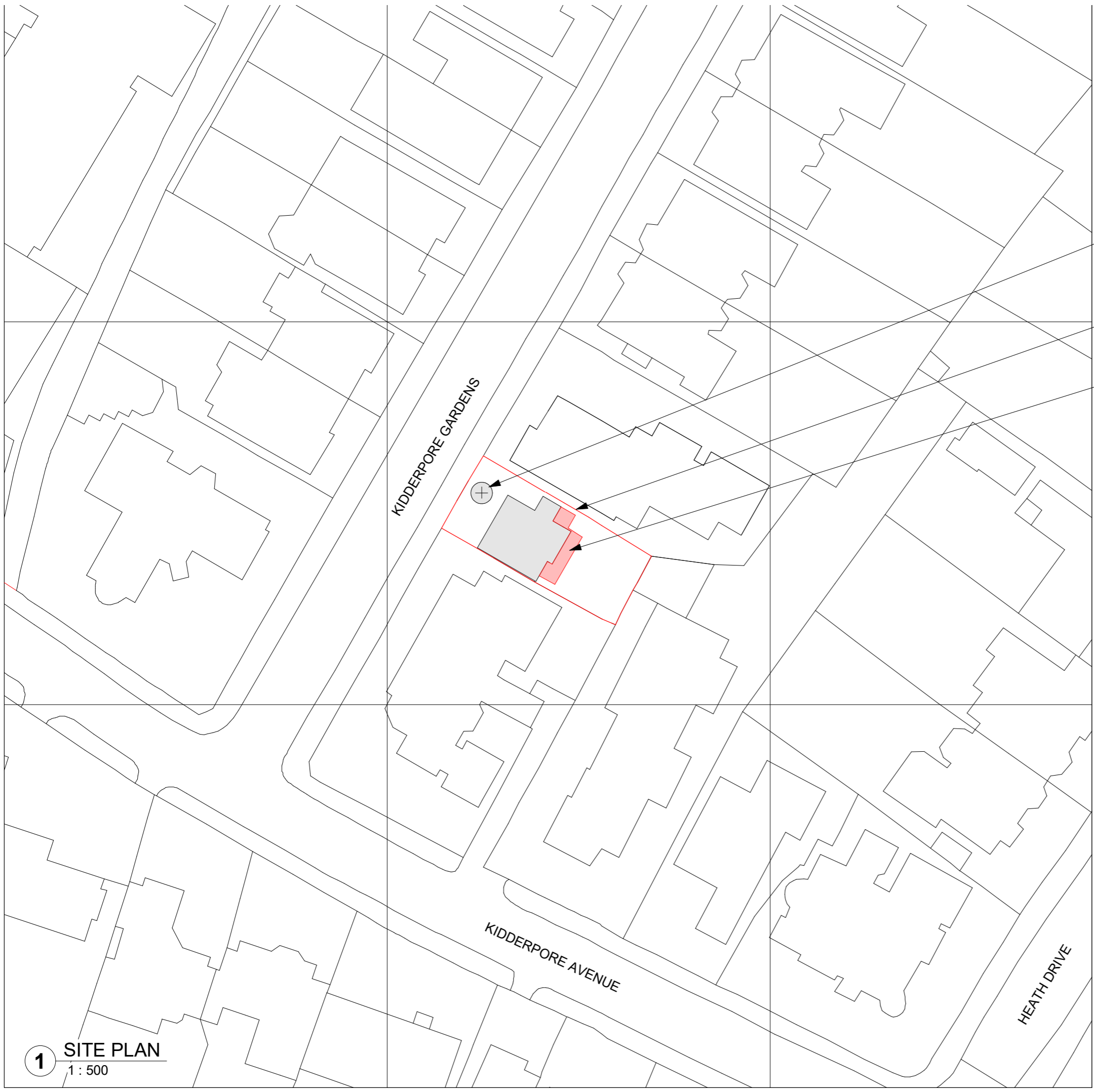

lime tree

site boundary of Old Hall Lodge

outline of proposed rear extension

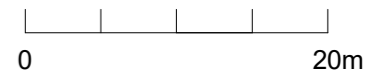

1 SITE PLAN
1 : 500

project
OLD HALL LODGE

drawing
PROPOSED SITE PLAN

number	date
171- 110- 3P	03/31/21
scale	revision
1 : 500@A3	

HEAT ISLAND

info@heat-island.com
<https://heat-island.com>

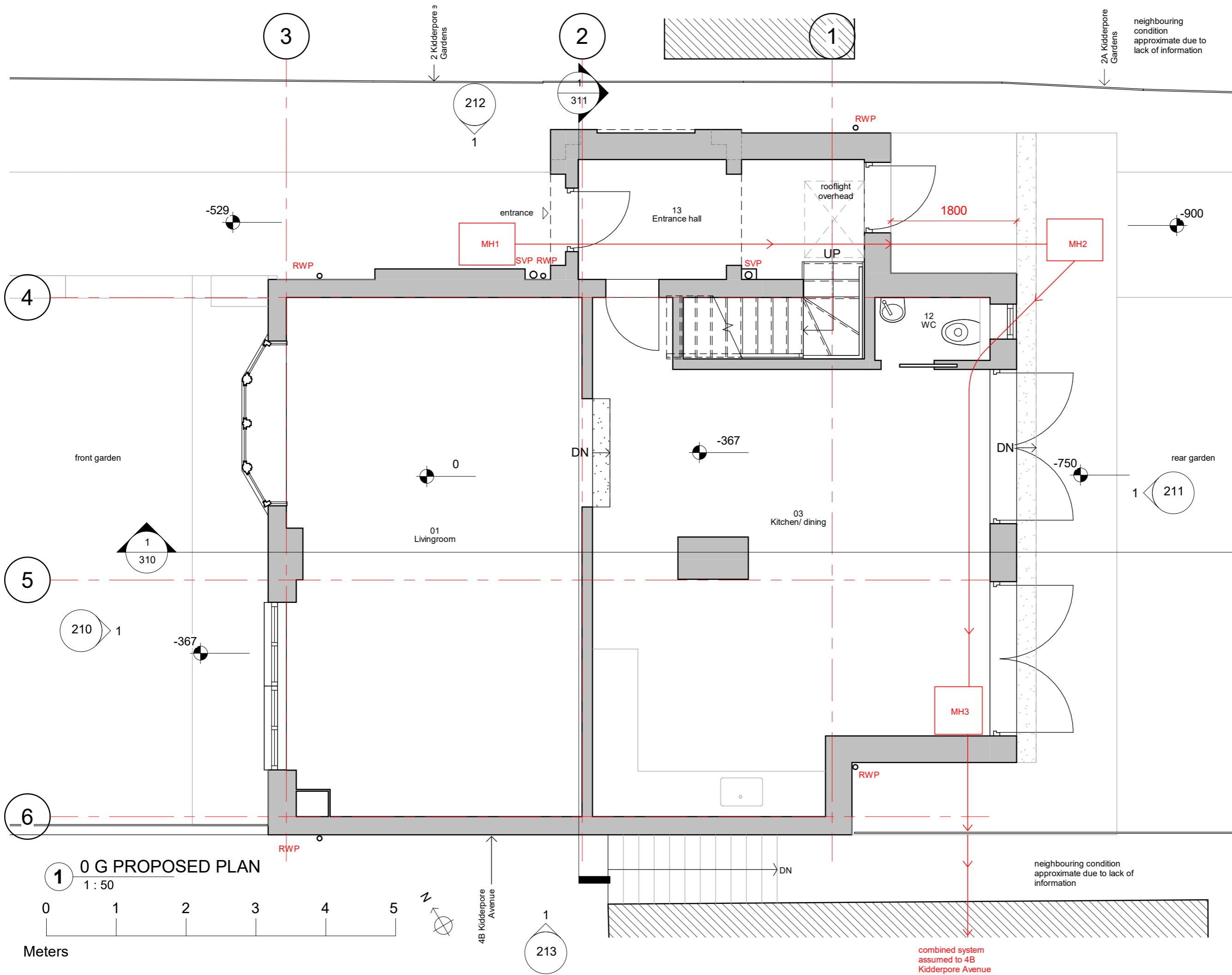

1 0 G PROPOSED PLAN
1 : 50

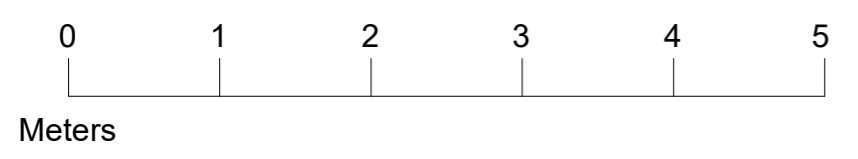

neighbouring condition approximate due to lack of information

neighbouring condition approximate due to lack of information

combined system assumed to 4B Kidderpore Avenue

07.07.21 A General amendments project
OLD HALL LODGE

drawing PROPOSED GRD FLR PLAN
number 171- 111- 3P scale 1 : 50@A3
date 03/31/21 revision A

HEAT ISLAND
info@heat-island.com
https://heat-island.com

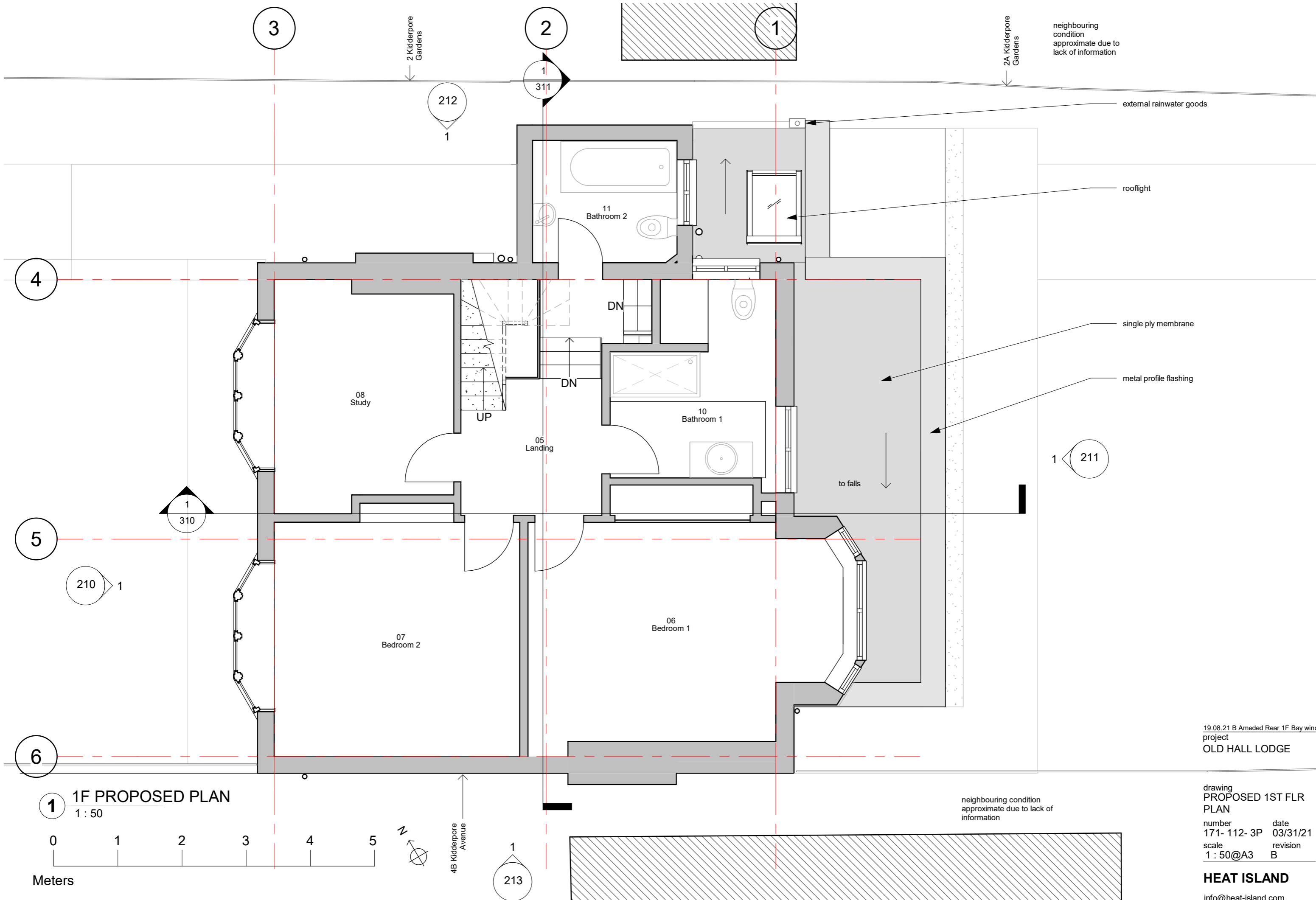

neighbouring condition approximate due to lack of information

external rainwater goods

rooflight

single ply membrane

metal profile flashing

to falls

19.08.21 B Ameded Rear 1F Bay window project
 OLD HALL LODGE

neighbouring condition approximate due to lack of information

drawing PROPOSED 1ST FLR PLAN

number 171- 112- 3P
 date 03/31/21
 scale 1:50@A3
 revision B

HEAT ISLAND

info@heat-island.com
 https://heat-island.com

1 1F PROPOSED PLAN
 1:50

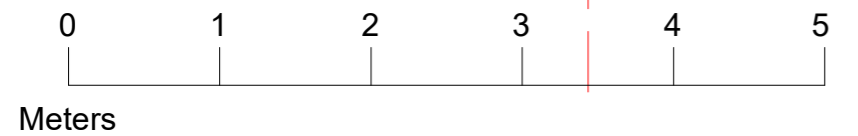

4B Kidderpore Avenue

213

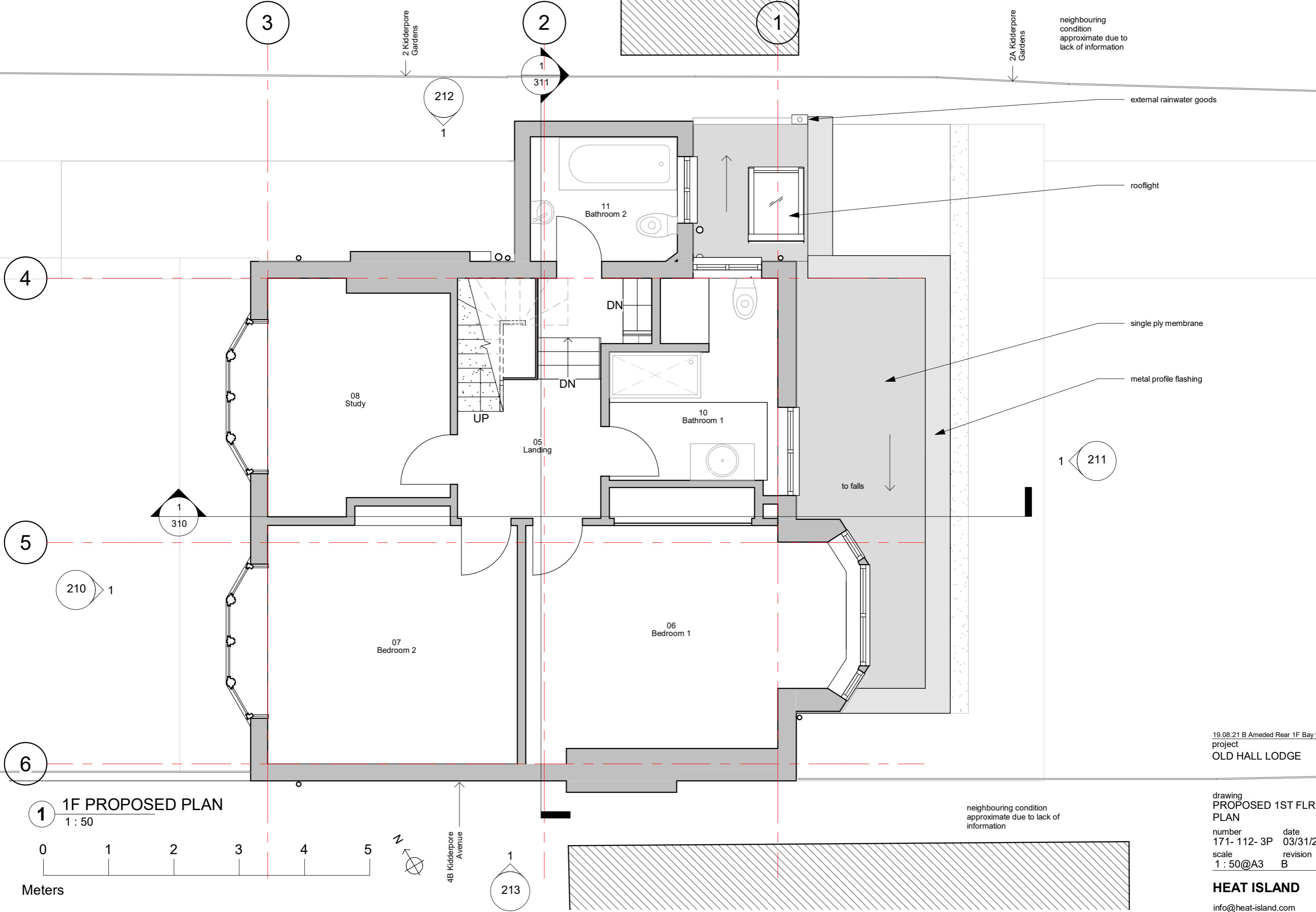

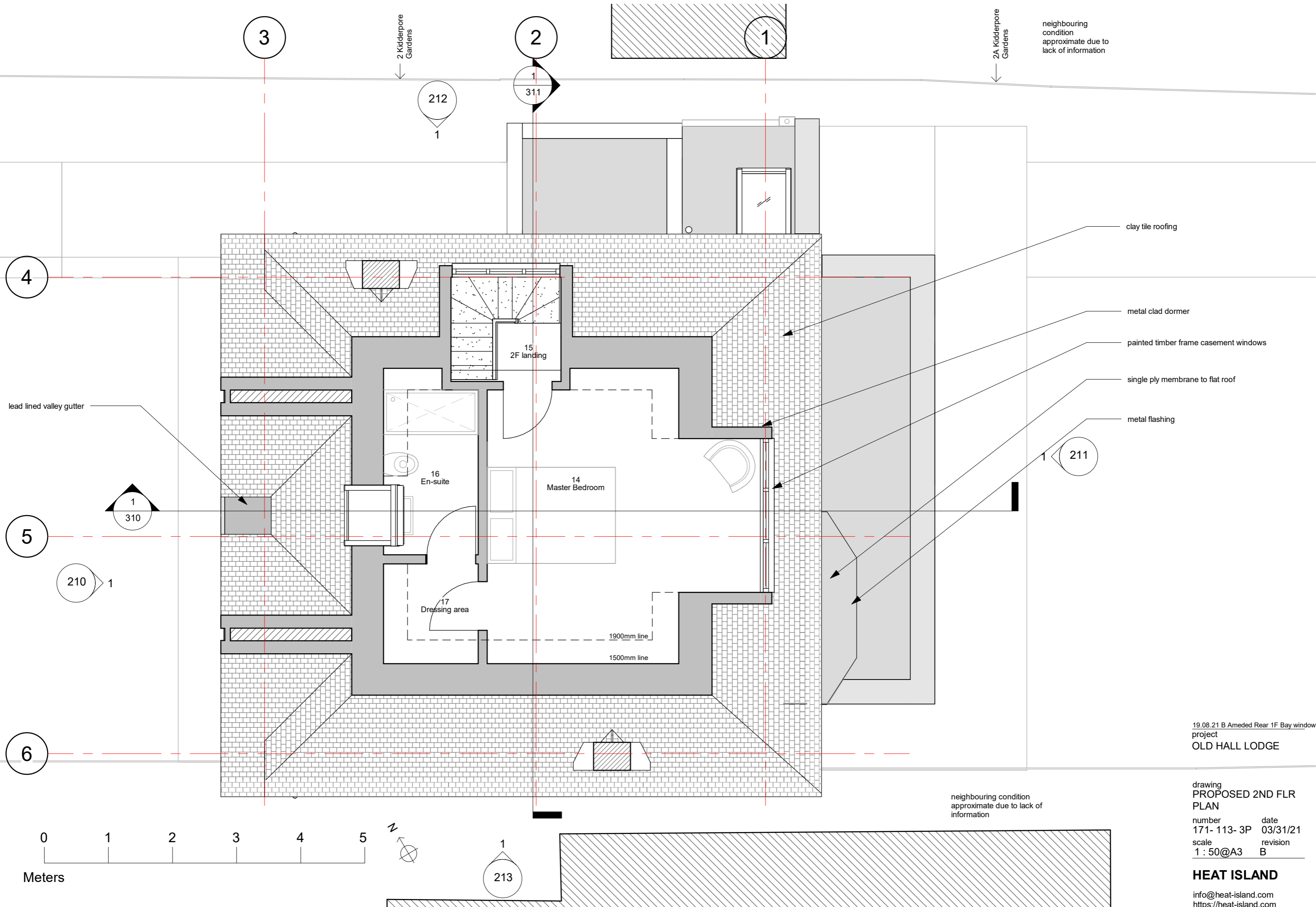

neighbouring condition approximate due to lack of information

- clay tile roofing
- metal clad dormer
- painted timber frame casement windows
- single ply membrane to flat roof
- metal flashing

19.08.21 B Ameded Rear 1F Bay window project
 OLD HALL LODGE

neighbouring condition approximate due to lack of information

drawing
PROPOSED 2ND FLR PLAN
 number 171- 113- 3P date 03/31/21
 scale 1 : 50@A3 revision B

HEAT ISLAND
 info@heat-island.com
 https://heat-island.com

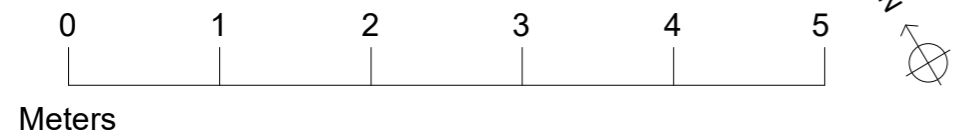

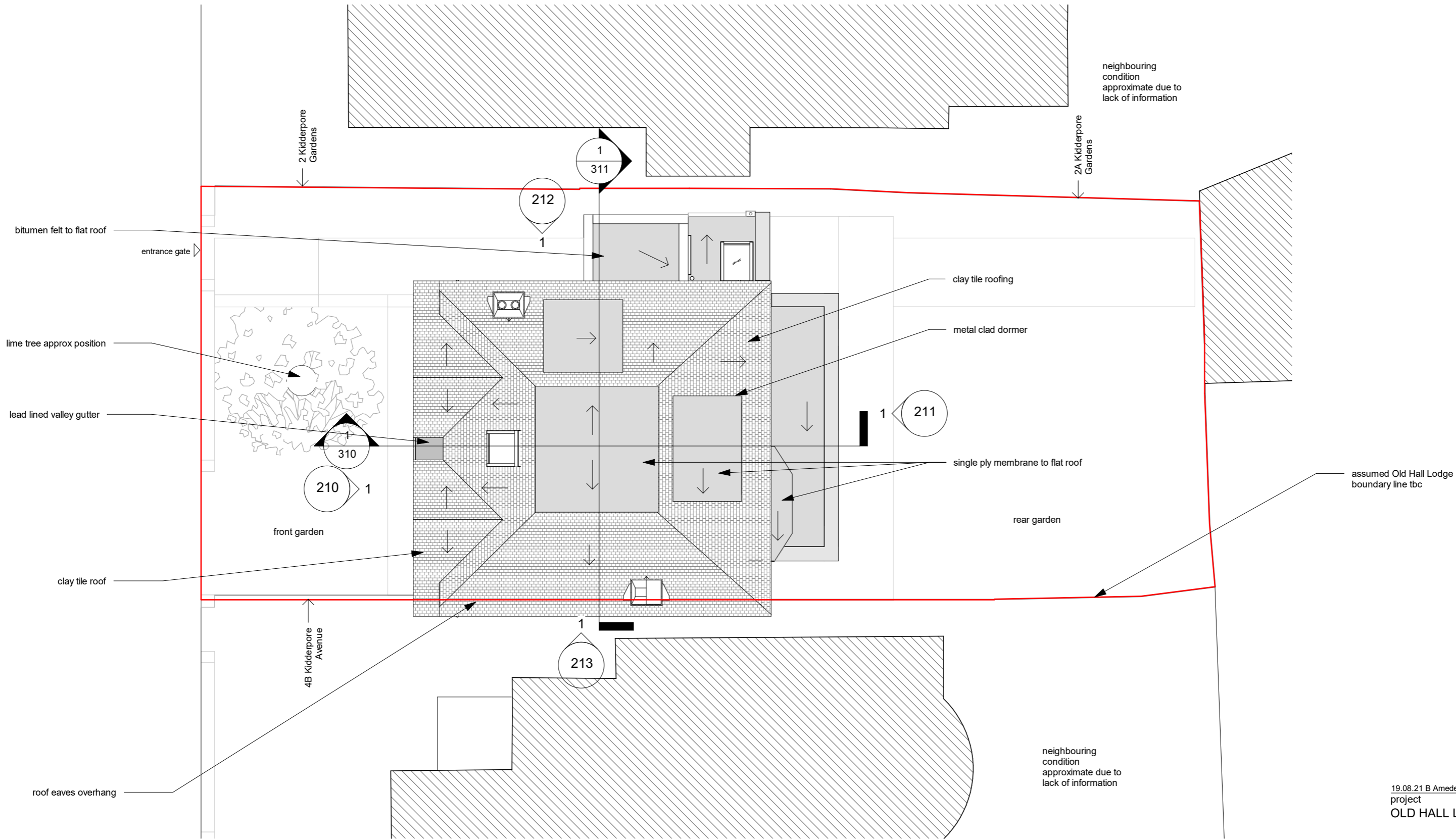

1 ROOF PLAN
1 : 100

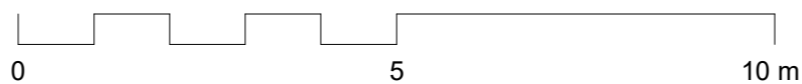

19.08.21 B Ameded Rear 1F Bay window project
OLD HALL LODGE

drawing
PROPOSED ROOF PLAN

number	date
171- 114- 3P	03/31/21
scale	revision
1 : 100@A3	B

HEAT ISLAND

info@heat-island.com
<https://heat-island.com>

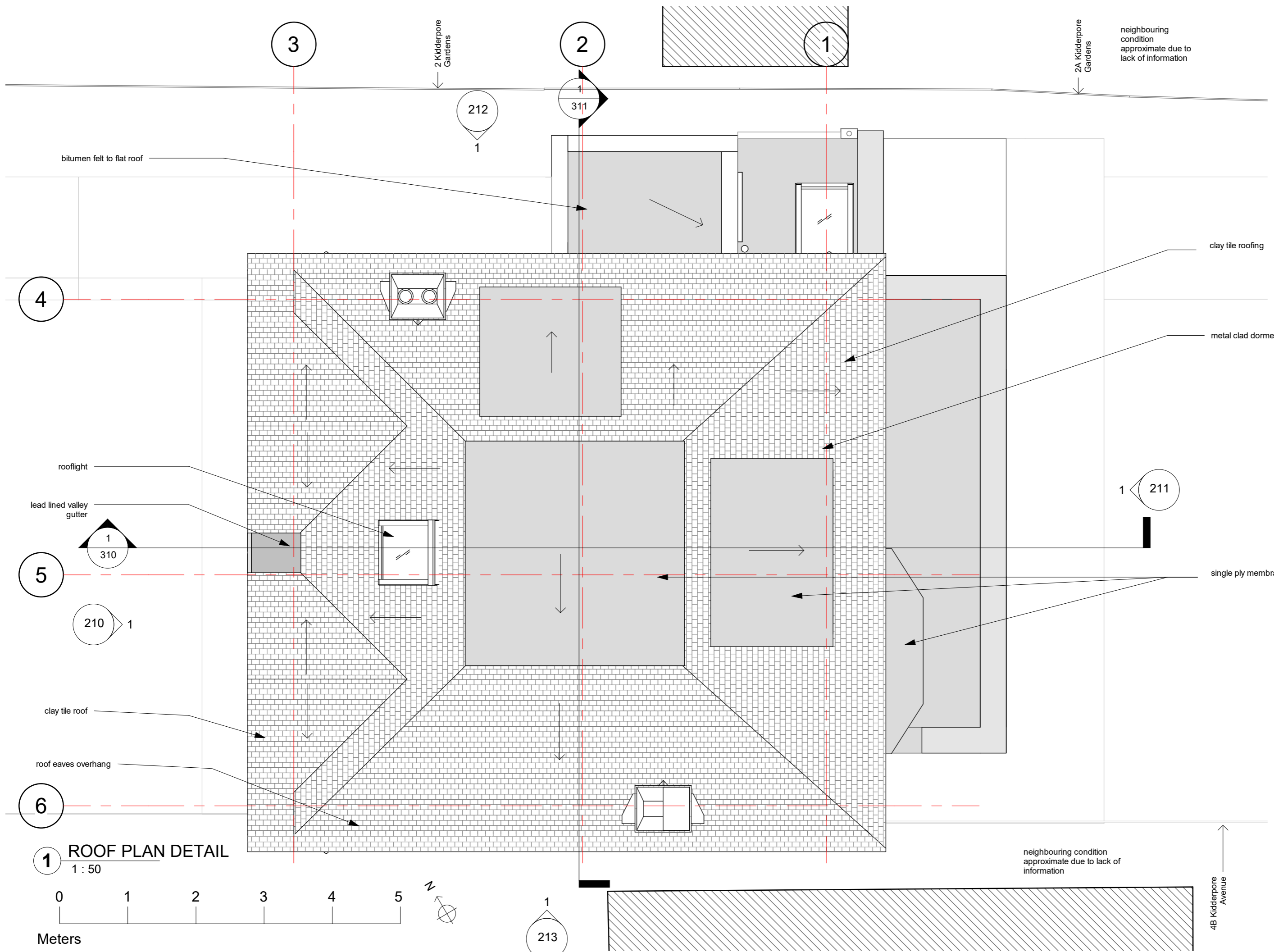

1 ROOF PLAN DETAIL
1 : 50

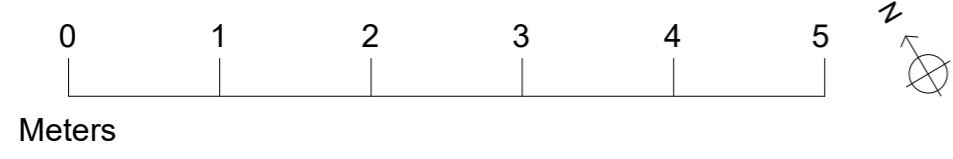

neighbouring condition approximate due to lack of information

neighbouring condition approximate due to lack of information

07.07.21 A General amendments project
OLD HALL LODGE

drawing
PROPOSED ROOF PLAN DETAIL
number 171- 115- 3P
scale 1 : 50@A3
date 03/31/21
revision A

HEAT ISLAND
info@heat-island.com
https://heat-island.com

4B Kidderpore Avenue



1 FRONT ELEVATION
1 : 50

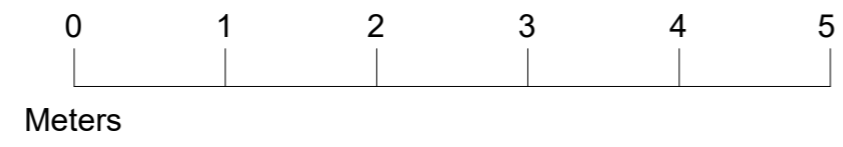

07.07.21 A General amendments project
OLD HALL LODGE

drawing
PROPOSED FRONT ELEVATION
number 171- 210- 3P date 03/31/21
scale 1 : 50@A3 revision A

HEAT ISLAND
info@heat-island.com
https://heat-island.com

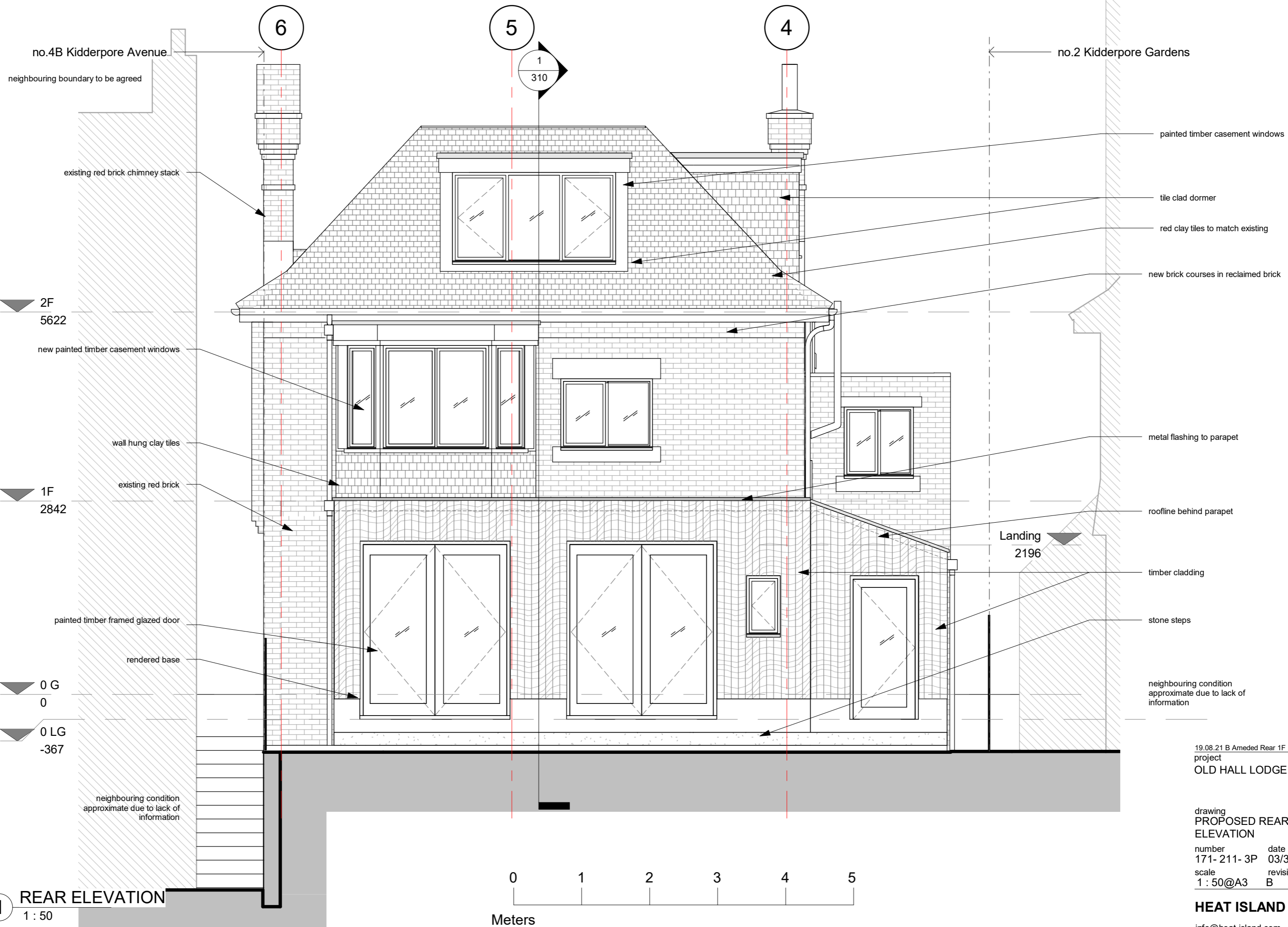

no.4B Kilderpore Avenue
neighbouring boundary to be agreed

no.2 Kilderpore Gardens

2F
5622

1F
2842

0 G
0

0 LG
-367

Landing
2196

0 1 2 3 4 5
Meters

1 REAR ELEVATION
1 : 50

existing red brick chimney stack

new painted timber casement windows

wall hung clay tiles

existing red brick

painted timber framed glazed door

rendered base

neighbouring condition
approximate due to lack of
information

painted timber casement windows

tile clad dormer

red clay tiles to match existing

new brick courses in reclaimed brick

metal flashing to parapet

roofline behind parapet

timber cladding

stone steps

neighbouring condition
approximate due to lack of
information

19.08.21 B Ameded Rear 1F Bay window
project
OLD HALL LODGE

drawing
PROPOSED REAR
ELEVATION

number	date
171- 211- 3P	03/31/21
scale	revision
1 : 50@A3	B

HEAT ISLAND

info@heat-island.com
https://heat-island.com

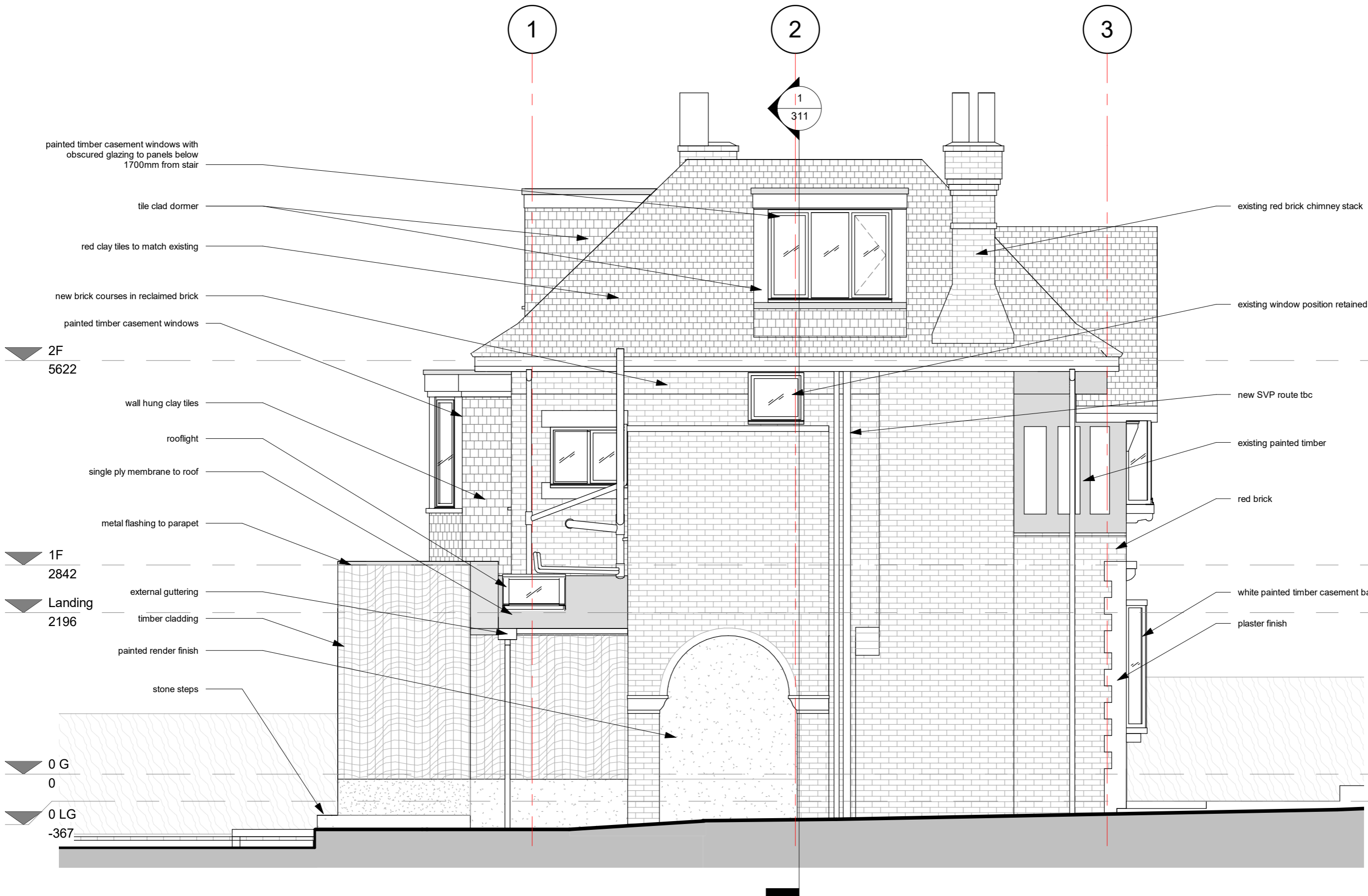

painted timber casement windows with obscured glazing to panels below 1700mm from stair
 tile clad dormer
 red clay tiles to match existing
 new brick courses in reclaimed brick
 painted timber casement windows
 2F
 5622
 wall hung clay tiles
 rooflight
 single ply membrane to roof
 metal flashing to parapet
 1F
 2842
 external guttering
 Landing
 2196
 timber cladding
 painted render finish
 stone steps
 0 G
 0
 0 LG
 -367

existing red brick chimney stack
 existing window position retained
 new SVP route tbc
 existing painted timber
 red brick
 white painted timber casement bay windows
 plaster finish

1 NORTH ELEVATION
 1 : 50

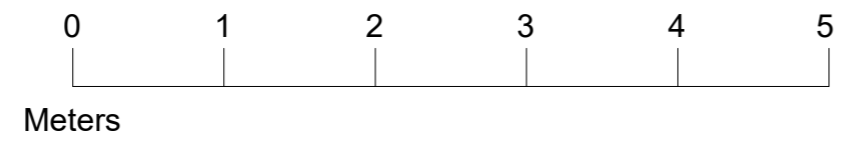

19.08.21 B Ameded Rear 1F Bay window project
 OLD HALL LODGE

drawing
PROPOSED NORTH ELEVATION
 number 171- 212- 3P date 03/31/21
 scale 1 : 50@A3 revision B

HEAT ISLAND
 info@heat-island.com
 https://heat-island.com

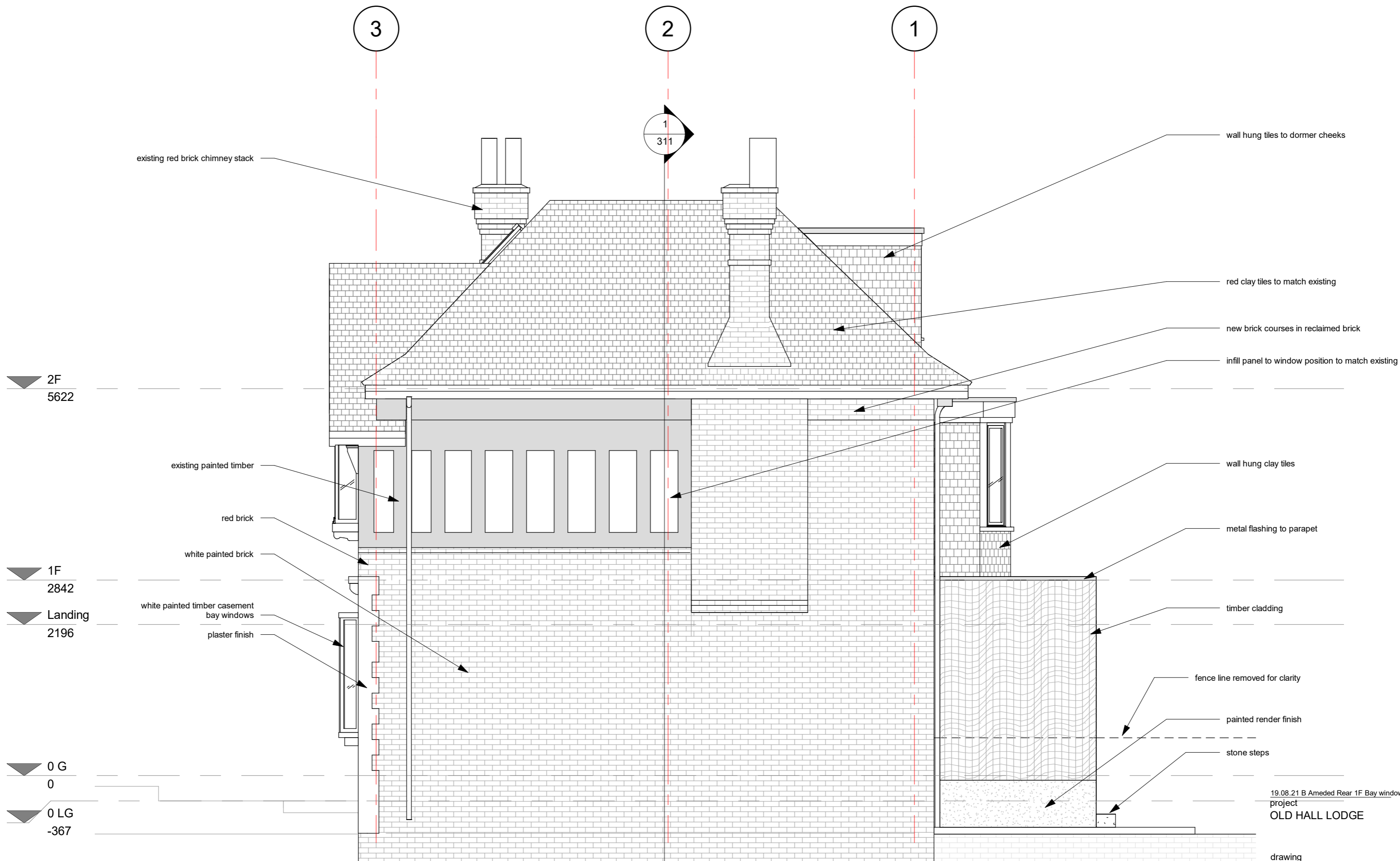

1 SOUTH ELEVATION
1 : 50

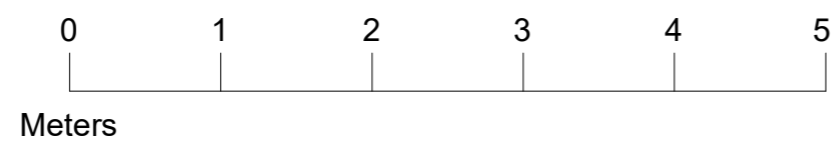

19.08.21 B Ameded Rear 1F Bay window project
OLD HALL LODGE

drawing
PROPOSED SOUTH ELEVATION
number 171- 213- 3P date 03/31/21
scale 1 : 50@A3 revision B

HEAT ISLAND
info@heat-island.com
https://heat-island.com

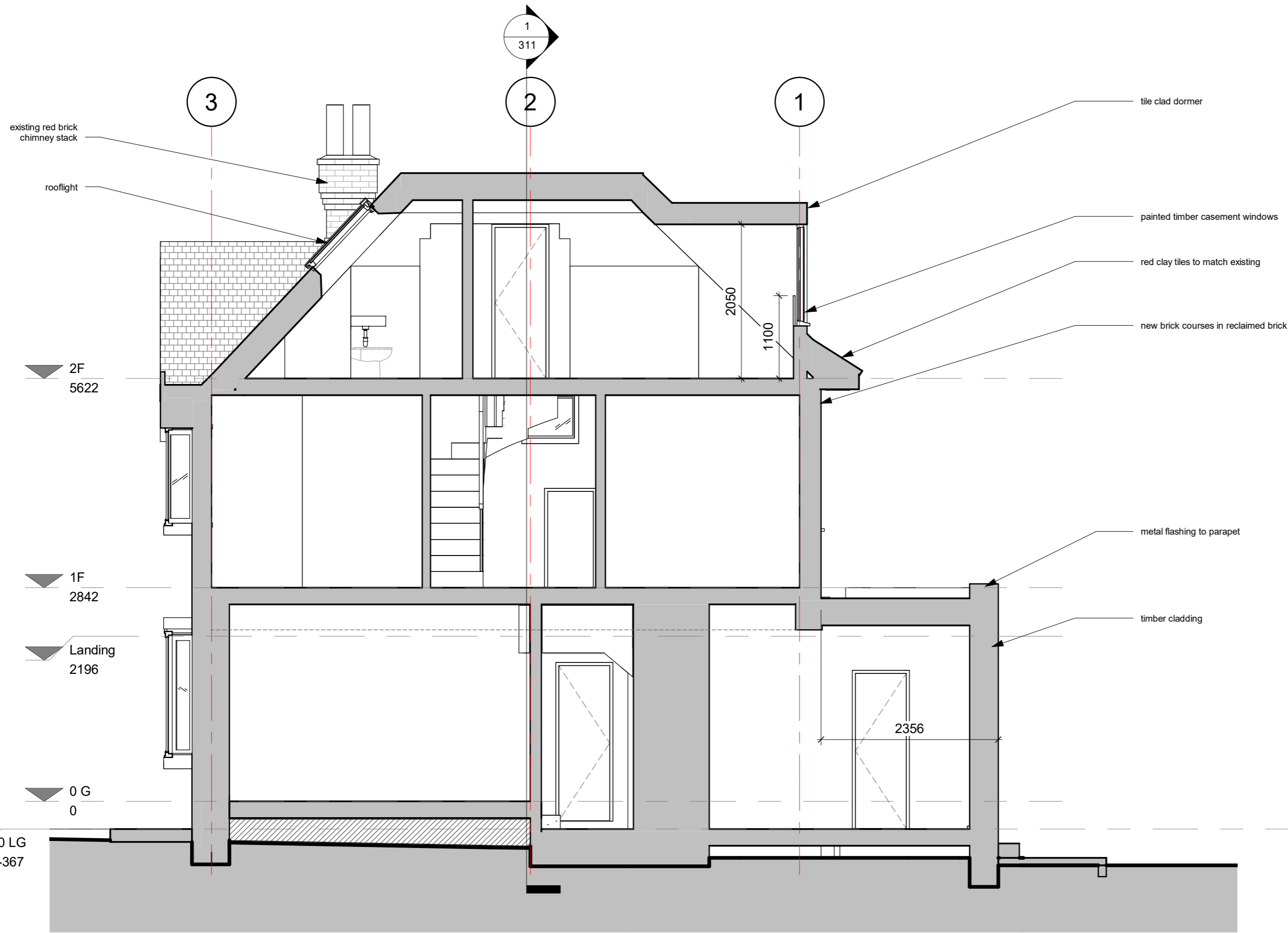

existing red brick chimney stack

rooflight

tile clad dormer

painting timber casement windows

red clay tiles to match existing

new brick courses in reclaimed brick

metal flashing to parapet

timber cladding

2F
5622

1F
2842

Landing
2196

0 G
0

0 LG
-367

2050

1100

2356

1
311

3

2

1

1 LONG SECTION AA
1 : 50

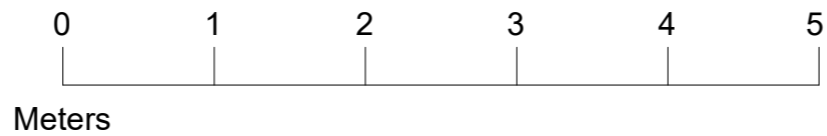

07.07.21 A General amendments
project
OLD HALL LODGE

drawing
PROPOSED LONG
SECTION
number 171-310-3P date 03/31/21
scale 1:50@A3 revision A

HEAT ISLAND
info@heat-island.com
https://heat-island.com



no.2 Kidderpore Gardens

no.4B Kidderpore Avenue

painted timber casement windows with obscured glazing to panels below 1700mm from stair

tile clad dormer

red clay tiles to match existing

2F
5622

1F
2842

Landing
2196

0 G
0

0 LG
-367

neighbouring condition approximate due to lack of information

neighbouring condition approximate due to lack of information

line of access stair in front

existing red brick chimney stack

boundary to be agreed

4

5

6

1
310

1934

2050

0 1 2 3 4 5

Meters

1 SHORT SECTION BB
1:50

07.07.21 A General amendments project
OLD HALL LODGE

drawing PROPOSED SHORT SECTION
number 171-311-3P date 03/31/21
scale 1:50@A3 revision A

HEAT ISLAND
info@heat-island.com
https://heat-island.com