

01 First Floor reference Plan - Proposed and approved under 2019/6088/P, 2019/6270/L, 2021/0471/L and 2021/0472/P
20.370 nts

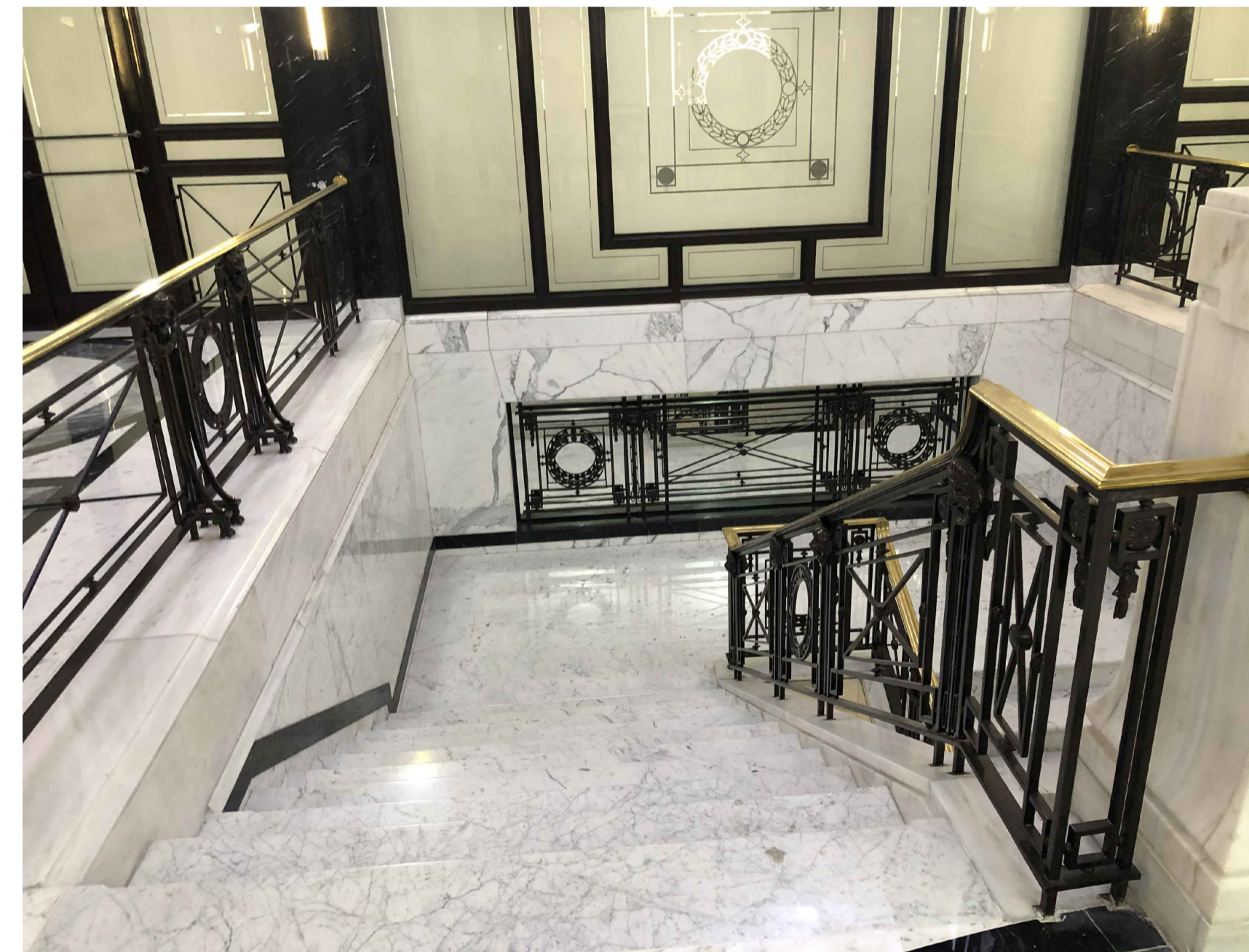

02 Photos of existing first floor
20.370 nts

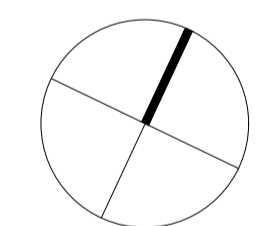

Rev.	Description	By	Date
----	P1 For Planning	AC	19.08.21

Client
Kings Keeley Limited C/o Clearbell Capital LLP
Project
65 Kingsway - Base Scheme
Title
Kingsway Reception - First Floor Reference Plan and Existing Photos

Status	Purpose of Issue	RIBA stage
s4	For Planning	4

Project No.	Drawn	Checked	Scale	Rev.
1914	AC	TJ	1:100 @ A1 1:200 @ A3	P1

Drawing No.
1914-BG-01-00-DR-A-20.370

Do not scale from this drawing. The Contractor is to take and check all dimensions on site before work commences. Discrepancies must be reported to the Architect. Subcontractors must verify all dimensions on site before making a shop drawing or commencing manufacturing. This drawing is copyright. ©

© Copyright Barr Gazetas Ltd.
A 10 Heddon Street, London, W1B 4BG
T 0207 638 5591
W www.barrgazetas.com