

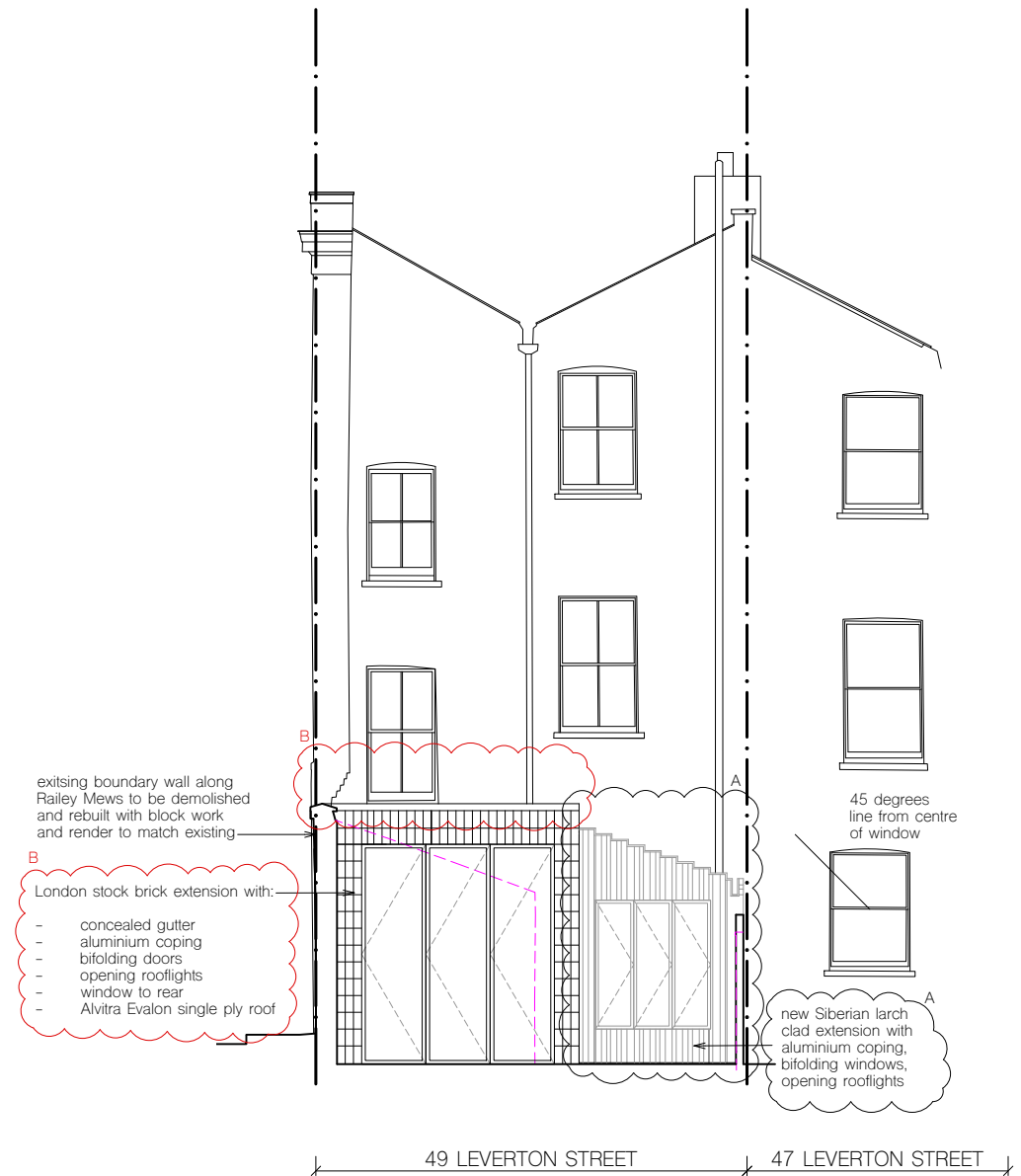



1 Proposed front elevation



2 Proposed rear elevation

notes

-  new construction
-  existing walls and floors outline

All information subject to design development and site verification.

This drawing is the property of ROAR Architects Ltd. No disclosure or copy of it may be made without written permission. This drawing is for planning purposes only, no guarantee is given to its accuracy or correctness and is subject to site verification.

project

49 Leverton Street
Kentish Town, London
NW5 2PE

client

Rosalind Miller & Justin Parkhurst

architect

ROAR

drawing title

proposed front and rear elevation

scale at A1	scale at A3	date
1:50	1:100	07.21

job no.	drawing	rev.
136	P151	B

