

Note: Replacement double glazed window frames are likely to be deeper and have a slightly different profile to that of the existing single glazed frames.

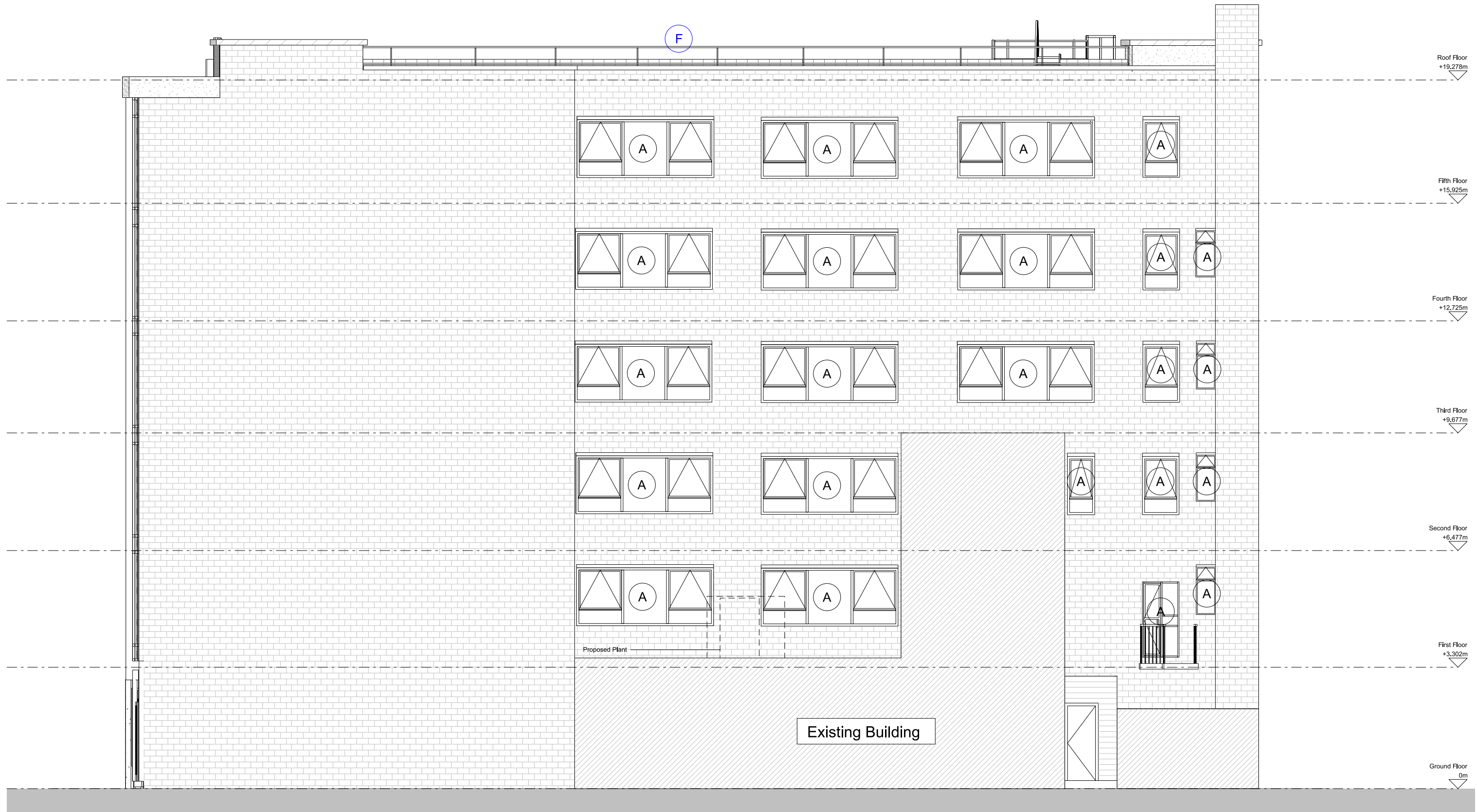

GLAZED SCREEN / WINDOW / DOOR KEY

- | | | | | | | | |
|----------|---|----------|---|----------|--|----------|--|
| A | Proposed new screen/ window/ door. Opening and window profile to match existing | C | Proposed new stair glazed screen. Aluminium frame | E | Proposed new stair door to suit new glazing. Aluminium frame. Grey Colour to match existing. | G | Existing balustrade to be decorated to match window frames |
| B | Proposed new glazed screen. Aluminium frame. Grey colour to match existing | D | Retained as existing | F | Existing handrail to be altered/extended or replaced with similar to provide safe access for roof maintenance only | | |



FelddenCleggBradleyStudios
LLP
t 020 73235737
e london@fcbstudios.com

P02 Issued for Planning Update
P01 Issued for Planning
Amendment

06/08/2021
09/06/2021
Date

43 WHITFIELD STREET, W1T 4HD
LONDON
PROPOSED WEST ELEVATION

Job/Drawing No
2052/032
Amendment
P02

Scale 1:100 @ A3
Date JUNE 2021
Drawn GROUP JS

Do not scale

All dimensions to be checked on site

Original printed at A3