

Note: Replacement double glazed window frames are likely to be deeper and have a slightly different profile to that of the existing single glazed frames.

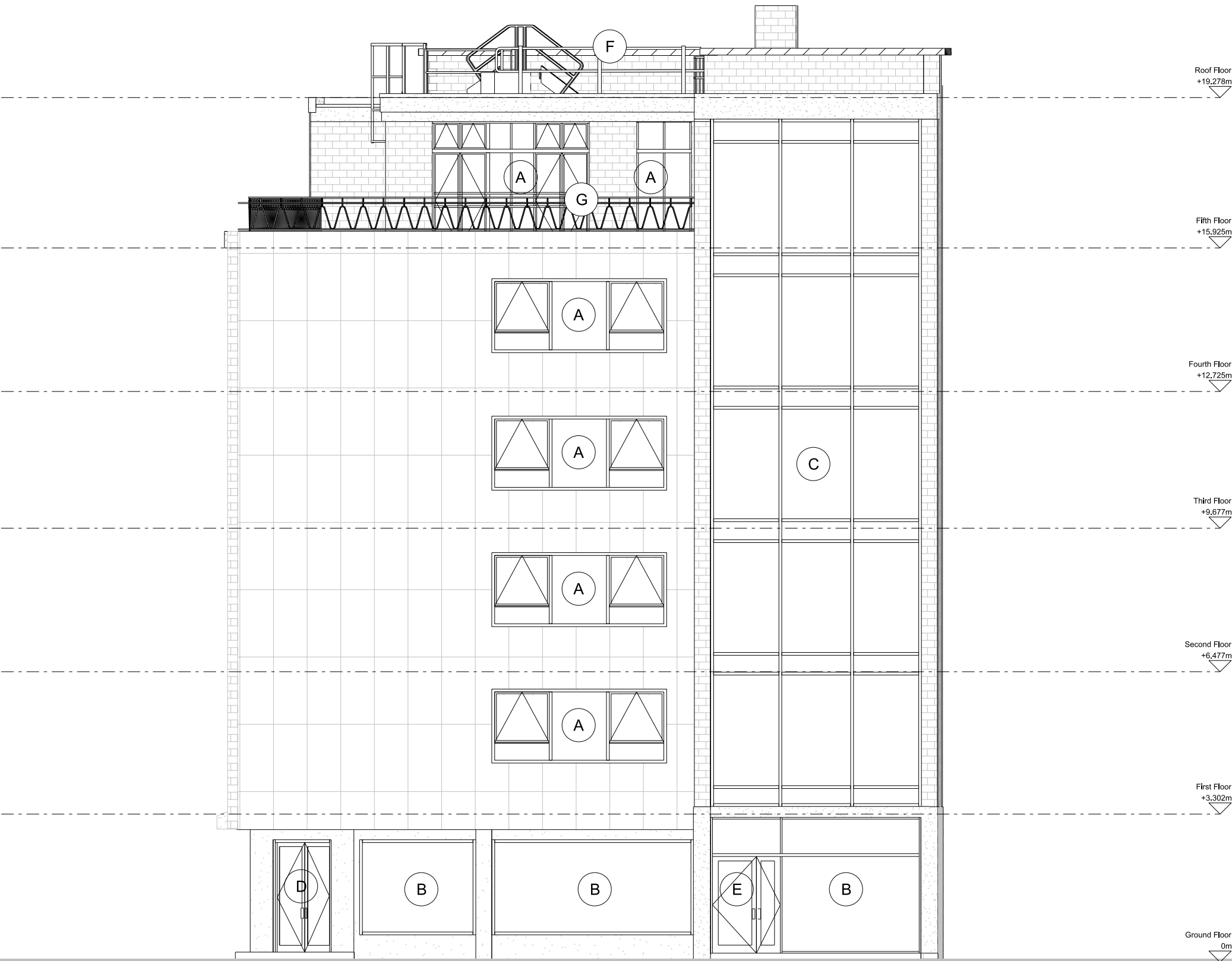

GLAZED SCREEN / WINDOW / DOOR KEY

- A** Proposed new screen/ window/ door. Opening and window profile to match existing

B Proposed new glazed screen. Aluminium frame. Grey colour to match existing
- C** Proposed new stair glazed screen. Aluminium frame

D Retained as existing
- E** Proposed new stair door to suit new glazing. Aluminium frame. Grey Colour to match existing.

F Existing handrail to be altered/extended or replaced with similar to provide safe access for roof maintenance only
- G** Existing balustrade to be decorated to match window frames

FeltonCleggBradleyStudios
LLP

020 73235737

london@fcbstudios.com

P02 Issued for Planning Update
P01 Issued for Planning Amendment

06/08/2021
09/06/2021
Date

43 WHITFIELD STREET, W1T 4HD
LONDON
PROPOSED NORTH ELEVATION

Job/Drawing No
2052/031

Scale 1:100 @ A3
Date JUNE 2021
Drawn GROUP JS

Amendment
P02

Do not scale

Original printed at A3

All dimensions to be checked on site