

NOTES

- DO NOT SCALE FROM THIS DRAWING. WORK TO MEASURED DIMENSIONS.
- ALL DIMENSIONS ARE IN mm UNLESS OTHERWISE STATED.
- JACKSON HICKEY LTD HAVE NO RESPONSIBILITY FOR ANY USE MADE OF THIS DRAWING OTHER THAN FOR THAT WHICH IT WAS PREPARED AND ISSUED.
- THIS DRAWING IS TO BE READ IN CONJUNCTION WITH ALL OF THE MECHANICAL AND ELECTRICAL SERVICES DRAWINGS, AND ALL DRAWINGS AND DOCUMENTS PRODUCED BY THE OTHERS MEMBERS OF THE DESIGN TEAM.
- THE INFORMATION ON THIS DRAWING IS INDICATIVE ONLY OF THE DESIGN INTENT. THE CONTRACTOR SHOULD USE THIS AS A BASIS ONLY FOR HIS/HER DESIGN DEVELOPMENT AND THE PRODUCTION OF FULLY CO-ORDINATED WORKING DRAWINGS FOR SITE USE. DESIGN DRAWINGS MUST NOT BE USED ON SITE FOR INSTALLATION PURPOSES.
- ANY DISCREPANCIES, ERRORS OR OMISSIONS ARE TO BE CLARIFIED WITH THE RELEVANT ENGINEER AT THE EARLIEST OPPORTUNITY.
- ALL WORKS ARE TO BE IN ACCORDANCE WITH THE CURRENT RELEVANT STATUTORY REGULATIONS, BUILDINGS REGULATIONS, BRITISH STANDARDS, ACCEPTED CODES OF PRACTICE AND TRADE ASSOCIATION REQUIREMENTS.

1	13/08/21	RIBA STAGE 3 - CONCEPT ISSUE	EH
0	11/08/21	RIBA STAGE 3 - CONCEPT ISSUE	EH
REV	DATE	DESCRIPTION	ACTION

MEP Stage4 Consultant:

JacksonHickey

Mechanical and Electrical Consulting Engineers
Tel: 07900088474, Tel: 07973382194
E-mail: london@jacksonhickey.co.uk

Mechanical Contractor:

LEONARI
BRINGING BUILDINGS TO LIFE

Project:
152-156 KENTISH TOWN ROAD
LONDON
NW1 9QB

Title:
MECHANICAL & ELECTRICAL SERVICES
LOWER GROUND FLOOR
VENTILATION STRATEGY

Scale@A1: Date: 1:75@A1 JUN '21
Designed: EH
Drawn: O.C.
Checked: C.J.

Drawing No: 21013/M/15LG
Rev: 1

STAGE 3-CONCEPT

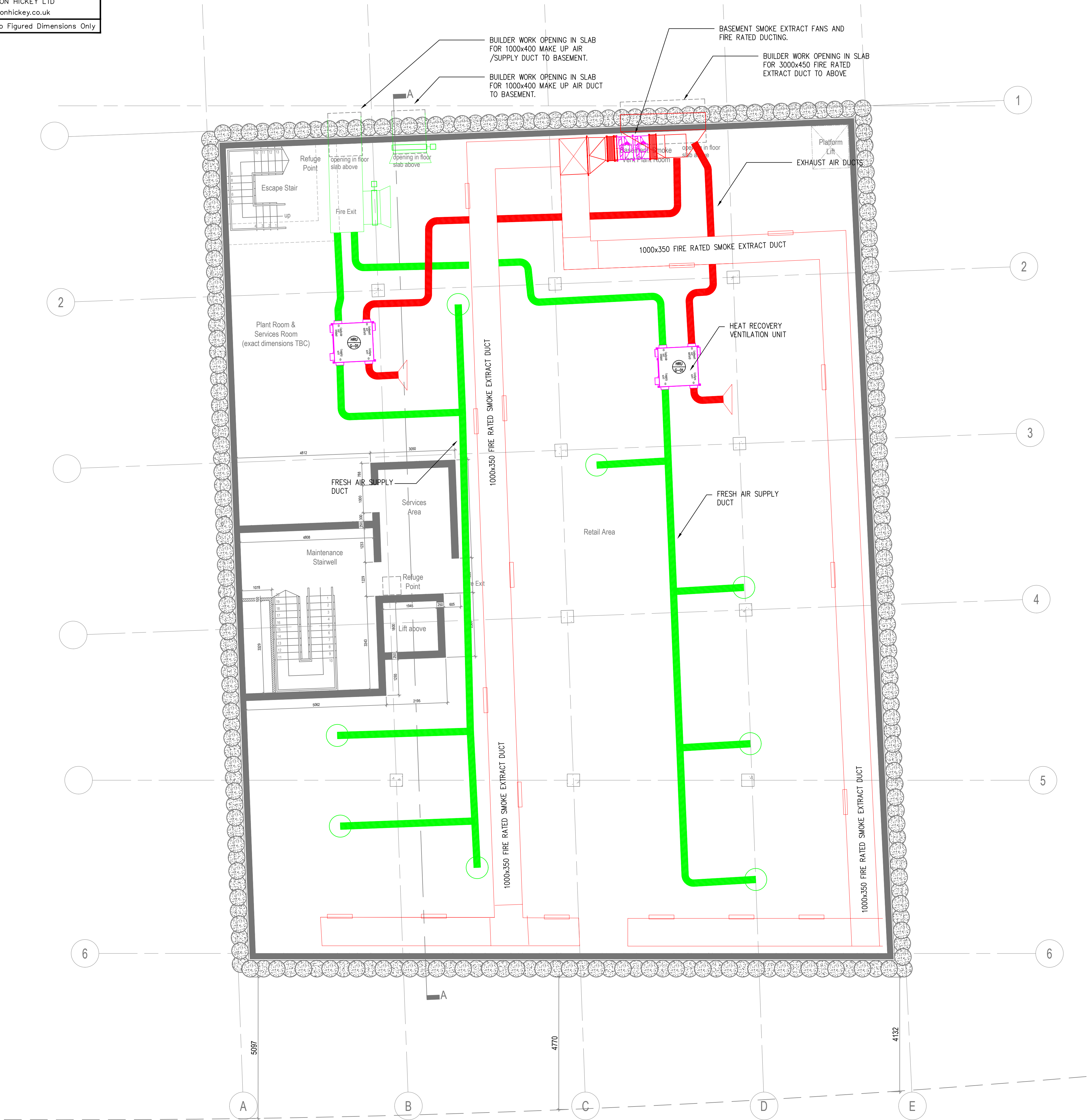

basement floor plan



NOTES

1. DO NOT SCALE FROM THIS DRAWING. WORK TO MEASURED DIMENSIONS.
2. ALL DIMENSIONS ARE IN mm UNLESS OTHERWISE STATED.
3. JACKSON HICKEY LTD HAVE NO RESPONSIBILITY FOR ANY USE MADE OF THIS DRAWING OTHER THAN FOR THAT WHICH IT WAS PREPARED AND ISSUED.
4. THIS DRAWING IS TO BE READ IN CONJUNCTION WITH ALL OF THE MECHANICAL AND ELECTRICAL SERVICES DRAWINGS, AND ALL DRAWINGS AND DOCUMENTS PRODUCED BY THE OTHERS MEMBERS OF THE DESIGN TEAM.
5. THE INFORMATION ON THIS DRAWING IS INDICATIVE ONLY OF THE DESIGN INTENT. THE CONTRACTOR SHOULD USE THIS AS A BASIS ONLY FOR HIS/HER DESIGN DEVELOPMENT AND THE PRODUCTION OF FULLY COORDINATED WORKING DRAWINGS FOR SITE USE. DESIGN DRAWINGS MUST NOT BE USED ON SITE FOR INSTALLATION PURPOSES.
6. ANY DISCREPANCIES, ERRORS OR OMISSIONS ARE TO BE CLARIFIED WITH THE RELEVANT ENGINEER AT THE EARLIEST OPPORTUNITY.
7. ALL WORKS ARE TO BE IN ACCORDANCE WITH THE CURRENT RELEVANT STATUTORY REGULATIONS, BUILDINGS REGULATIONS, BRITISH STANDARDS, ACCEPTED CODES OF PRACTICE AND TRADE ASSOCIATION REQUIREMENTS.

1	13/08/21	RIBA STAGE 3 – CONCEPT ISSUE	EH
0	11/08/21	RIBA STAGE 3– CONCEPT ISSUE	EH
REV	DATE	DESCRIPTION	ACTION

MEP Stage4 Consultant:

JacksonHickey

■ Mechanical and Electrical Consulting Engineers
Tel: 07900088474, Tel: 07973382194
E-mail: london@jacksonhickey.co.uk

Mechanical Contractor:

LEONARI
BRINGING BUILDINGS TO LIFE

Project:
152-156 KENTISH TOWN ROAD
LONDON
NW1 9QB

Title:
MECHANICAL& ELECTRICAL SERVICES
GROUND FLOOR
VENTILATION LAYOUT

Scale: 1:75	Date: JUN '21	Designed: EH	Drawn: O.C.	Checked: C.J.
Drawing No:			Rev:	

21013/M/1500	1
--------------	---

STAGE 3-CONCEPT

NOTES

1. DO NOT SCALE FROM THIS DRAWING. WORK TO MEASURED DIMENSIONS.
2. ALL DIMENSIONS ARE IN mm UNLESS OTHERWISE STATED.
3. JACKSON HICKEY LTD HAVE NO RESPONSIBILITY FOR ANY USE MADE OF THIS DRAWING OTHER THAN FOR THAT WHICH IT WAS PREPARED AND ISSUED.
4. THIS DRAWING IS TO BE READ IN CONJUNCTION WITH ALL OF THE MECHANICAL AND ELECTRICAL SERVICES DRAWINGS, AND ALL DRAWINGS AND DOCUMENTS PRODUCED BY THE OTHERS MEMBERS OF THE DESIGN TEAM.
5. THE INFORMATION ON THIS DRAWING IS INDICATIVE ONLY OF THE DESIGN INTENT. THE CONTRACTOR SHOULD USE THIS AS A BASIS ONLY FOR HIS/HER DESIGN DEVELOPMENT AND THE PRODUCTION OF FULLY CO-ORDINATED WORKING DRAWINGS FOR SITE USE. DESIGN DRAWINGS MUST NOT BE USED ON SITE FOR INSTALLATION PURPOSES.
6. ANY DISCREPANCIES, ERRORS OR OMISSIONS ARE TO BE CLARIFIED WITH THE RELEVANT ENGINEER AT THE EARLIEST OPPORTUNITY.
7. ALL WORKS ARE TO BE IN ACCORDANCE WITH THE CURRENT RELEVANT STATUTORY REGULATIONS, BUILDINGS REGULATIONS, BRITISH STANDARDS, ACCEPTED CODES OF PRACTICE AND TRADE ASSOCIATION REQUIREMENTS.



1	13/08/21	RIBA STAGE 3 - CONCEPT ISSUE	EH
0	11/08/21	RIBA STAGE 3 - CONCEPT ISSUE	EH
REV	DATE	DESCRIPTION	ACTION

MEP Stage4 Consultant:

JacksonHickey

Mechanical and Electrical Consulting Engineers
Tel: 07900088474, Tel: 07973382194
E-mail: london@jacksonhickey.co.uk

Mechanical Contractor:

LEONARI
BRINGING BUILDINGS TO LIFE

Project:
152-156 KENTISH TOWN ROAD
LONDON
NW1 9QB

Title:
MECHANICAL & ELECTRICAL SERVICES
FIRST FLOOR
VENTILATION LAYOUT

Scale@A1: Date: 1:75@A1 JUN '21
Designed: EH
Drawn: O.C.
Checked: C.J.

Drawing No: 21013/M/1501
Rev: 1

STAGE 3-CONCEPT

NOTES

- DO NOT SCALE FROM THIS DRAWING. WORK TO MEASURED DIMENSIONS.
- ALL DIMENSIONS ARE IN mm UNLESS OTHERWISE STATED.
- JACKSON HICKEY LTD HAVE NO RESPONSIBILITY FOR ANY USE MADE OF THIS DRAWING OTHER THAN FOR THAT WHICH IT WAS PREPARED AND ISSUED.
- THIS DRAWING IS TO BE READ IN CONJUNCTION WITH ALL OF THE MECHANICAL AND ELECTRICAL SERVICES DRAWINGS, AND ALL DRAWINGS AND DOCUMENTS PRODUCED BY THE OTHERS MEMBERS OF THE DESIGN TEAM.
- THE INFORMATION ON THIS DRAWING IS INDICATIVE ONLY OF THE DESIGN INTENT. THE CONTRACTOR SHOULD USE THIS AS A BASIS ONLY FOR HIS/HER DESIGN DEVELOPMENT AND THE PRODUCTION OF FULLY CO-ORDINATED WORKING DRAWINGS FOR SITE USE. DESIGN DRAWINGS MUST NOT BE USED ON SITE FOR INSTALLATION PURPOSES.
- ANY DISCREPANCIES, ERRORS OR OMISSIONS ARE TO BE CLARIFIED WITH THE RELEVANT ENGINEER AT THE EARLIEST OPPORTUNITY.
- ALL WORKS ARE TO BE IN ACCORDANCE WITH THE CURRENT RELEVANT STATUTORY REGULATIONS, BUILDINGS REGULATIONS, BRITISH STANDARDS, ACCEPTED CODES OF PRACTICE AND TRADE ASSOCIATION REQUIREMENTS.



1	13/08/21	RIBA STAGE 3 - CONCEPT ISSUE	EH
0	11/08/21	RIBA STAGE 3 - CONCEPT ISSUE	EH
REV	DATE	DESCRIPTION	ACTION

MEP Stage4 Consultant:

JacksonHickey

Mechanical and Electrical Consulting Engineers
Tel: 07900088474, Tel: 07973382194
E-mail: london@jacksonhickey.co.uk

Mechanical Contractor:

LEONARI
BRINGING BUILDINGS TO LIFE

Project:
152-156 KENTISH TOWN ROAD
LONDON
NW1 9QB

Title:
MECHANICAL & ELECTRICAL SERVICES
SECOND FLOOR
VENTILATION LAYOUT

Scale@A1: Date: Designed: Drawn: Checked:
1:75@A1 JUN '21 EH O.C. C.J.

Drawing No: 21013/M/1502 Rev: 1

STAGE 3-CONCEPT



NOTES

1. DO NOT SCALE FROM THIS DRAWING. WORK TO MEASURED DIMENSIONS.
2. ALL DIMENSIONS ARE IN mm UNLESS OTHERWISE STATED.
3. JACKSON HICKEY LTD HAVE NO RESPONSIBILITY FOR ANY USE MADE OF THIS DRAWING OTHER THAN FOR THAT WHICH IT WAS PREPARED AND ISSUED.
4. THIS DRAWING IS TO BE READ IN CONJUNCTION WITH ALL OF THE MECHANICAL AND ELECTRICAL SERVICES DRAWINGS, AND ALL DRAWINGS AND DOCUMENTS PRODUCED BY THE OTHERS MEMBERS OF THE DESIGN TEAM.
5. THE INFORMATION ON THIS DRAWING IS INDICATIVE ONLY OF THE DESIGN INTENT. THE CONTRACTOR SHOULD USE THIS AS A BASIS ONLY FOR HIS/HER DESIGN DEVELOPMENT AND THE PRODUCTION OF FULLY CO-ORDINATED WORKING DRAWINGS FOR SITE USE. DESIGN DRAWINGS MUST NOT BE USED ON SITE FOR INSTALLATION PURPOSES.
6. ANY DISCREPANCIES, ERRORS OR OMISSIONS ARE TO BE CLARIFIED WITH THE RELEVANT ENGINEER AT THE EARLIEST OPPORTUNITY.
7. ALL WORKS ARE TO BE IN ACCORDANCE WITH THE CURRENT RELEVANT STATUTORY REGULATIONS, BUILDINGS REGULATIONS, BRITISH STANDARDS, ACCEPTED CODES OF PRACTICE AND TRADE ASSOCIATION REQUIREMENTS.

1	13/08/21	RIBA STAGE 3 - CONCEPT ISSUE	EH
0	11/08/21	RIBA STAGE 3- CONCEPT ISSUE	EH
REV	DATE	DESCRIPTION	ACTION

MEP Stage4 Consultant:

JacksonHickey

Mechanical and Electrical Consulting Engineers
Tel: 07900088474, Tel: 07973382194
E-mail: london@jacksonhickey.co.uk

Mechanical Contractor:

LEONARI
BRINGING BUILDINGS TO LIFE

Project:
152-156 KENTISH TOWN ROAD
LONDON
NW1 9QB

Title:
MECHANICAL & ELECTRICAL SERVICES
THIRD FLOOR
VENTILATION LAYOUT

Scale@A1: Date: Designed: Drawn: Checked:
1:75@A1 JUN '21 EH O.C. C.J.

Drawing No: 21013/M/1503 Rev: 1

STAGE 3-CONCEPT