

DISCHARGE OF PLANNING CONDITIONS

Camden Council Reference:
Listed Building Consent: 2018/0931/L

REAR EXTENSION AT GROUND AND LOWER GROUND LEVEL,
AND RECONFIGURATION OF THE INTERNAL LAYOUT

3A MORNINGTON CRESCENT,
LONDON, NW1 7RH

JULY 2021
TIA-MCS-0053 / DOC 04

TwistInArchitecture

www.twistinarchitecture.com
info@twistinarchitecture.com

Unit A119 Riverside Business Centre, Haldane Place, SW18 4UH London - Twist In Architecture Limited Reg. No. 8074017

LISTED BUILDING CONSENT: 2018/0931/L

CONDITIONS:

1. The construction will start on the 2nd of September 2021, and therefore within the three years from the date of the planning permission.
2. It is understood and agreed that, as per the condition No.2, the development will be carried out in accordance with the approved plans and documents.
3. It is understood and agreed that, as per the condition No.3, all new work and work of making good shall be carried out to match the existing adjacent work as closely as possible in materials and detailed execution.
- 4a. All new glazing elements will be supplied & installed by the **The Frameless Glass Company**. The relevant glazing details are shown in the diagrams below.

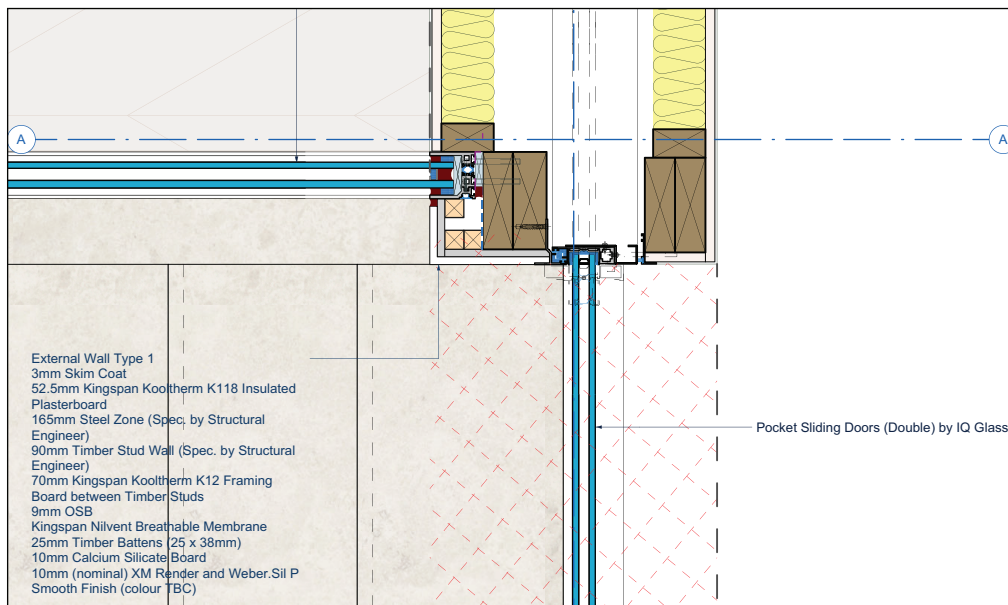

Detail 1 - Fixed Glazing and Pocket Sliding Door Jambs, Scale 1:10

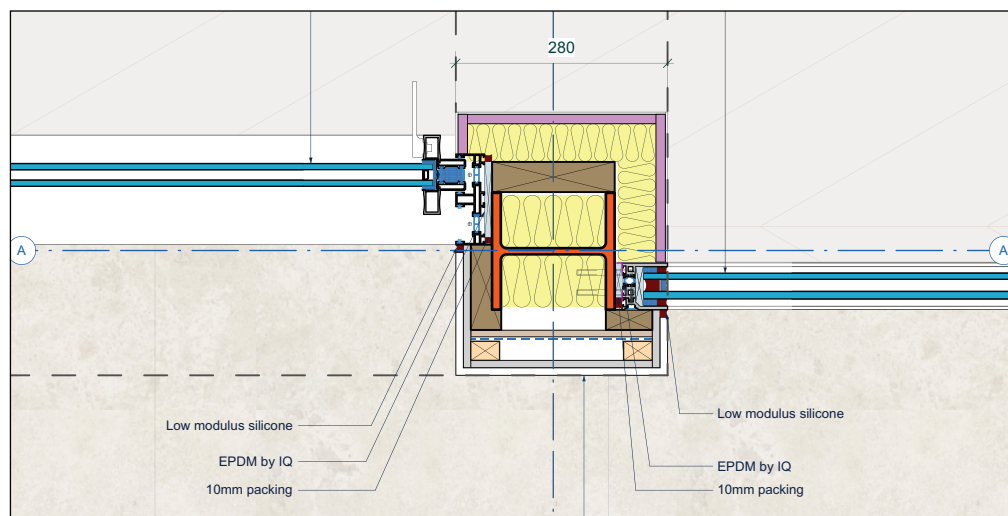

Detail 2 - Fixed Glazing and Pocket Sliding Door Jambs, Scale 1:10