

DO NOT SCALE EXCEPT FOR PLANNING AND BUILDING REGULATION PURPOSES

**GENERAL NOTES**

LIGHTING ->  
ALL LIGHTING TO BE POSITIONED TO AVOID DIRECT GLARE ON THE EYES OF THE USER AND UNWANTED REFLECTIONS FROM THE SCREEN OR OPERATING FEATURES. GLARE FROM LIGHTING TO BE AVOIDED.  
SIGNAGE ->  
ALL SIGNAGE TO CONFORM TO BS 8300:2001 SECTIONS 9.2.2 LOCATION & DESIGN OF SIGNS & INFORMATION AND 9.2.3 VISUAL SIGNS.  
ALL NEW GLAZING CONFORMS TO BS 6206.  
ALL ELECTRICAL WORK CONFORMS TO BS 7671.

IT IS ASSUMED THAT ALL PRELIMINARY WORKS CARRIED OUT / CONTRACTED BY THE SITE OWNER (SHOULD THEY BE REQUIRED BY THE PROJECT) ARE COMPLETED IN ACCORDANCE WITH CURRENT BUILDING REGULATIONS 2010 AND AMENDMENTS THEREAFTER

**SITE NOTES**

FLOOR CONSTRUCTION:  
LAMINATE ON CONCRETE  
TTG INSTALL  
REMOVE EXISTING SLIDING DOOR, SHOP FRONT AND 3 X GLAZING PANELS  
MODIFY SHUTTER - FORM APERTURE CUT THROUGH SHUTTER CURTAIN

INSTALL: NEW SHOP FRONT W/NEW BEHING HINGED GLAZED DOOR IN CENTRE, 4 X GLAZING PANELS, NEW SILICONE JOINTED GLAZING PANELS, ATM ENCLOSURE, PLINTH, ATM, ELECTRICS AND ILLUMINATED SIGNAGE  
INSTALL DOOR STOP

**NOTES:**

- NO ASBESTOS REGISTER ON SITE - CSS TO ARRANGE SURVEY PRIOR TO WORKS
- CASHZONE RATIONALE STATES NEW SHOP FRONT, RELOCATE SLIDING DOOR TO CENTRE AND ATM THROUGH GLAZING
- ATM REPOSITIONED WITHIN ATM ENCLOSURE
- NEW SHOP FRONT WORKS SUBJECT TO SHOP FRONT SURVEY & GAS METER LOCATION THE DOOR WILL NEED TO BE HINGED NOT SLIDING
- CANOPY TO SHOP FRONT NOT SURVEYED / DRAWN
- PARKING RESTRICTIONS APPLY // PAY & DISPLAY PARKING TO SHOP FRONT BEFORE 11AM / FREE PARKING AFTER 11AM MAX. STAY1 HR / PARKING TICKETS LIKELY

**WORK TO BE CARRIED OUT BY OTHERS**

RELOCATE 1 X SHUTTER SWITCH

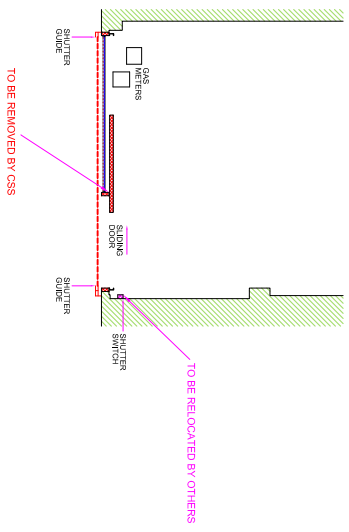

**EXISTING (PART) PLAN**

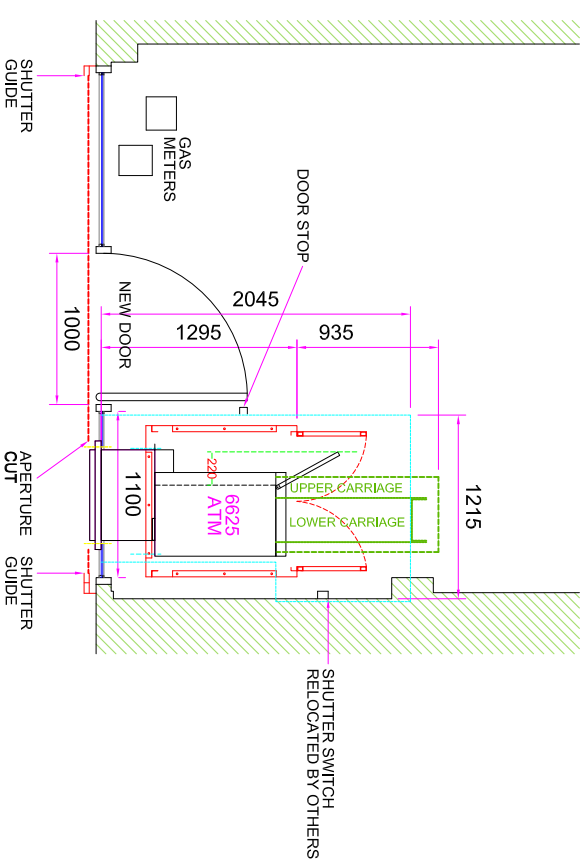

**PROPOSED (PART) PLAN**

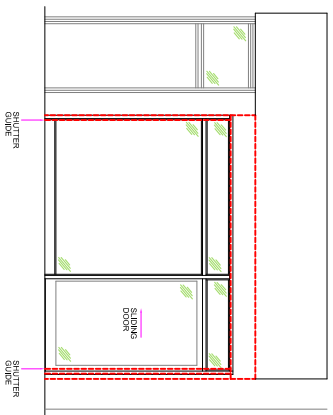

**EXISTING ELEVATION**

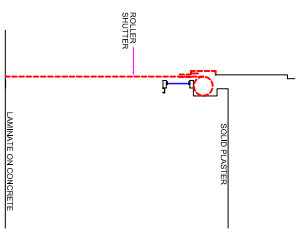

**EXISTING SECTION VIEW A-A**



**PROPOSED ELEVATION**

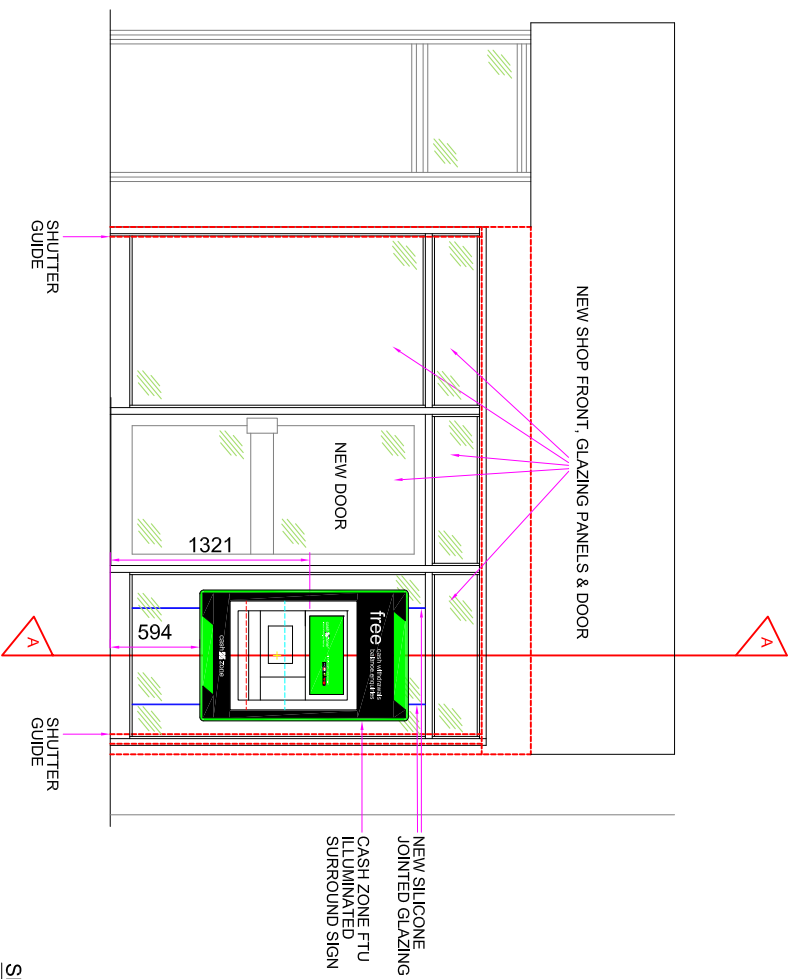

**SECTION VIEW A-A**

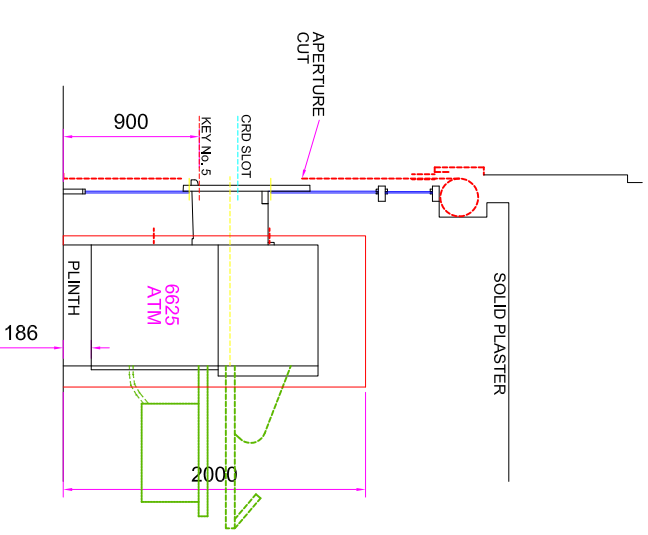

TITLE  
PROPOSED AUTOMATED TELLER MACHINE (ATM)  
INSTALLATION FOR CASHZONE

DRAWN	DATE	SCALE
MAL	04/01/21	VARIOUS @A3
REVISION	REVISION	REVISION
02	02	02

04		
03		
02	ATM TYPE CHANGED FROM 256 TO 6625 ADV. BEZEL & ATM SIGNAGE AMENDED	04/02/21
01	SHOP FRONT DESIGN AMENDED / NEW HINGED DOOR / ATM SIGN CHANGED / SITE NOTES AMENDED	20/01/21

NAME:-	DATE:-
MAL	
POSITION:-	SIGNED:-
MAL	

drawing approval

DATE:-	SIGNED:-



SITE ADDRESS  
QC POUND PLUS  
78 QUEENS CRESCENT,  
LONDON,  
NW5 4EB