

Existing Ground floor  
Drawing 01

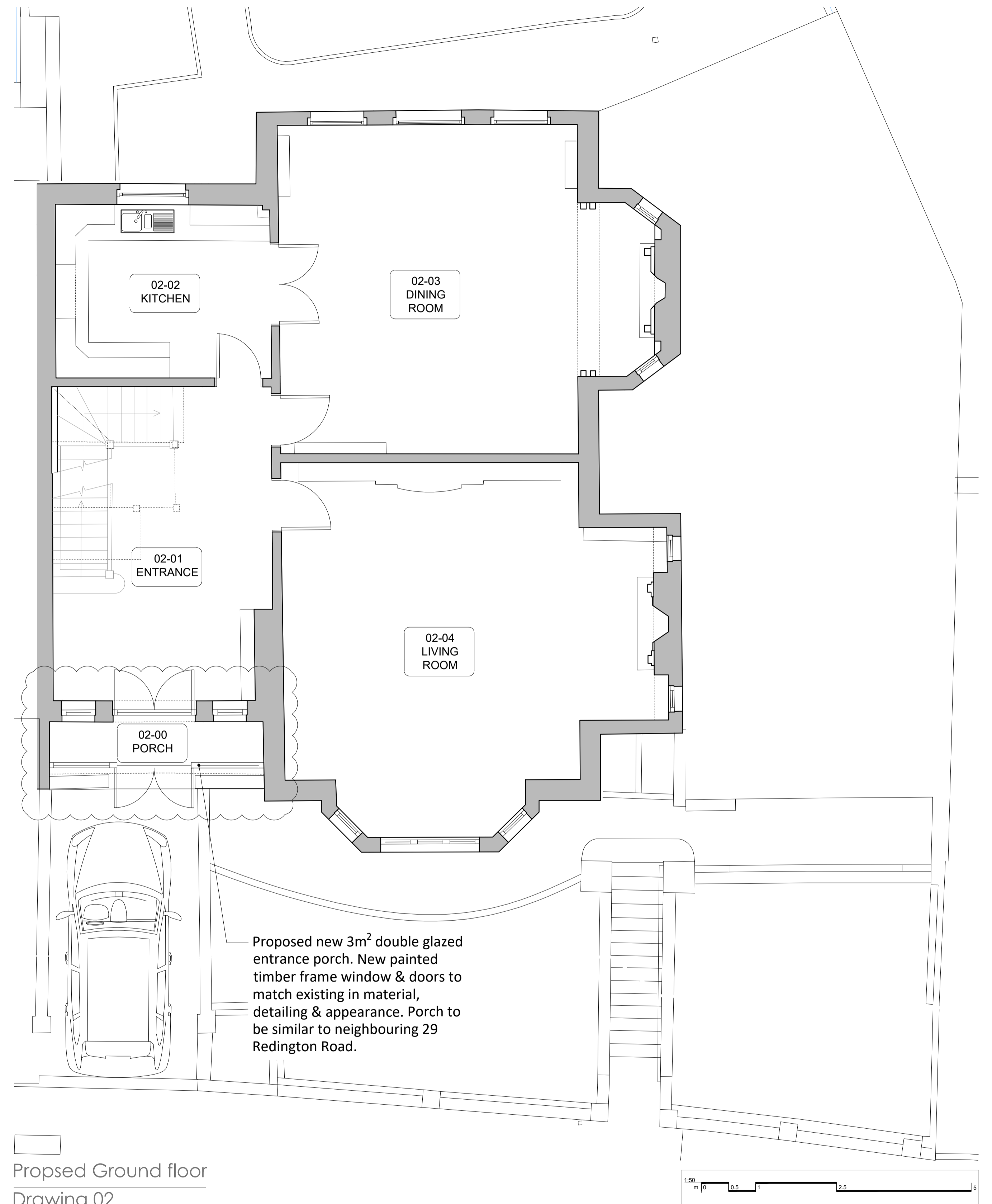

Proposed Ground floor  
Drawing 02

- NOTES
- Do not scale off these drawings except for planning purposes. Dimensions govern.
  - All dimensions are given in millimetres (mm) unless otherwise noted.
  - All dimensions shall be verified on site before proceeding with the work contractor before construction and fabrication commences.
  - Workmanship and materials to be accordance with the relevant current British Standard Codes of Practice and the Local Authorities requirements.
  - During construction the contractor shall be responsible for maintaining the structure in a stable condition.
  - These drawings are to be read in conjunction with all other contract documentation and other consultants documentation.
  - If in doubt, ask!

Rev	Date	Reason for Issue	ch'd
PL-a	29-07-2021	For Porch planning application	JG

**ambigram architects**

Studio 2.04, 60 Gray's Inn Road  
London WC1X 8AQ

© Copyright 2021

www.ambigramarchitects.com  
info@ambigramarchitects.com

ambigram architects ltd

31 Redington Rd

Project

Upper Ground Floor

Title

31 Redington Road  
London NW3 7GY

aa\_2120

Job number

June 2021

Date

AA-A2120\_S\_P-1002.5

Drawing no

JP

Drawn

1:50\_@A1

1:100\_@A3

Scale

PL-a

Revision

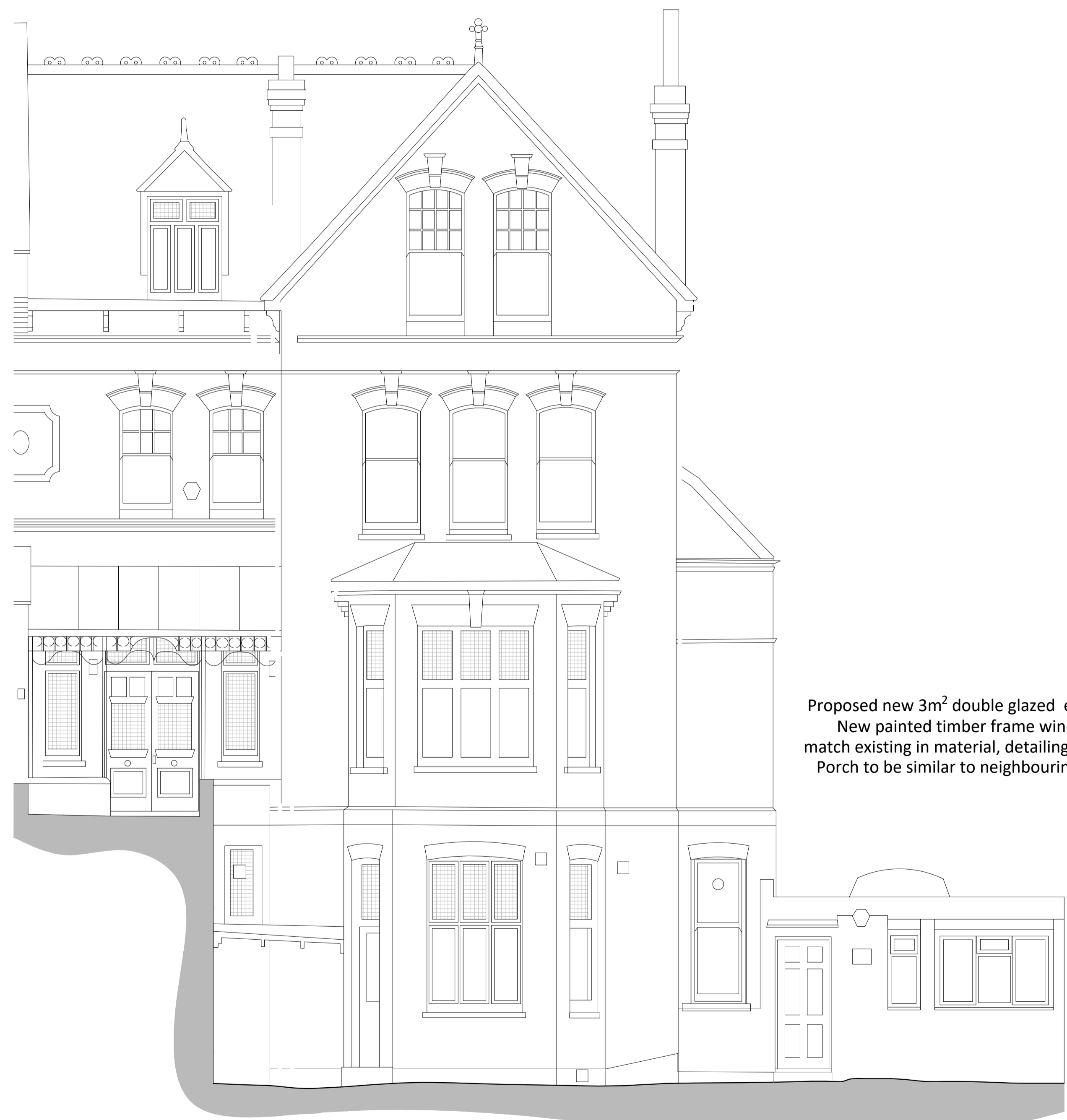

Existing Street Elevation  
Drawing 01

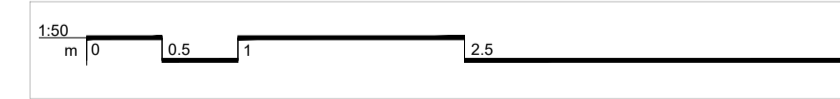

Proposed new 3m<sup>2</sup> double glazed entrance porch.  
New painted timber frame window & doors to match existing in material, detailing & appearance. Porch to be similar to neighbouring 29 Redington Road.

Proposed Street Elevation  
Drawing 02

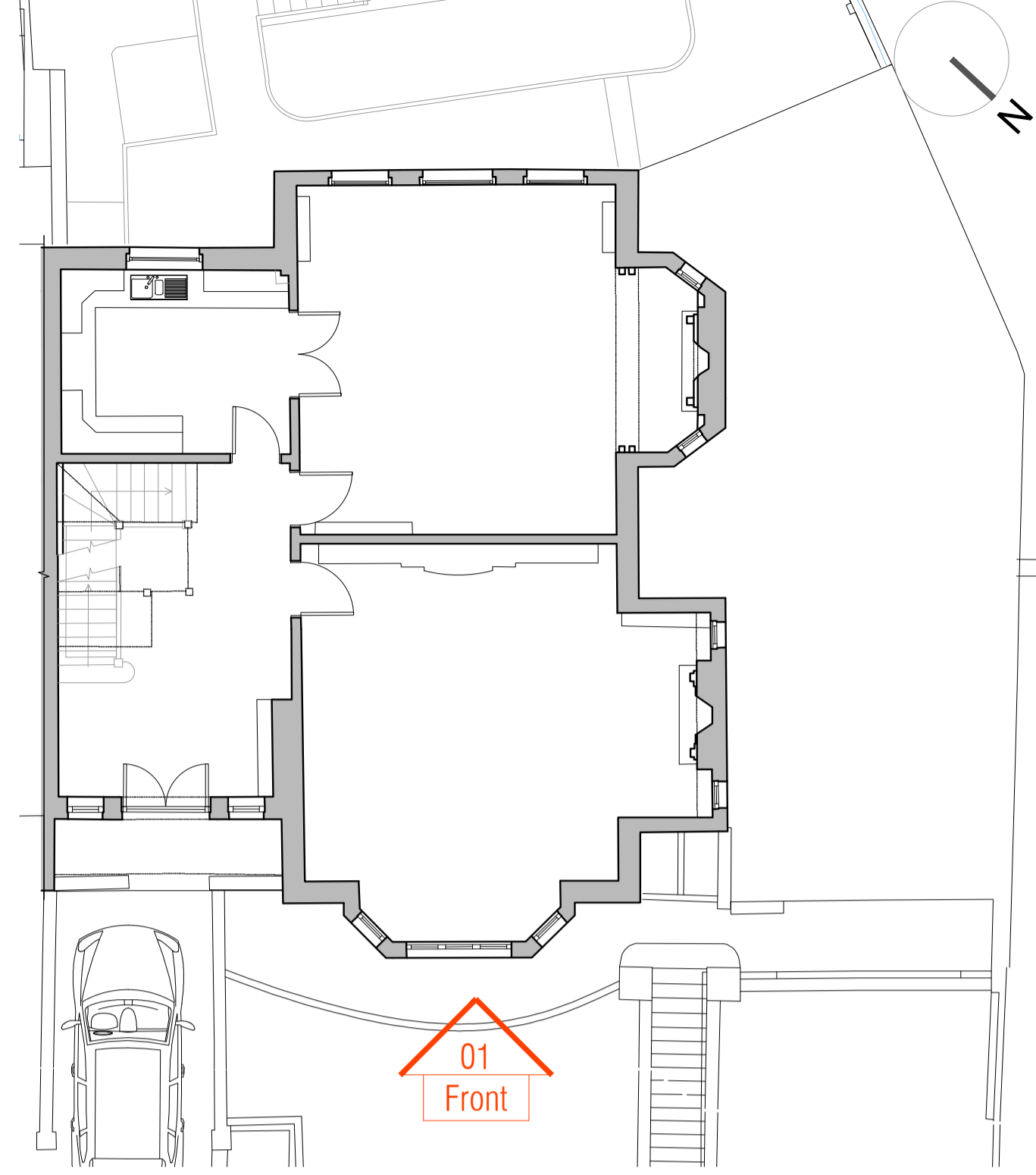
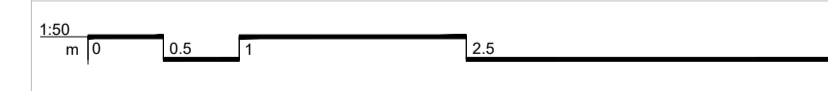

Key Plan  
Drawing 03 (Scale 1:100)

NOTES  
 - Do not scale off these drawings except for planning purposes. Dimensions govern.  
 - All dimensions are given in millimetres (mm) unless otherwise noted.  
 - All dimensions shall be verified on site before proceeding with the work contractor before construction and fabrication commences.  
 - Workmanship and materials to be accordance with the relevant current British Standard Codes of Practice and the Local Authorities requirements.  
 - During construction the contractor shall be responsible for maintaining the structure in a stable condition.  
 - These drawings are to be read in conjunction with all other contract documentation and other consultants documentation.  
 - If in doubt, ask!

Rev	Date	Reason for Issue	ch'd
PL-a	29-07-2021	For Porch planning application	JG

**ambigram architects**  
 Studio 2.04, 60 Gray's Inn Road  
 London WC1X 8AQ  
 © Copyright 2021  
 www.ambigramarchitects.com  
 info@ambigramarchitects.com  
 ambigram architects ltd

**31 Redington Rd**  
 31 Redington Road  
 London NW3 7QY  
 Project  
**Street Elevation**  
 Title

aa\_2120  
 Job number  
 June 2021  
 Date  
 AA-A2120\_S\_P-2000.5  
 Drawing no  
 JP  
 Drawn  
 PL-a  
 Revision  
 1:50\_@A1  
 1:100\_@A3  
 Scale