

New / altered window & door openings to rear elevation to be formed with brick arches to match existing detail. Existing brick arches to be maintained to assist reading of original pattern of openings. New traditionally weighted sliding sash windows in painted timber with slim double glazed units.

New sash windows as required to building to be traditionally weighted vertical sliding sash windows in painted timber with slim double glazed units. Existing timberwork - architraves, shutters etc. - to interior to be salvaged if possible.

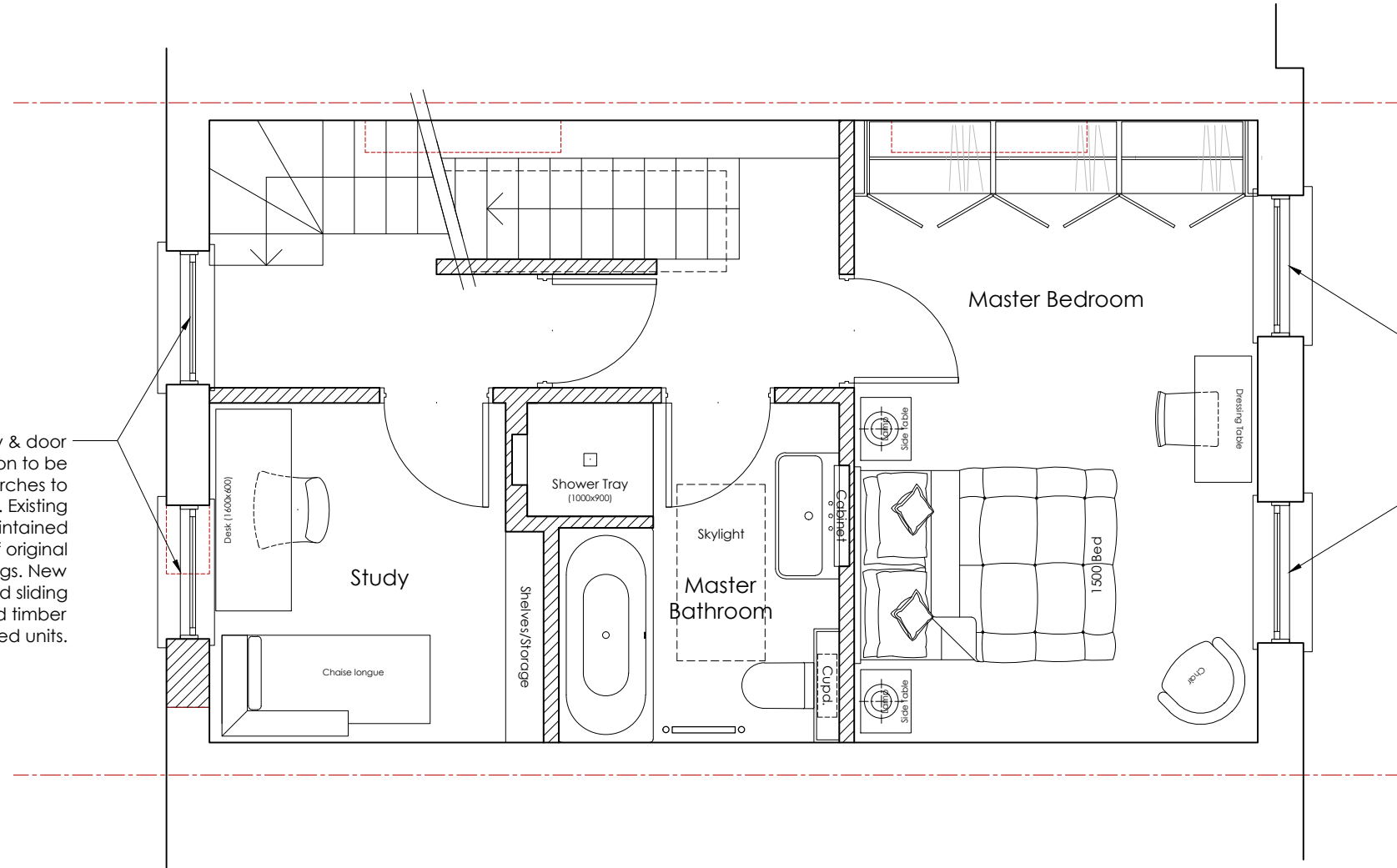

5cm
4
3
2
1

0 1 2 3 4 5m

Proposed Plan - Second Floor
Scale 1:50

1 2 3 4 5cm

catfish

architecture + design
Catfish Studio Limited

19 Foxley Road London SW9 6ET
www.catfishstudio.ltd.uk

NOTES:

- Drawing not to be scaled.
- All dimensions to be checked on site.
- Survey carried out on non-intrusive basis.
- Areas concealed by built in furniture or otherwise inaccessible not surveyed.

rev	date	notes
1	12.08.21	Issued for Planning

FOR PLANNING

title Proposed Plan - Second Floor		
client O Spearman		
job 195 Prince of Wales Road London NW5 3QB		
scale 1:50 @A3	dwg number 258/103	revision /