

Existing Plan - Lower Ground Floor
Scale 1:100

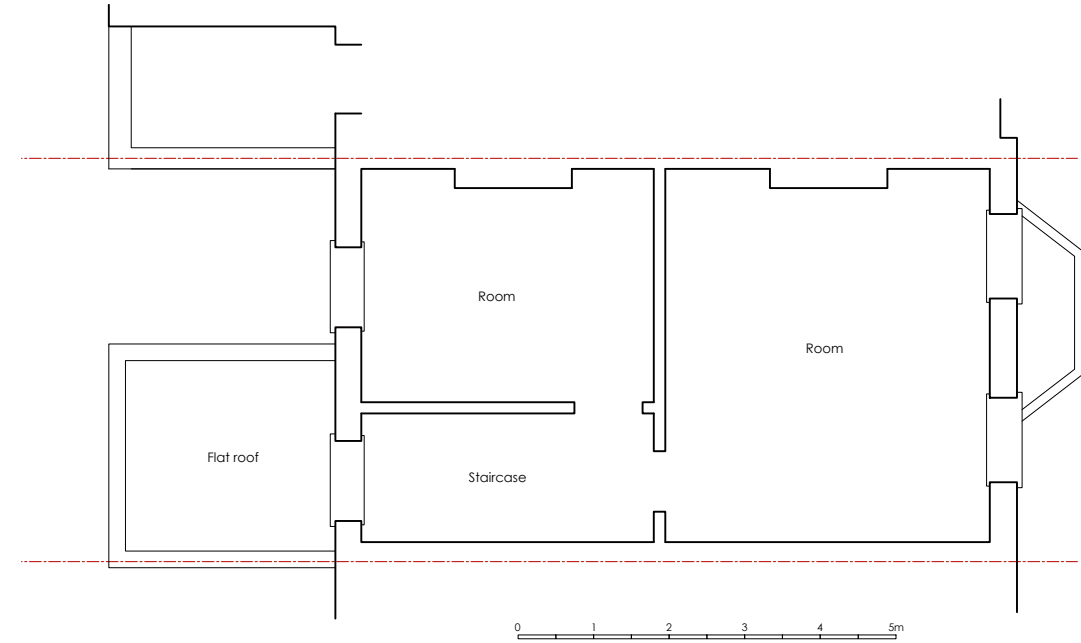

Existing Plan - First Floor
Scale 1:100

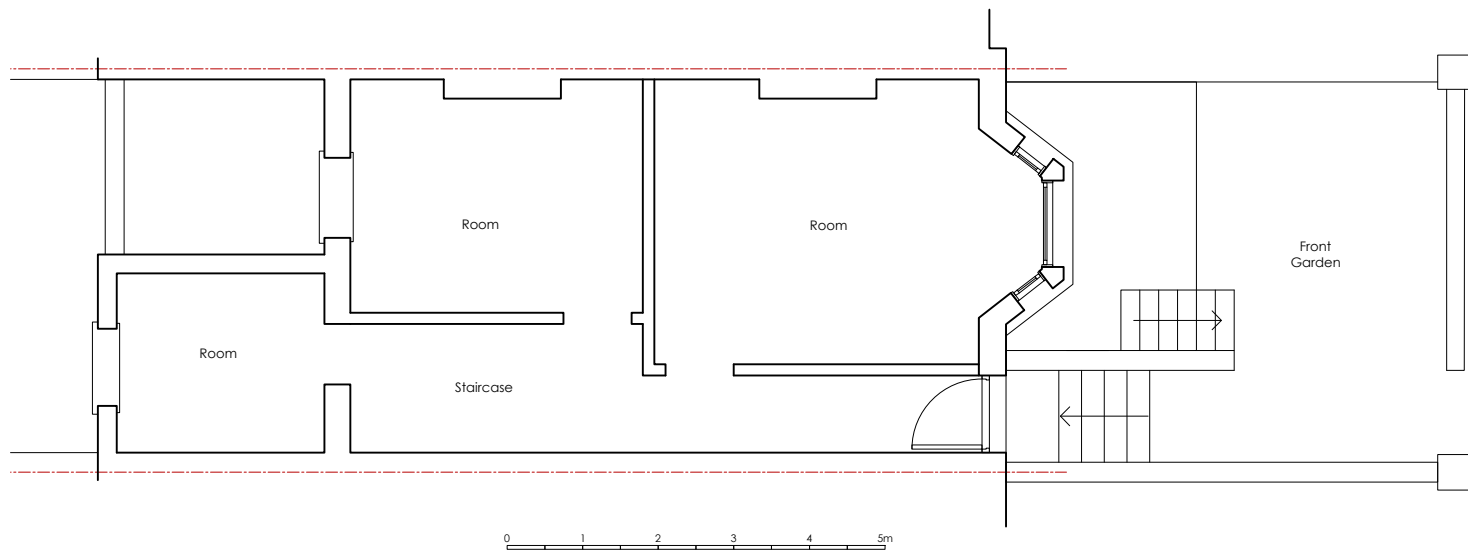

Existing Plan - Upper Ground Floor
Scale 1:100

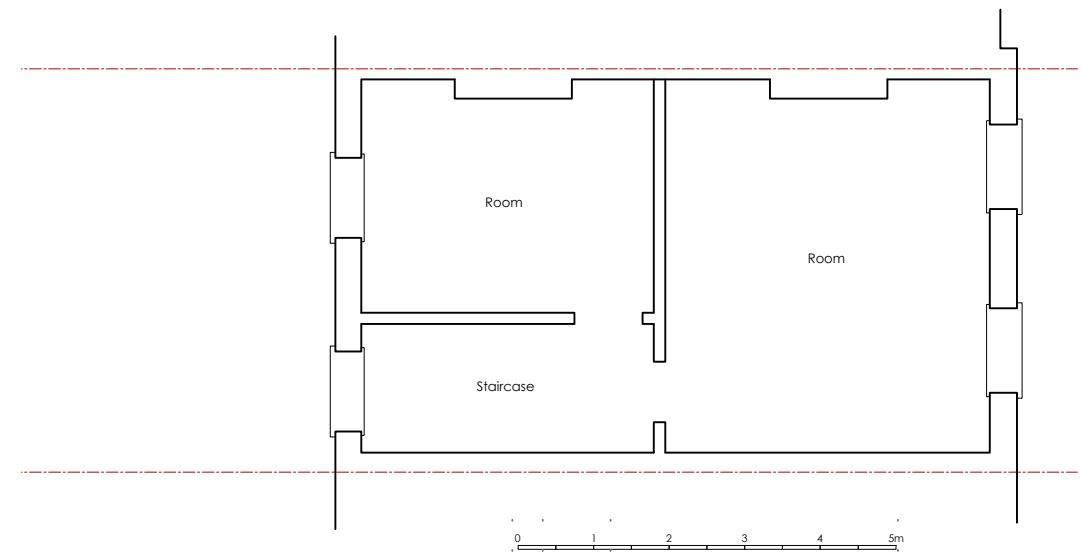

Existing Plan - Second Floor
Scale 1:100

catfish

architecture + design
Catfish Studio Limited

19 Foxley Road London SW9 6ET
www.catfishstudio.ltd.uk

NOTES:

- Drawing not to be scaled.
- All dimensions to be checked on site.
- Survey carried out on non-intrusive basis.
- Areas concealed by built in furniture or otherwise inaccessible not surveyed.

FOR PLANNING

title Existing Plans		
client O Spearman		
job 195 Prince of Wales Road London NW5 3QB		
scale 1:100 @A3	dwg number 258/001	revision /

12.08.21 Issued for Planning