

02.00 VARIOUS ITEMS - PROPOSED AMENDMENTS
02.15 SOUTH ELEVATION

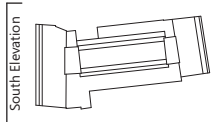

Planning Application 2020/1310/P

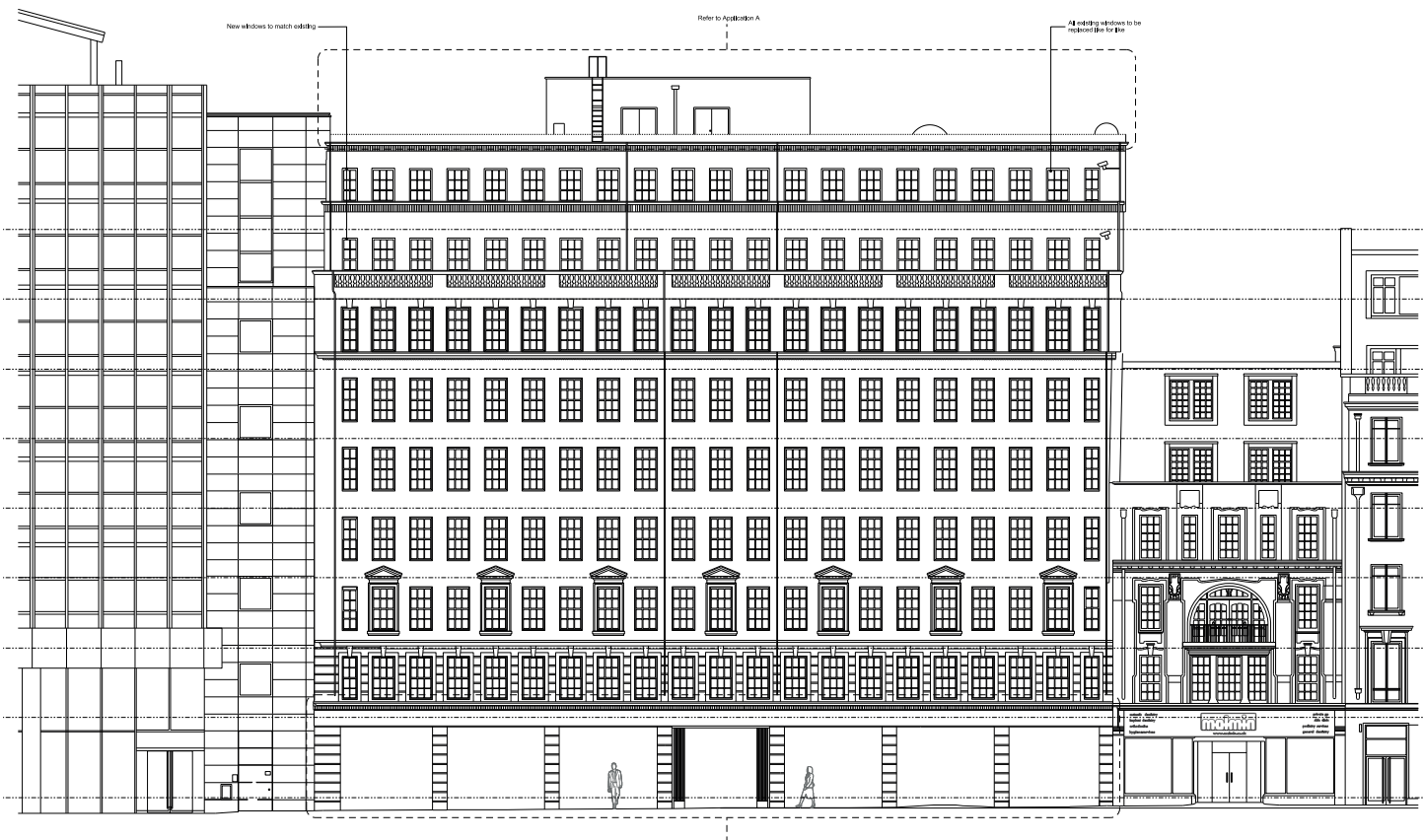

Proposed

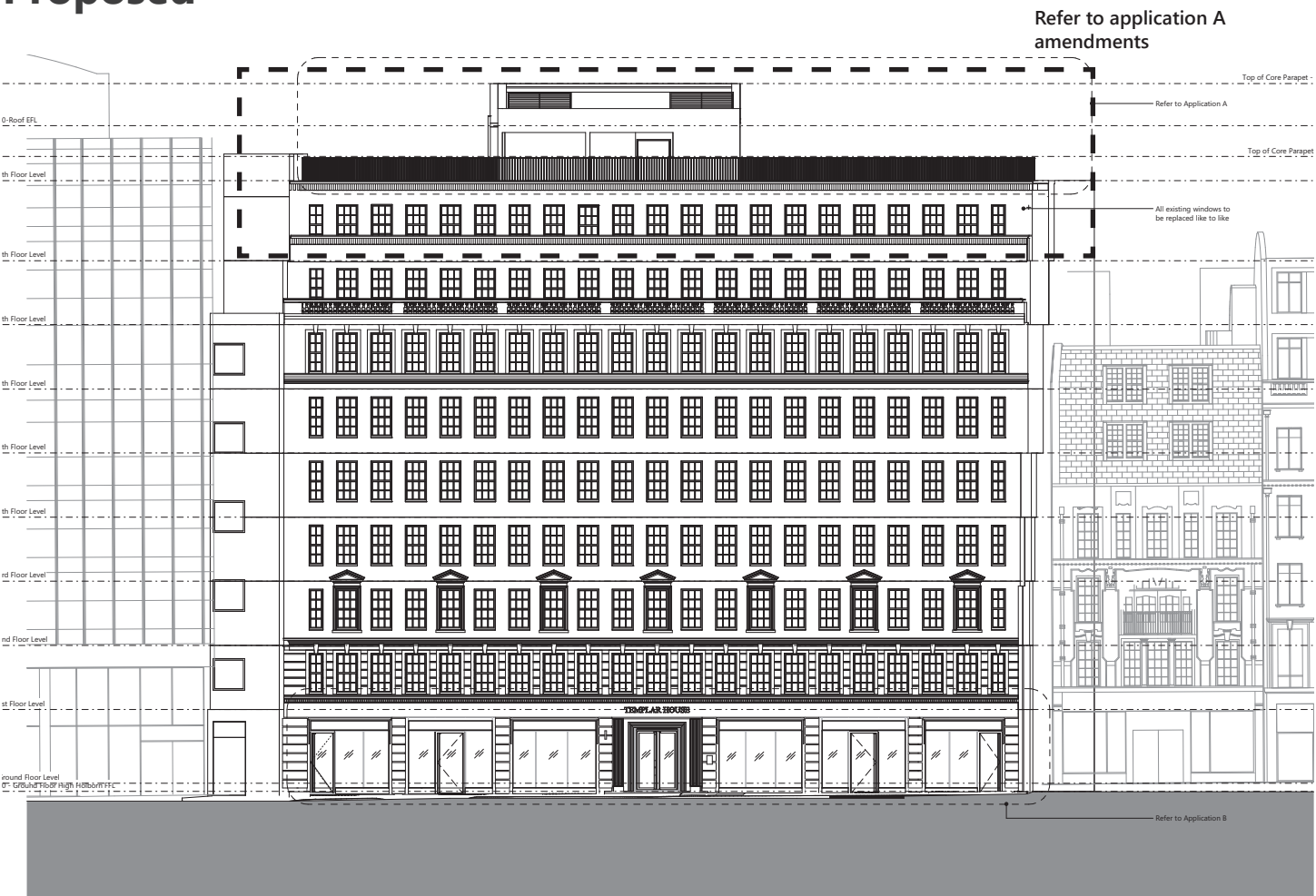

Amendments:

- No amendments to this elevation.

General note:

- All windows to be replaced like for like as per consented scheme, unless stated otherwise.
- Ventilation cowl as existing.

02.00 VARIOUS ITEMS - PROPOSED AMENDMENTS
02.16 NORTH ELEVATION

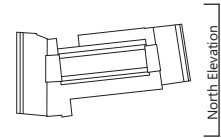

Planning Application 2020/1310/P

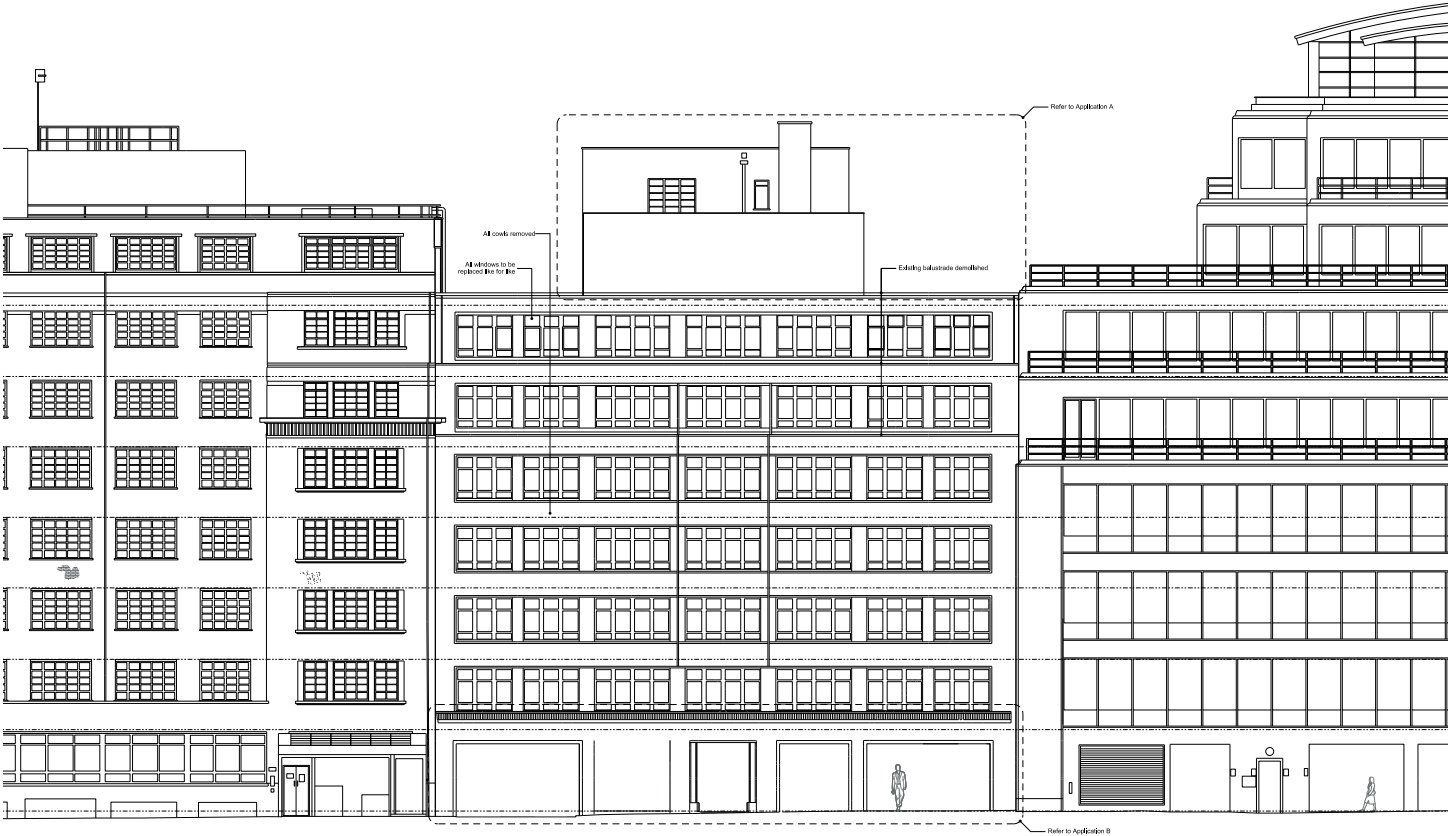

Proposed

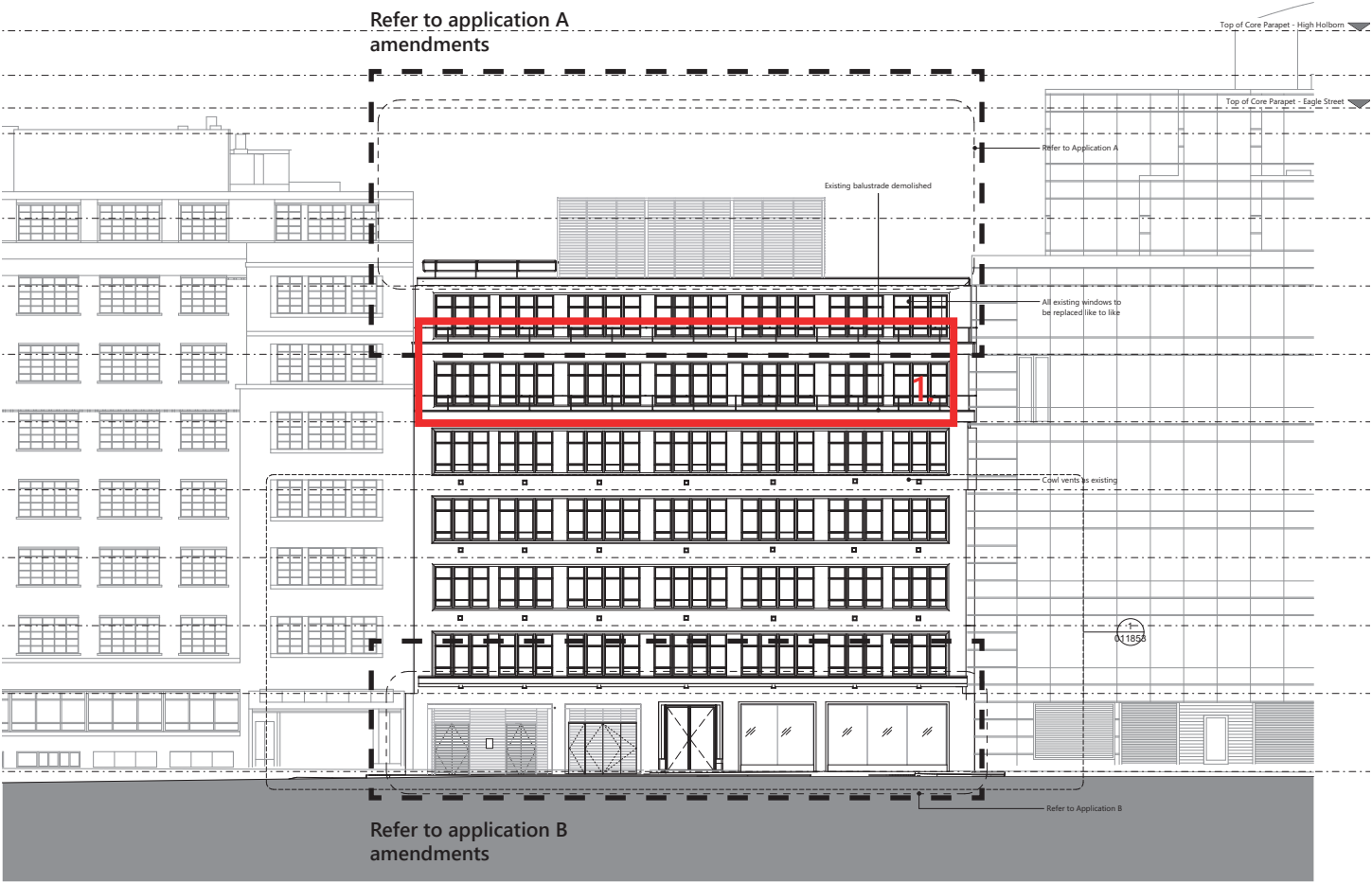

Amendments:

- 1. Railings as existing

General note:

- All windows to be replaced like for like as per consented scheme, unless stated otherwise.
- Ventilation cowl as existing.

02.00 VARIOUS ITEMS - PROPOSED AMENDMENTS
02.17 EAST ELEVATION

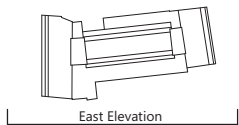

Planning Application 2020/1310/P

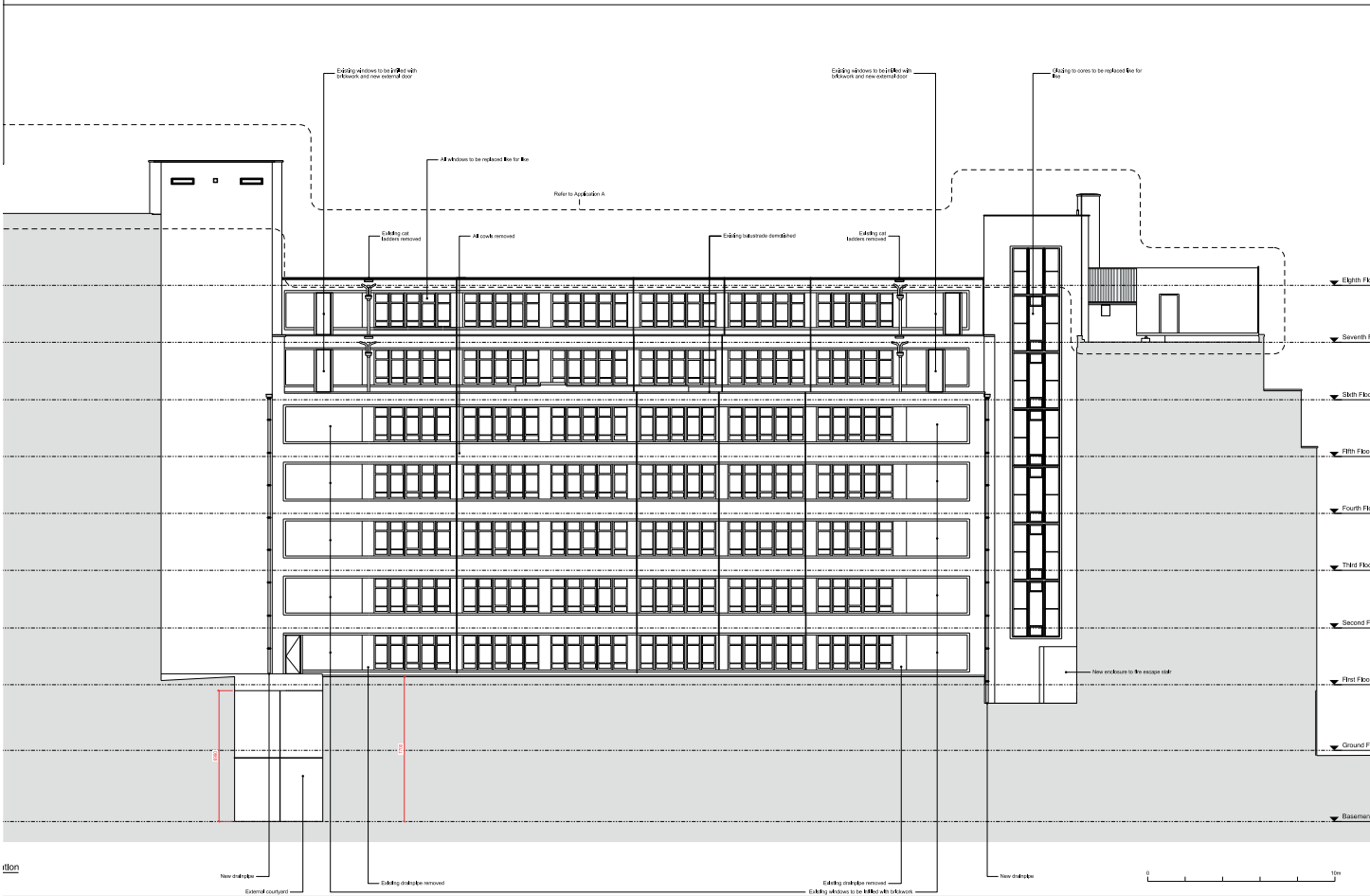

Proposed

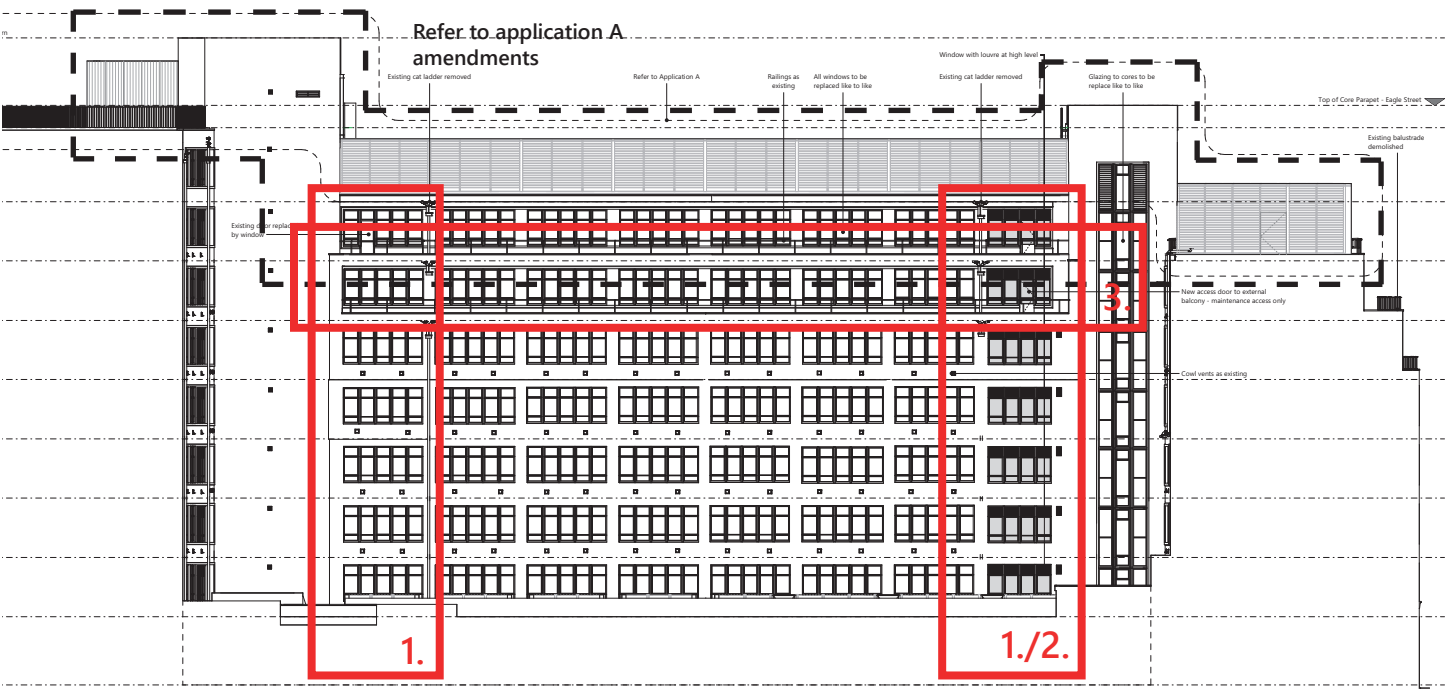

Amendments:

- LINK BLOCK
1. Window infills omitted.
 2. Louvred panels at high level.
 3. Railings as existing

General note:

- All windows to be replaced like for like as per consented scheme, unless stated otherwise.
- Ventilation cowl as existing.

02.00 VARIOUS ITEMS - PROPOSED AMENDMENTS

02.18 WEST ELEVATION

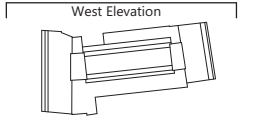

Planning Application 2020/1310/P

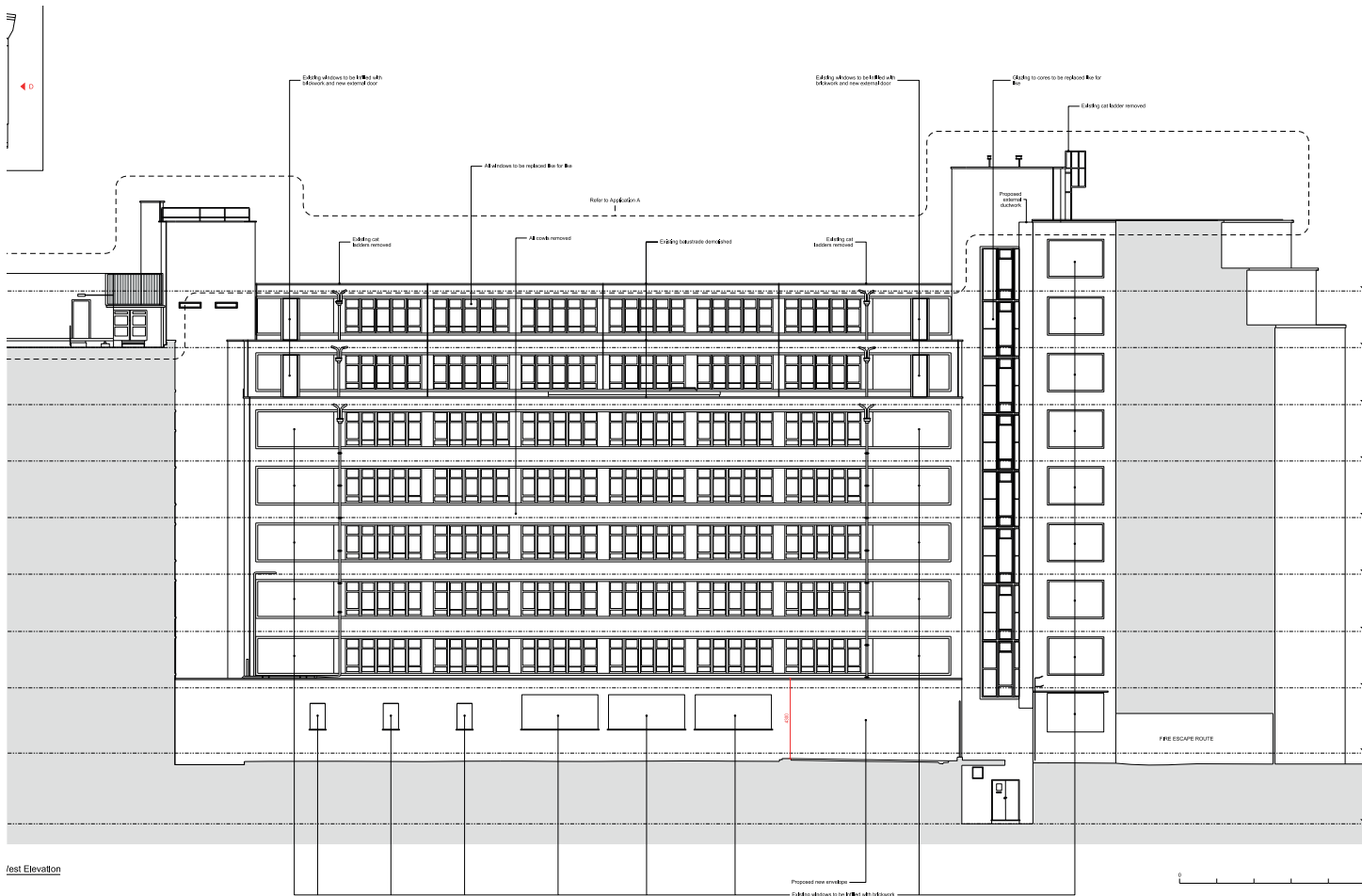

Proposed

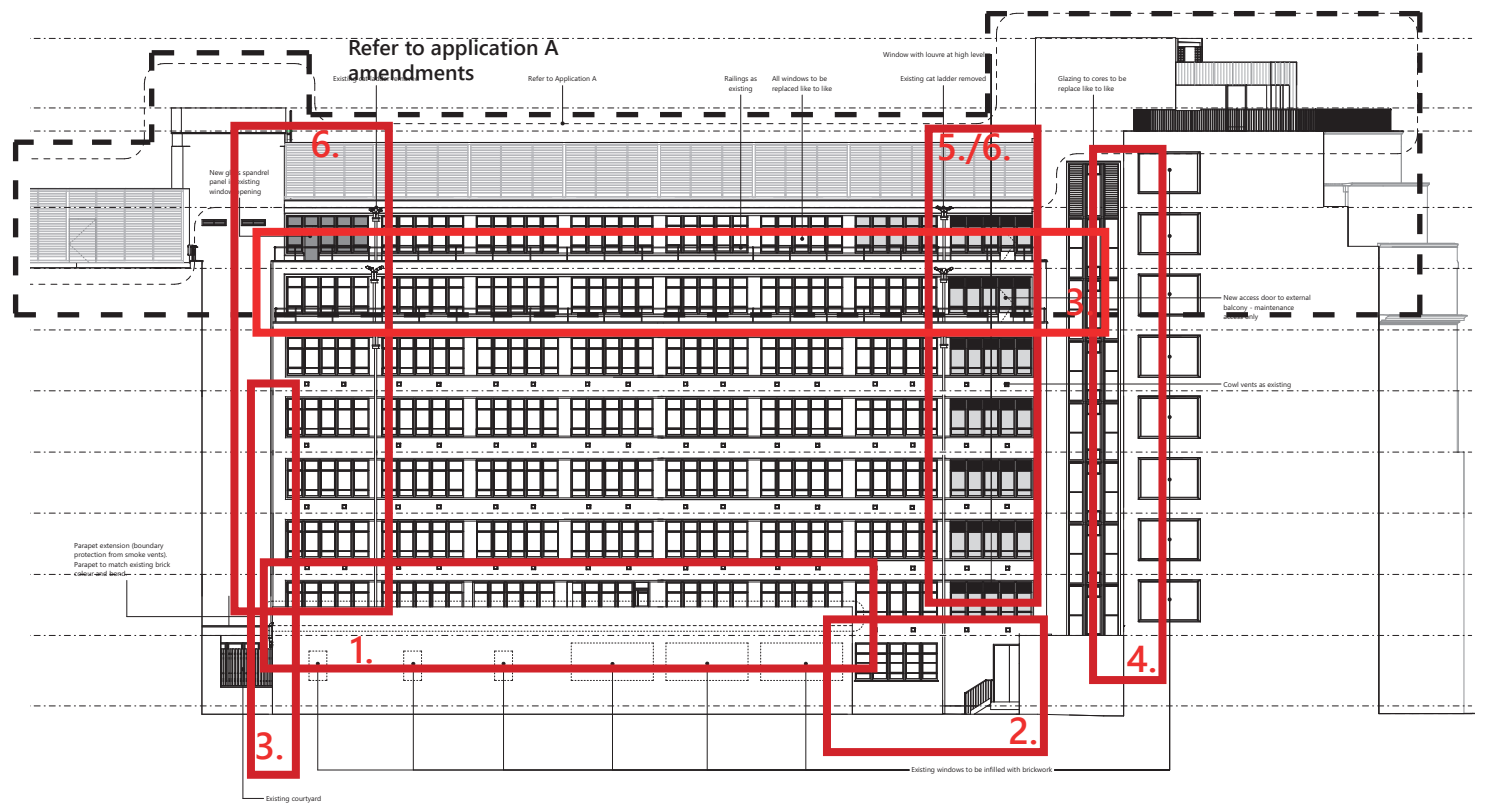

Amendments:

LINK BLOCK

1. New parapet. Colour and material to match existing. Require for the fire strategy due to boundary condition
2. Ground floor infill omitted. Courtyard as existing. New fire exit added.
3. Data riser omitted.
4. Kitchen Extract Duct omitted.
5. Louvred panels at high level.
6. Window infills omitted.

02.00 VARIOUS ITEMS - PROPOSED AMENDMENTS

02.19 HOLBORN NORTH ELEVATION

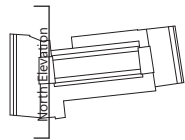

Planning Application 2020/1310/P

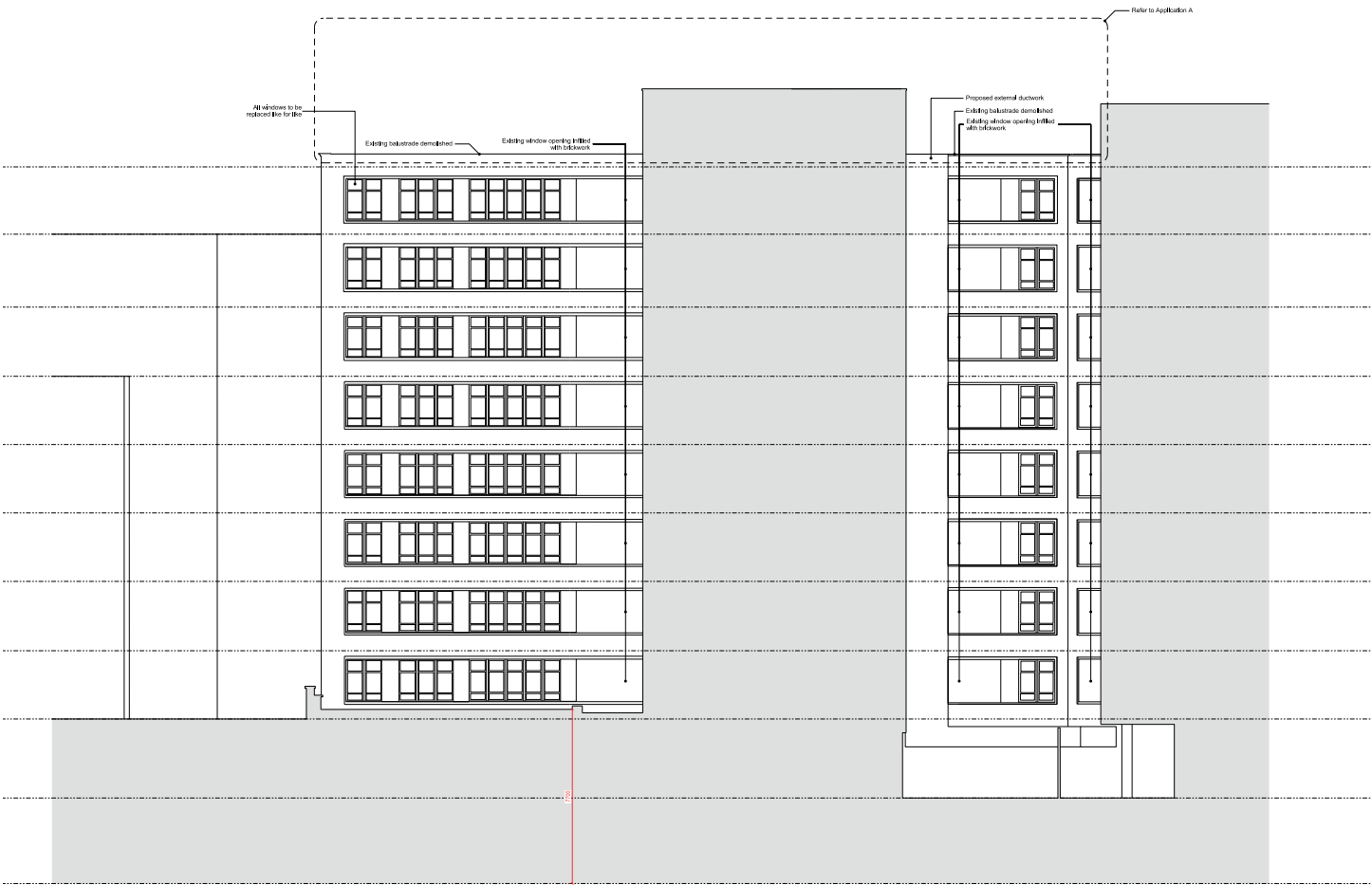

Proposed

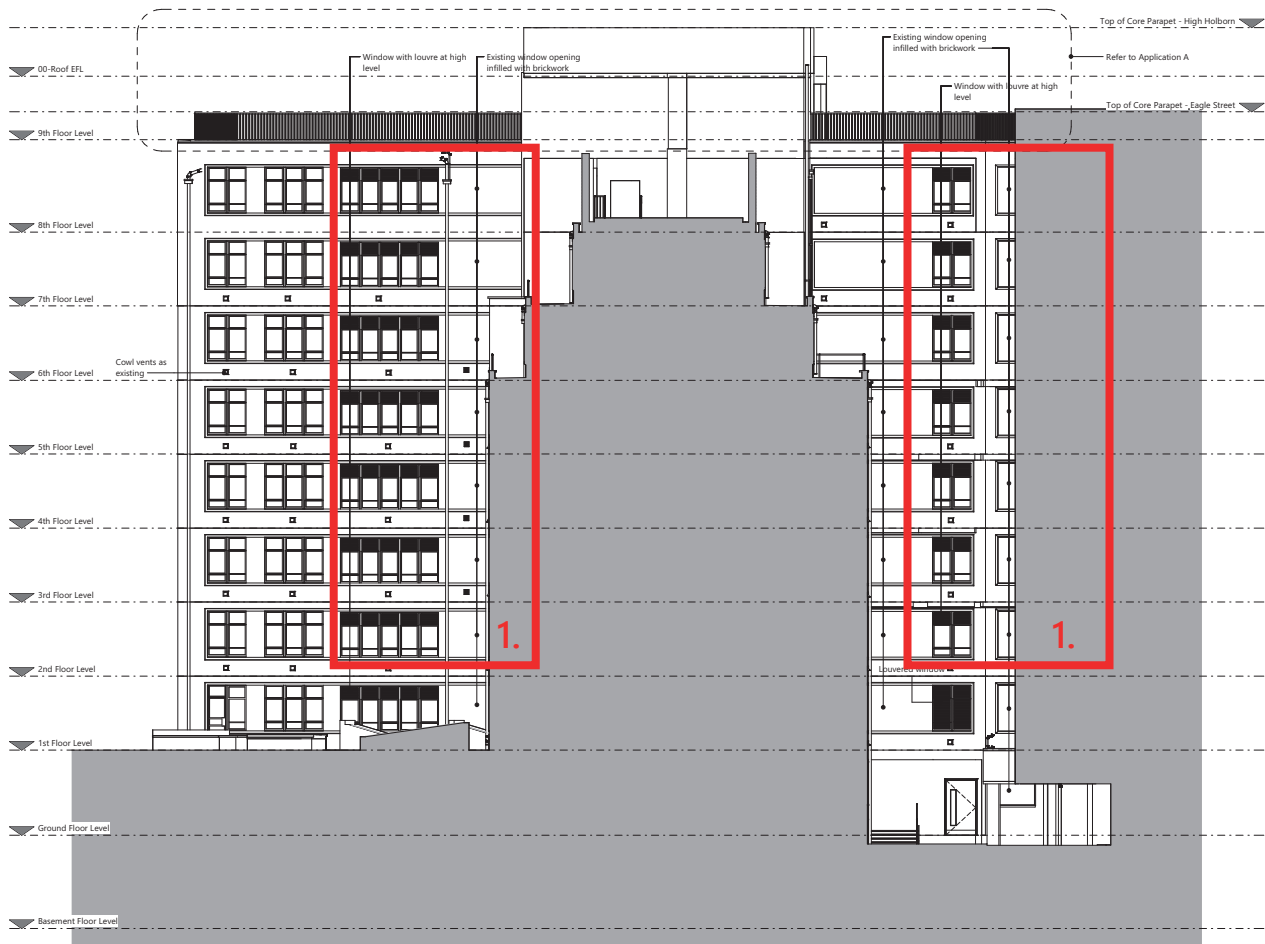

Amendments:

HIGH HOLBORN BLOCK
1. Louvred panels at high level.

General note:

- All windows to be replaced like for like as per consented scheme, unless stated otherwise.
- Ventilation cowls as existing.

02.00 VARIOUS ITEMS - PROPOSED AMENDMENTS

02.20 EAGLE SOUTH ELEVATION

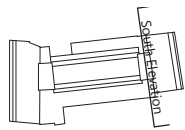

Planning Application 2020/1310/P

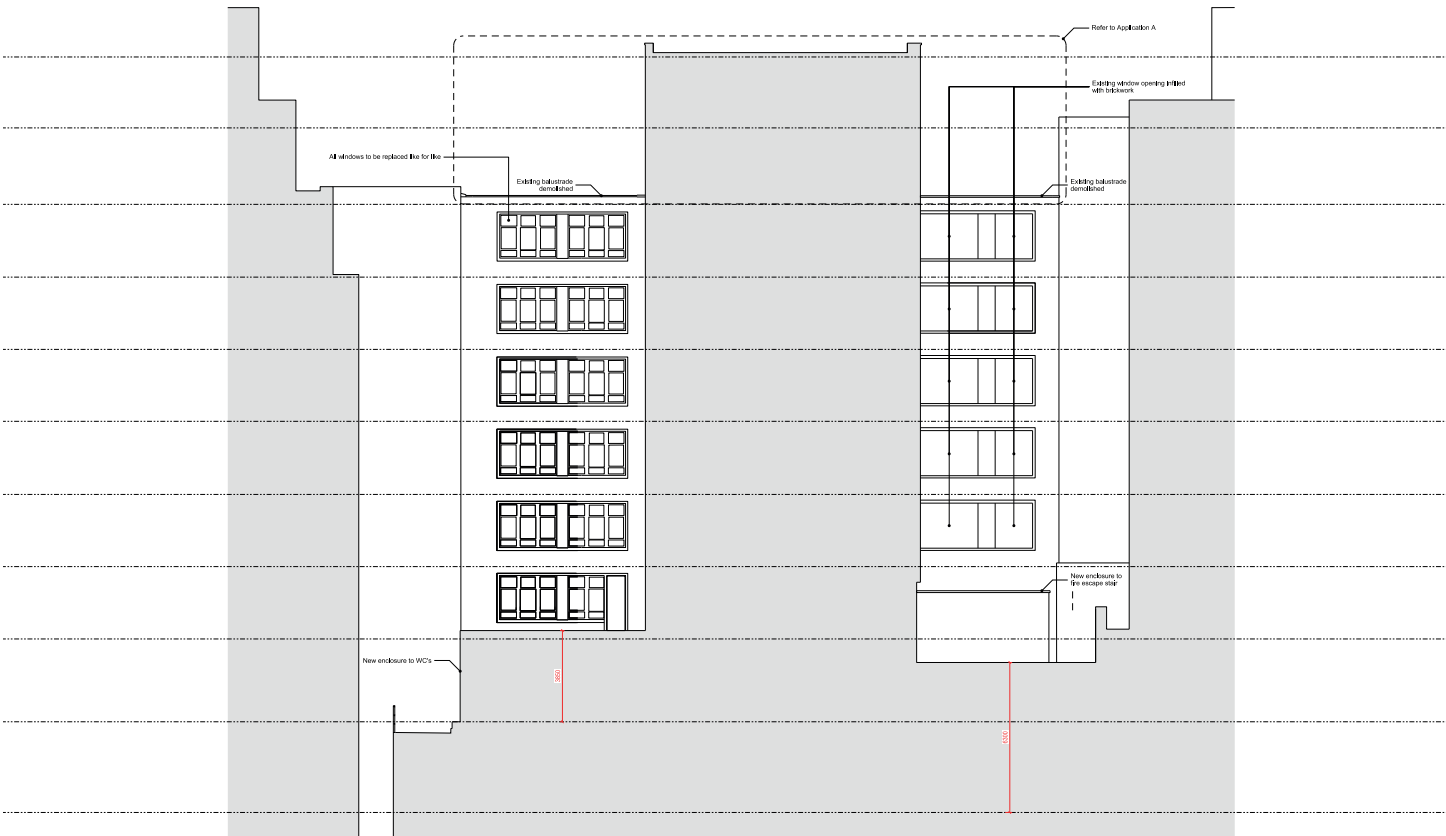

Proposed

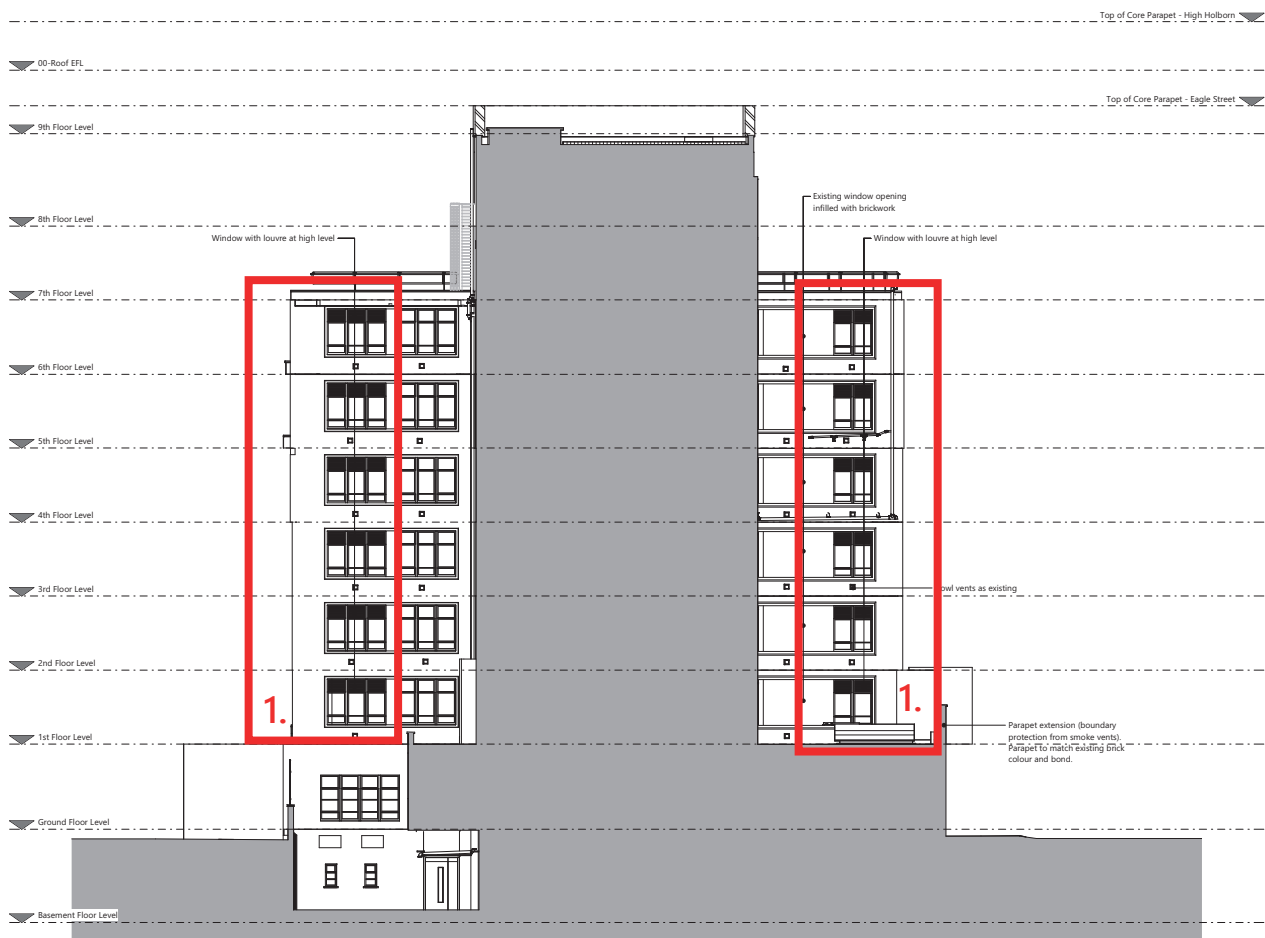

Amendments:

EAGLE STREET BLOCK

1. Infills minimized on the Eagle street rear facade. Existing windows to be replaced and louvres at high level added.

General note:

- All windows to be replaced like for like as per consented scheme, unless stated otherwise.
- Ventilation cowl as existing.

02.00 VARIOUS ITEMS - PROPOSED AMENDMENTS

02.21 TOILET WINDOW BAY

Planning Application 2020/1310/P



Proposed

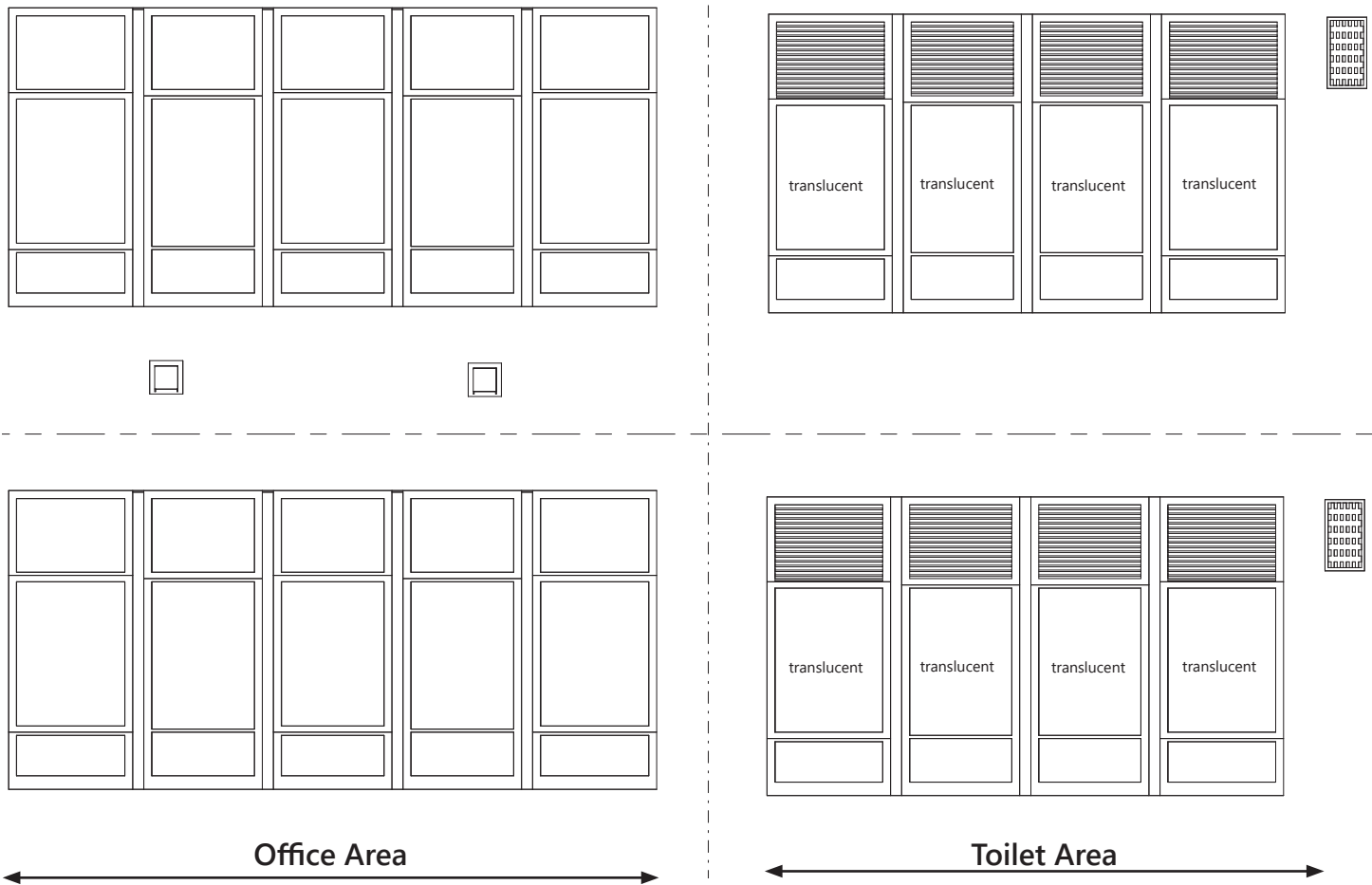

Amendments:

- Window infills omitted.
- Bays to incorporate loured panles at high level.

General note:

- All windows to be replaced like for like as per consented scheme, unless stated otherwise.

astudio

4th Floor, 30 Millbank
London SW1P 4QP
www.astudio.co.uk
T: +44 (0) 20 7401 4100

© Astudio 2021