

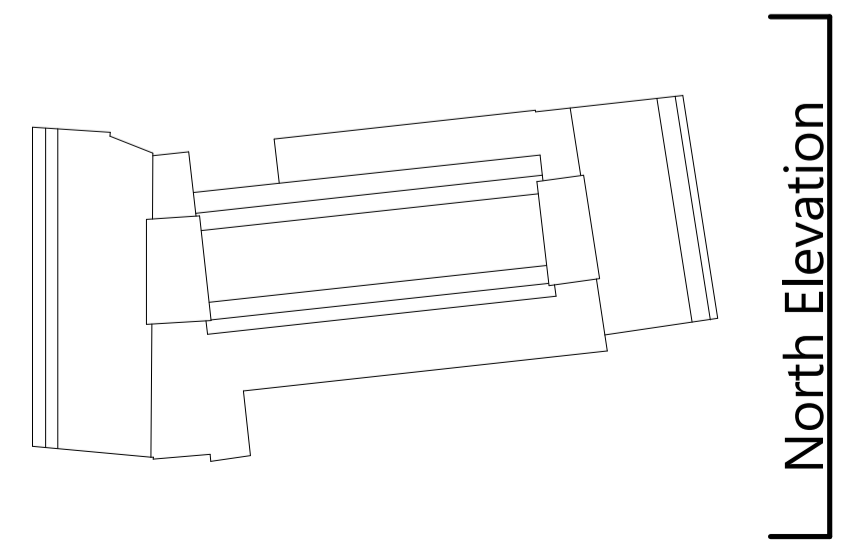

Access to bin store integrated in louvered bay      Fire escape door integrated in louvered bay      Louvered bays, appearance to match consented scheme      Eagle Street entrance door, appearance to match consented scheme      Office glazed bays, appearance to match consented scheme

General Note: colour and material of proposed elevation is to match consented scheme



North Elevation

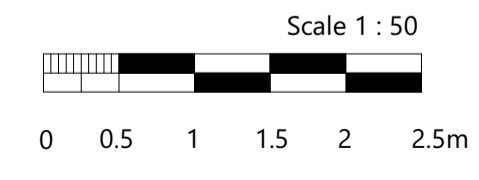

| Rev              | Description | Date       | Dr | Ap |
|------------------|-------------|------------|----|----|
| P01              | Planning    | 06/08/2021 | ML | NG |
| <b>Revisions</b> |             |            |    |    |

Author

**astudio**

4th Floor, 30 Millbank, London SW1P 4DU  
 T: +44(0)207 401 4100 E: info@astudio.co.uk  
 www.astudio.co.uk

Client

**UNCOMMON**

Project  
**Uncommon Holborn**  
 85 High Holborn

Drawing name  
**SET B Proposed Eagle Street Frontage Elevation**

Drawing number  
**UCH-AST-XX-XX-DR-A-011853**

|         |      |      |          |      |      |                 |
|---------|------|------|----------|------|------|-----------------|
| Project | Orig | Zone | Location | Type | Role | Sequence Number |
| 21003   |      |      |          |      |      |                 |

Scale  
**1 : 50**

Project number  
**21003**

Format  
**A1**

Drawing Status  
**Stage 2**

Suitability  
**S0**

Rev  
**P01**

Disclaimer: This drawing is to be read in conjunction with all related drawings. Do not scale from this drawing. All dimensions must be checked and verified on site before commencing any work or producing shop drawings. The originator should be notified immediately of any discrepancy. This drawing is copyright and remains the property of and Astudio Architecture.