

**NOTES:**  
**SUPPLEMENTARY INFORMATION:**  
 These drawings reflect the current position of the scheme development at RIBA Stage 2. They should be read in conjunction with the following information prepared by Morris+Company:  
 - Charles St Design and Access Statement  
 These should also be read in conjunction with the following information, prepared by other consultants, in order to demonstrate a coordinated design proposal at RIBA Stage 2:  
 - Structural Engineers Drawings and Report. (Hayne Tillett Steel)  
 - MEP Engineers Drawings and Reports. (Thornon Reynolds)  
 - Civils Drainage Drawings and Report. (Hayne Tillett Steel)  
 - Acoustic Report (Temple Group)  
 All plan, elevation and sectional drawn information are based on the 2D survey drawings by Plowman Craven 29/06/18. All existing plans, elevations and sectional drawn information are based on the survey drawings by Plowman Craven 29/06/18.

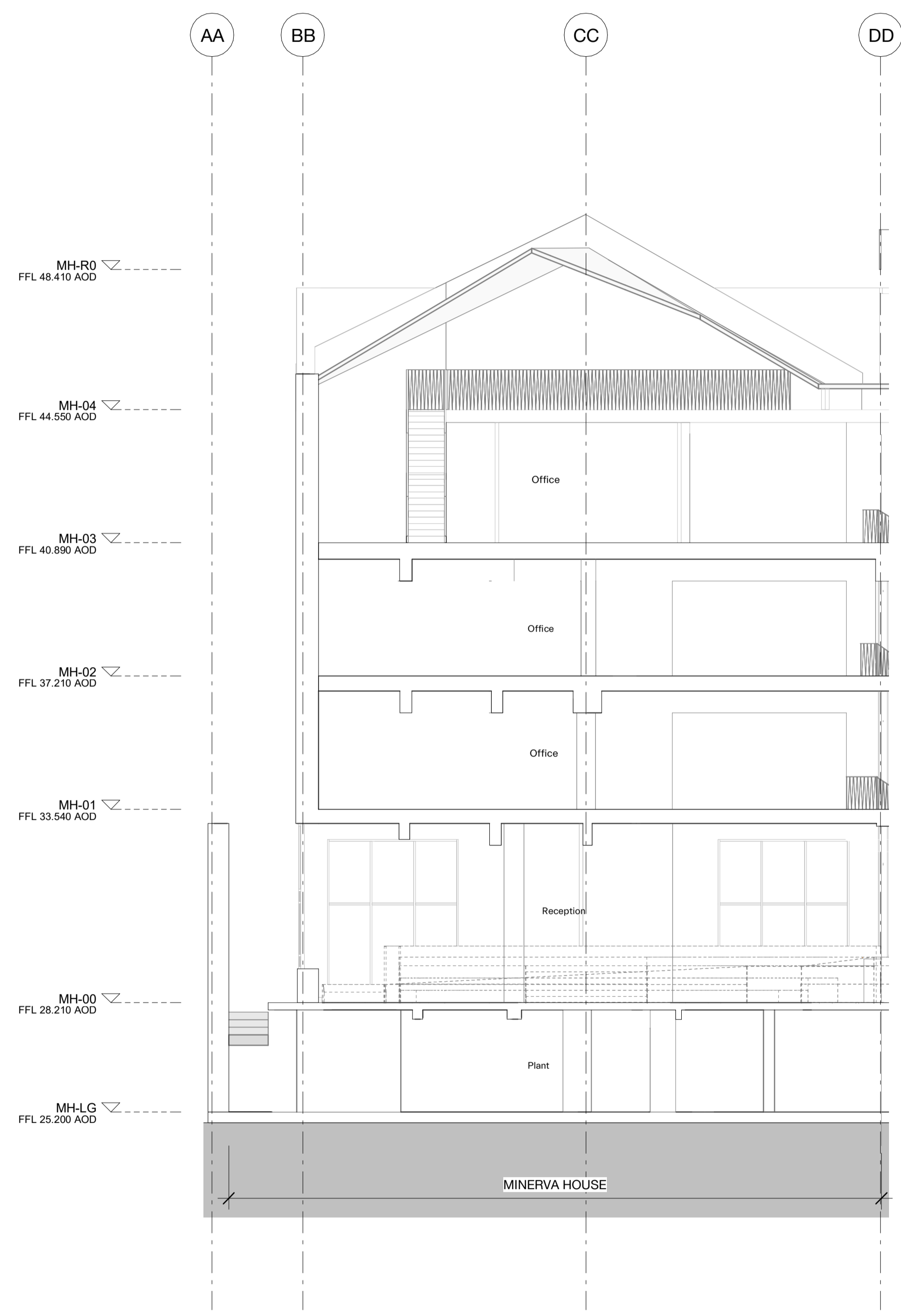

1 SECTION DD - PROPOSED  
 06304 1 : 100

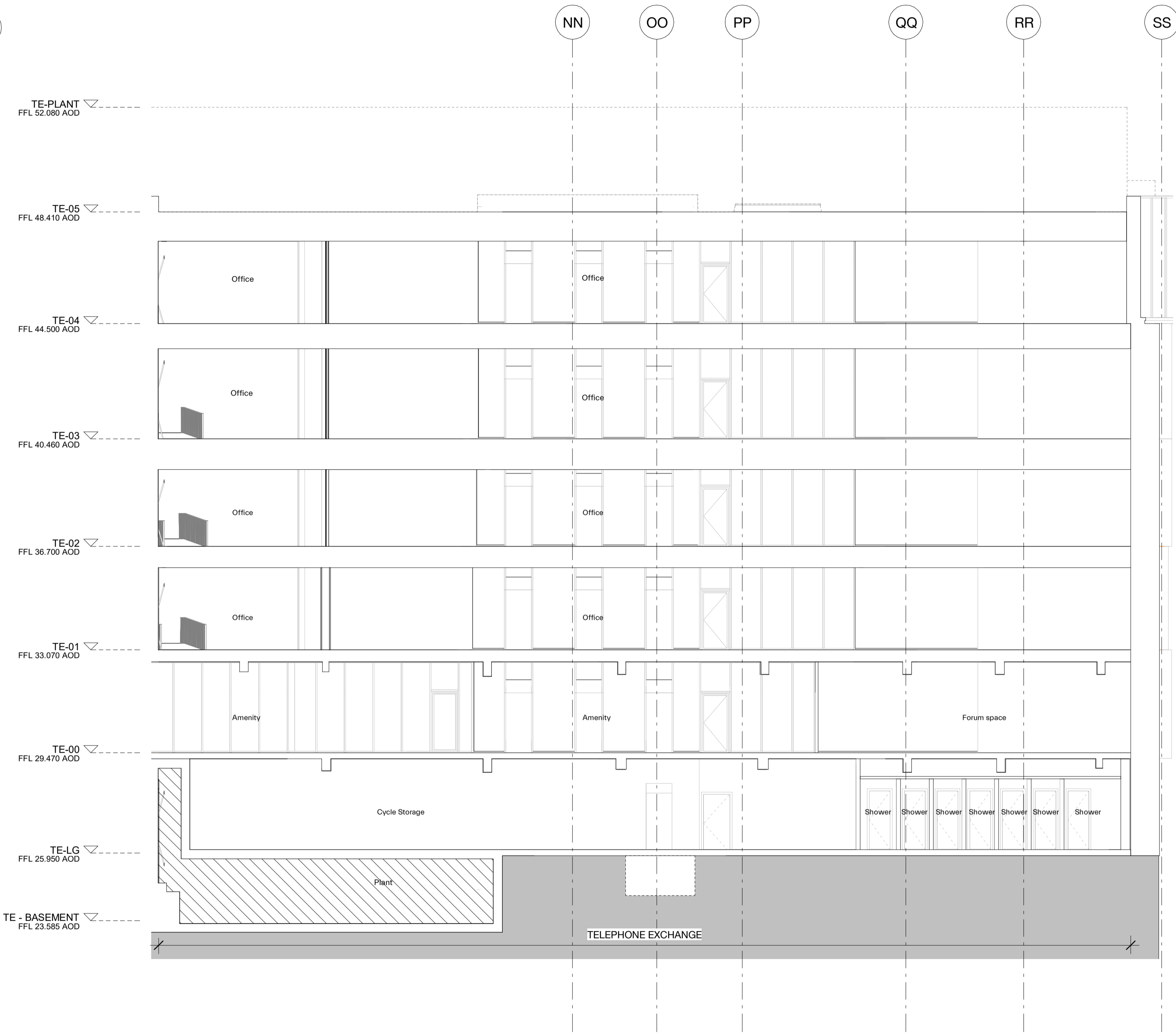

2 SECTION EE - PROPOSED  
 06304 1 : 100

P01	160721	Planning
revision	date	amendment

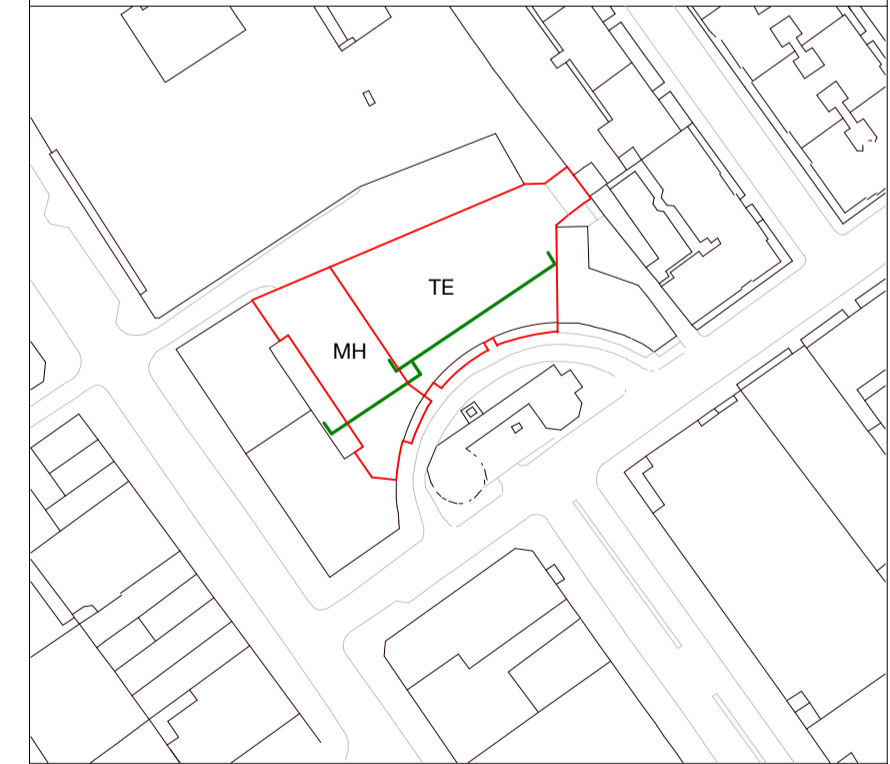
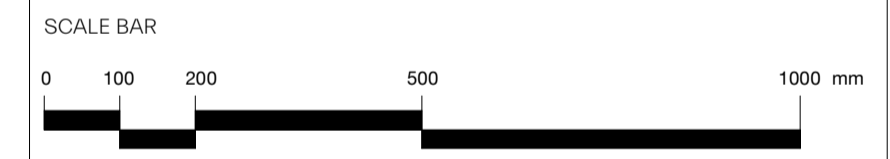

**MORRIS+COMPANY**  
 Unit 7, 16-24 Underwood Street, London N1 7JQ  
 Tel: +44 (0)20 7586 7440 Fax: +44 (0)20 7014 3119  
 www.morrisandcompany.com

- Do not scale from this drawing
- All dimensions to be checked on site by the Contractor
- And such dimensions to be their responsibility
- Report all drawing errors and omissions to the Architect
- All dimensions in millimeters unless noted otherwise
- If in doubt ask Contract Administrator

job title		<b>NORTH CRESCENT</b>	
drawing title /		<b>PROPOSED SECTION DD + EE</b>	
status	<b>For Information</b>		
date	16/07/21		
scale	1 : 100		
projec	originator	zone	level
A300	MCO	XX	XX
typ	role	number	status - revision
DR	A	06304	P01