

1 SECTION AA - EXISTING
05310 1:100

NOTES:
SUPPLEMENTARY INFORMATION:
 These drawings reflect the current position of the scheme development at RIBA Stage 2, they should be read in conjunction with the following information prepared by Morris+Company:
 - Charles St Design and Access Statement
 These should also be read in conjunction with the following information, prepared by other consultants, in order to demonstrate a coordinated design proposal at RIBA Stage 2:
 - Structural Engineers Drawings and Report. (Hayne Tillet Steel)
 - MEP Engineers Drawings and Reports. (Thornston Reynolds)
 - Civils Drainage Drawings and Report. (Hayne Tillet Steel)
 - Acoustic Report (Temple Group)
 All plan, elevation and sectional drawn information are based on the 2D survey drawings by Plowman Craven 29/06/18. All existing plans, elevations and sectional drawn information are based on the survey drawings by Plowman Craven 29/06/18.

P01	160721	Planning
revision	date	amendment

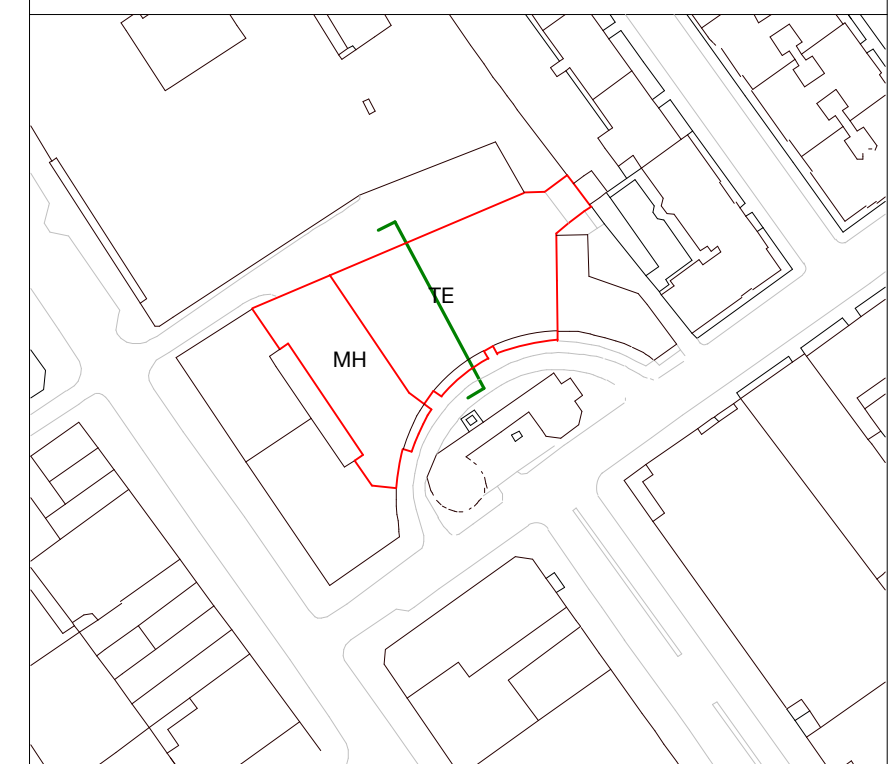
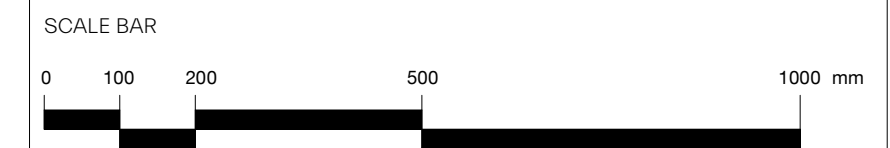

MORRIS+COMPANY
 Unit 7, 16-24 Underwood Street, London N1 7JQ
 Tel: +44 (0)20 7586 7440 Fax: +44 (0)20 7014 3119
 www.morrisandcompany.com

- Do not scale from this drawing
- All dimensions to be checked on site by the Contractor
- And such dimensions to be their responsibility
- Report all drawing errors and omissions to the Architect
- All dimensions in millimeters unless noted otherwise
- If in doubt ask Contract Administrator

job title		NORTH CRESCENT					
drawing title /		EXISTING SECTION AA					
status	For Information						
date	16/07/21						
scale	1:100						
projec	originator	zone	level	typ	role	number	status - revision
A300	MCO	TE	XX	DR	A	05310	P01

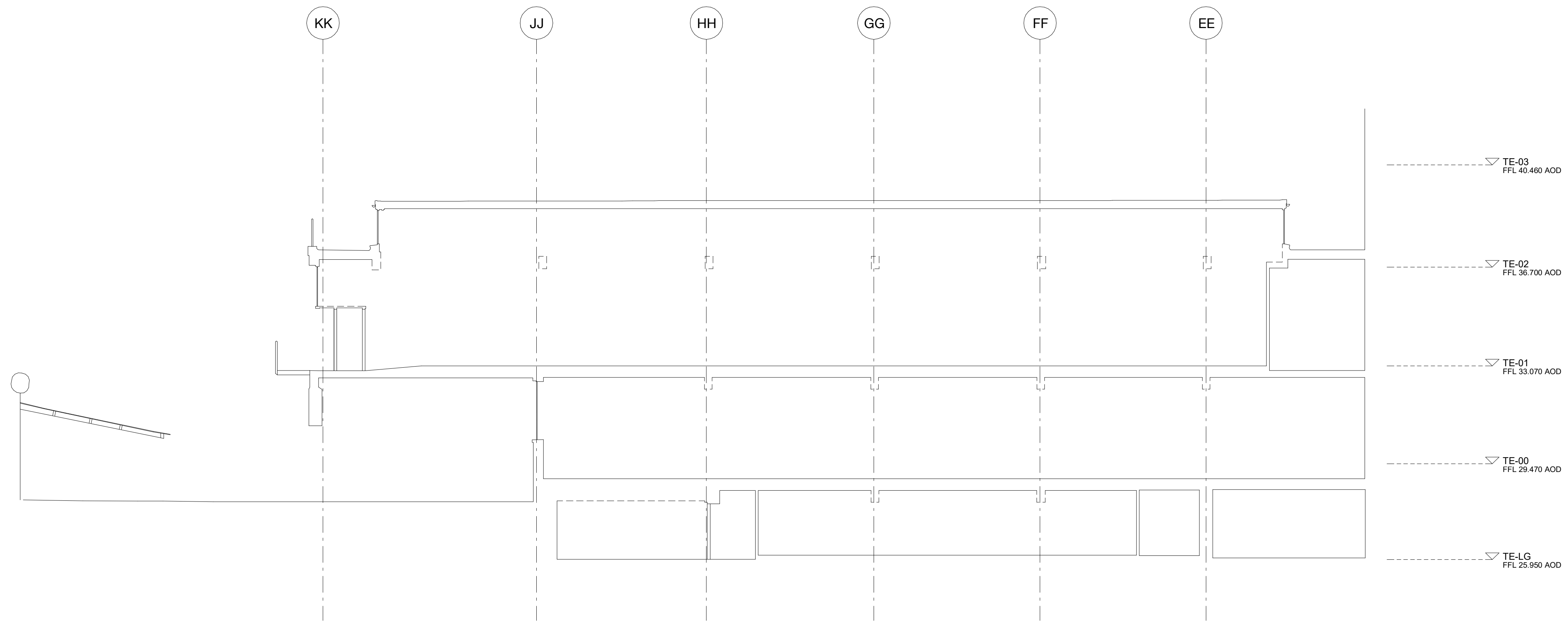

1 SECTION BB - EXISTING
05311 1 : 100

NOTES:
SUPPLEMENTARY INFORMATION:
 These drawings reflect the current position of the scheme development at RIBA Stage 2, they should be read in conjunction with the following information prepared by Morris+Company:
 - Charles St Design and Access Statement
 These should also be read in conjunction with the following information, prepared by other consultants, in order to demonstrate a coordinated design proposal at RIBA Stage 2:
 - Structural Engineers Drawings and Report. (Hayne Tillett Steel)
 - MEP Engineers Drawings and Reports. (Thomson Reynolds)
 - Civils Drainage Drawings and Report. (Hayne Tillett Steel)
 - Acoustic Report (Temple Group)
 All plan, elevation and sectional drawn information are based on the 2D survey drawings by Plowman Craven 29/06/18. All existing plans, elevations and sectional drawn information are based on the survey drawings by Plowman Craven 29/06/18.

P01	160721	Planning
revision	date	amendment

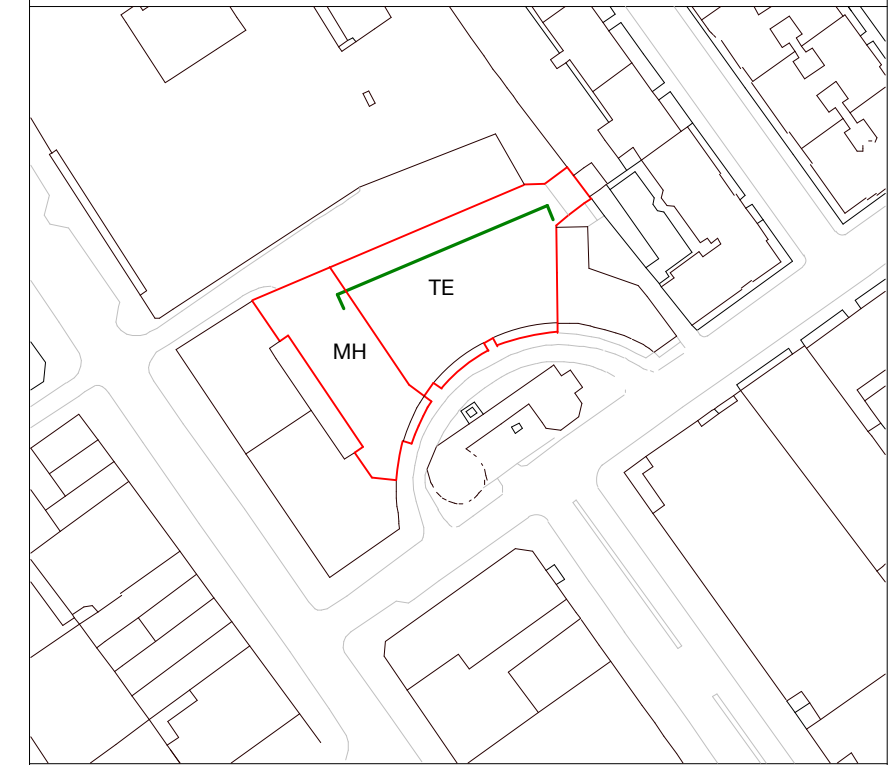
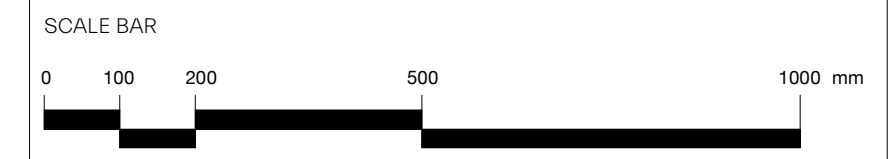

MORRIS+COMPANY
 Unit 7, 16-24 Underwood Street, London N1 7JQ
 Tel: +44 (0)20 7586 7440 Fax: +44 (0)20 7014 3119
 www.morrisandcompany.com

- Do not scale from this drawing
- All dimensions to be checked on site by the Contractor
- And such dimensions to be their responsibility
- Report all drawing errors and omissions to the Architect
- All dimensions in millimeters unless noted otherwise
- If in doubt ask Contract Administrator

job title		NORTH CRESCENT					
drawing title /		EXISTING SECTION BB					
status	For Information						
date	16/07/21						
scale	1 : 100						
projec	originator	zone	level	typ	role	number	status - revision
A300	MCO	TE	XX	DR	A	05311	P01

NOTES:
 SUPPLEMENTARY INFORMATION:
 These drawings reflect the current position of the scheme development at RIBA Stage 2, they should be read in conjunction with the following information prepared by Morris+Company:
 - Charles St Design and Access Statement

These should also be read in conjunction with the following information, prepared by other consultants, in order to demonstrate a coordinated design proposal at RIBA Stage 2:
 - Structural Engineers Drawings and Report. (Hayne Tillett Steel)
 - MEP Engineers Drawings and Reports. (Thornion Reynolds)
 - Civils Drainage Drawings and Report. (Hayne Tillett Steel)
 - Acoustic Report (Temple Group)

All plan, elevation and sectional drawn information are based on the 2D survey drawings by Plowman Craven 29/06/18. All existing plans, elevations and sectional drawn information are based on the survey drawings by Plowman Craven 29/06/18.

Key Demolition Sections

- Existing building
- Removal of internal non-structural items including internal walls, ceilings, floor finishes, doors and stairs
- Demolition
- Demolition - Existing MEP
- Existing windows (glazing and frame) replaced
- Existing elements refurbished where required to match existing
- Existing internal wall linings to be removed and replaced where required (subject to final energy calculations); exposed brickwork to be cleaned, repaired and sandblasted

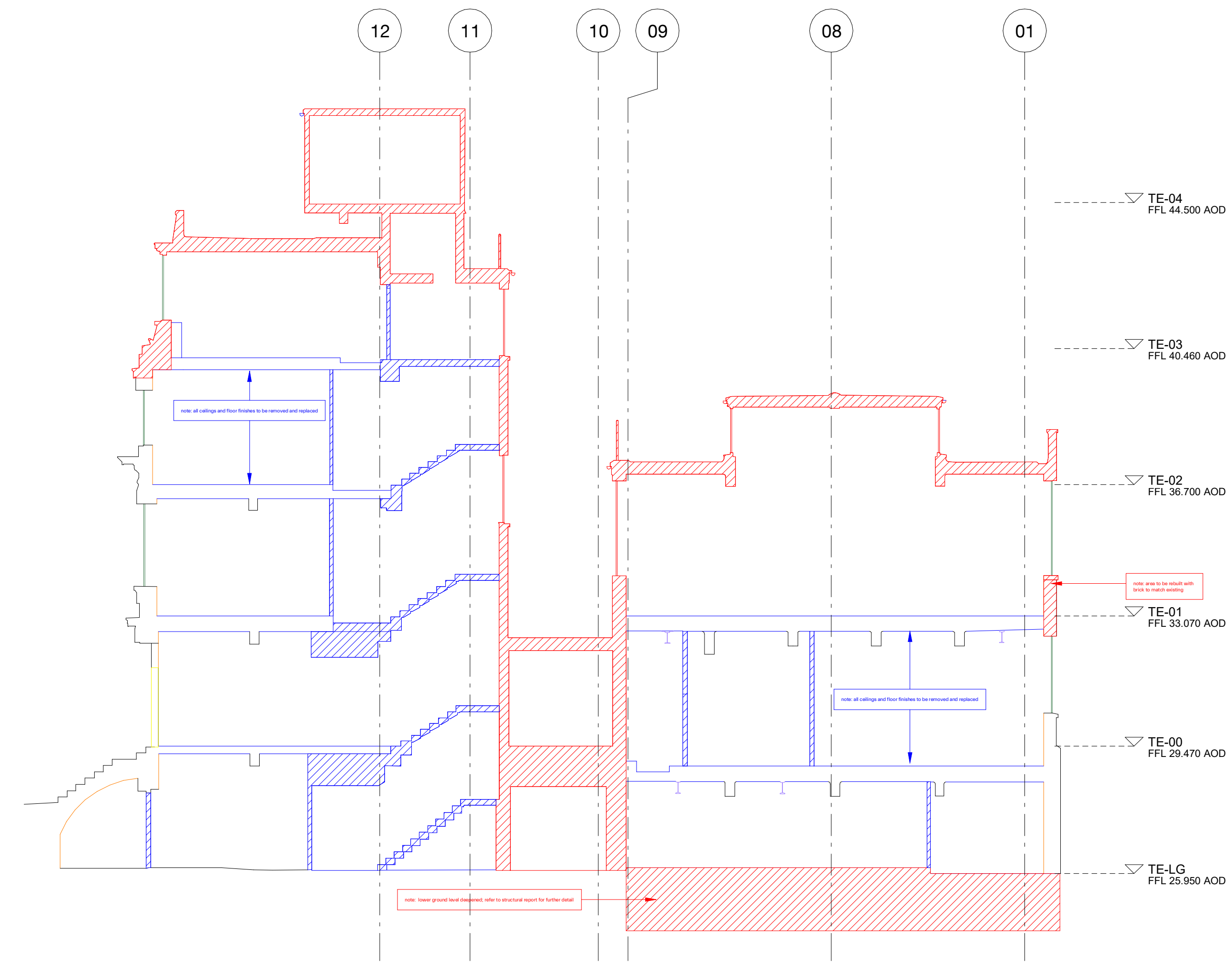

1 SECTION AA - DEMOLITION - TELEPHONE EXCHANGE
 05350 1 : 100

P01	160721	Planning
revision	date	amendment

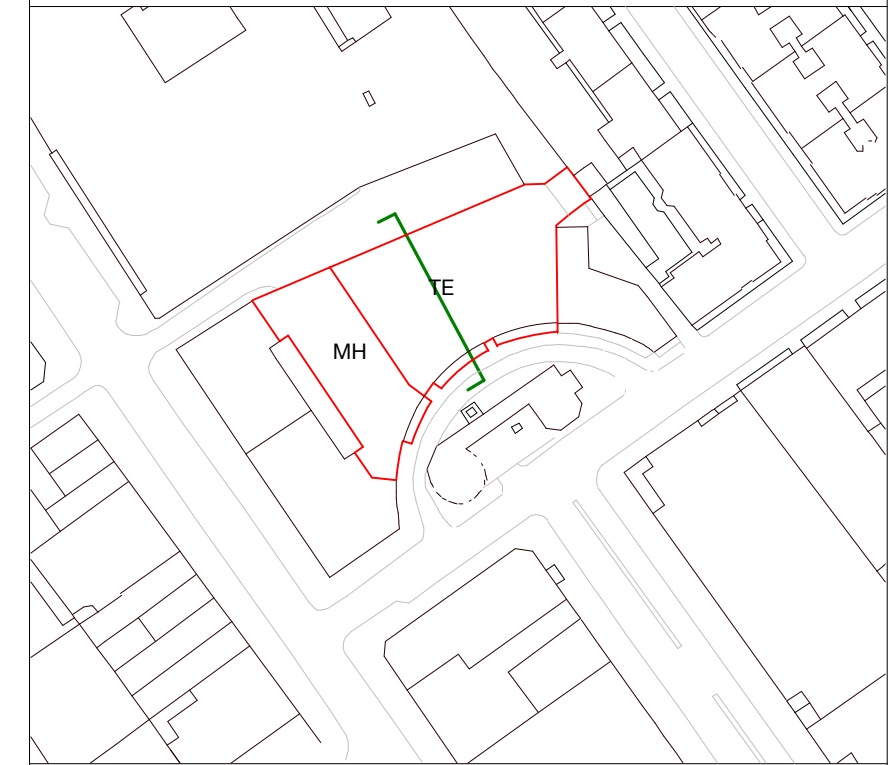
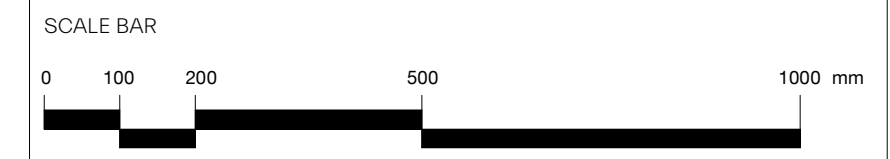

MORRIS+COMPANY
 Unit 7, 16-24 Underwood Street, London N1 7JQ
 Tel: +44 (0)20 7586 7440 Fax: +44 (0)20 7014 3119
 www.morrisandcompany.com

- Do not scale from this drawing
- All dimensions to be checked on site by the Contractor
- And such dimensions to be their responsibility
- Report all drawing errors and omissions to the Architect
- All dimensions in millimeters unless noted otherwise
- If in doubt ask Contract Administrator

job title		NORTH CRESCENT					
drawing title /		SECTION AA - DEMOLITION					
status	For Information						
date	16/07/21						
scale	As indicated						
projec	originator	zone	level	typ	role	number	status - revision
A300	MCO	TE	XX	DR	A	05350	P01

NOTES:
SUPPLEMENTARY INFORMATION:
 These drawings reflect the current position of the scheme development at RIBA Stage 2. They should be read in conjunction with the following information prepared by Morris+Company:
 - Charles St Design and Access Statement
 These should also be read in conjunction with the following information, prepared by other consultants, in order to demonstrate a coordinated design proposal at RIBA Stage 2:
 - Structural Engineers Drawings and Report. (Hayne Tillett Steel)
 - MEP Engineers Drawings and Reports. (Thornston Reynolds)
 - Civils Drainage Drawings and Report. (Hayne Tillett Steel)
 - Acoustic Report (Temple Group)
 All plan, elevation and sectional drawn information are based on the 2D survey drawings by Plowman Craven 29/06/18. All existing plans, elevations and sectional drawn information are based on the survey drawings by Plowman Craven 29/06/18.

Key Demolition Sections

- Existing building
- Removal of internal non-structural items including internal walls, ceilings, floor finishes, doors and stairs
- Demolition
- Demolition - Existing MEP
- Existing windows (glazing and frame) replaced
- Existing elements refurbished where required to match existing
- Existing internal wall linings to be removed and replaced where required (subject to final energy calculations); exposed brickwork to be cleaned, repaired and sandblasted

P01	160721	Planning
revision	date	amendment

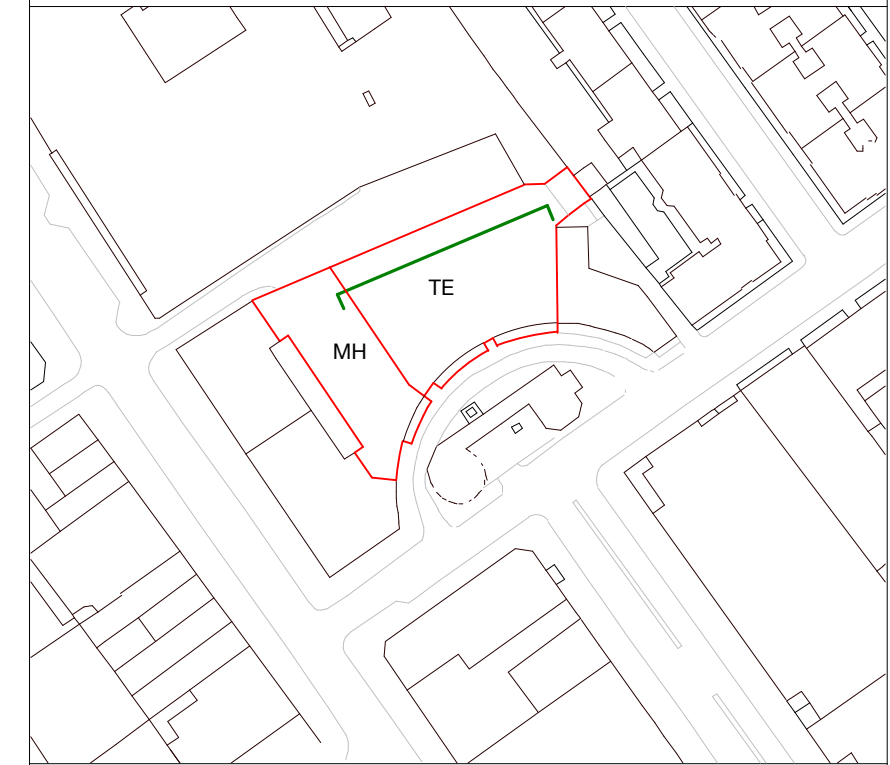
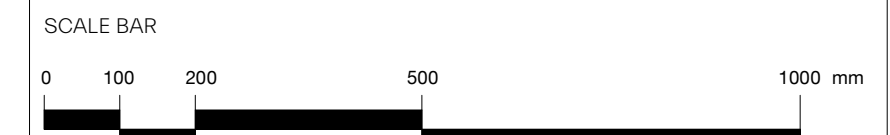

MORRIS+COMPANY
 Unit 7, 16-24 Underwood Street, London N1 7JQ
 Tel: +44 (0)20 7586 7440 Fax: +44 (0)20 7014 3119
 www.morrisandcompany.com

- Do not scale from this drawing
- All dimensions to be checked on site by the Contractor
- And such dimensions to be their responsibility
- Report all drawing errors and omissions to the Architect
- All dimensions in millimeters unless noted otherwise
- If in doubt ask Contract Administrator

job title		NORTH CRESCENT					
drawing title /		SECTION BB - DEMOLITION					
status	For Information						
date	16/07/21						
scale	As indicated						
projec	originator	zone	level	typ	role	number	status - revision
A300	MCO	TE	XX	DR	A	05351	P01

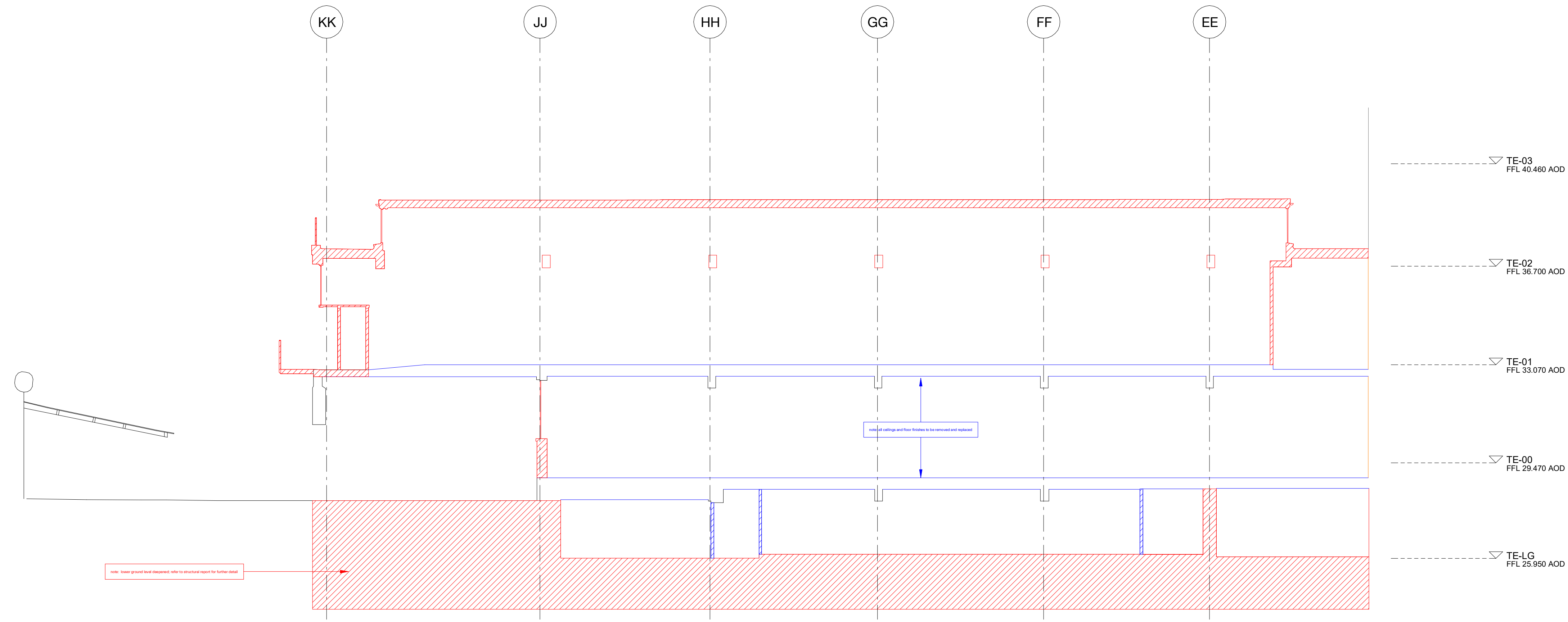

1 SECTION BB - DEMOLITION
 05351 1 : 100

NOTES:
SUPPLEMENTARY INFORMATION:
 These drawings reflect the current position of the scheme development at RIBA Stage 2, they should be read in conjunction with the following information prepared by Morris+Company:
 - Charles St Design and Access Statement
 These should also be read in conjunction with the following information, prepared by other consultants, in order to demonstrate a coordinated design proposal at RIBA Stage 2:
 - Structural Engineers Drawings and Report. (Hayne Tillett Steel)
 - MEP Engineers Drawings and Reports. (Thomson Reynolds)
 - Civils Drainage Drawings and Report. (Hayne Tillett Steel)
 - Acoustic Report (Temple Group)
 All plan, elevation and sectional drawn information are based on the 2D survey drawings by Plowman Craven 29/06/18. All existing plans, elevations and sectional drawn information are based on the survey drawings by Plowman Craven 29/06/18.

**Key
 GA Elevations**

----- Change in Elevational Plane
 Note: all existing and retained facades to be cleaned and repaired where required.

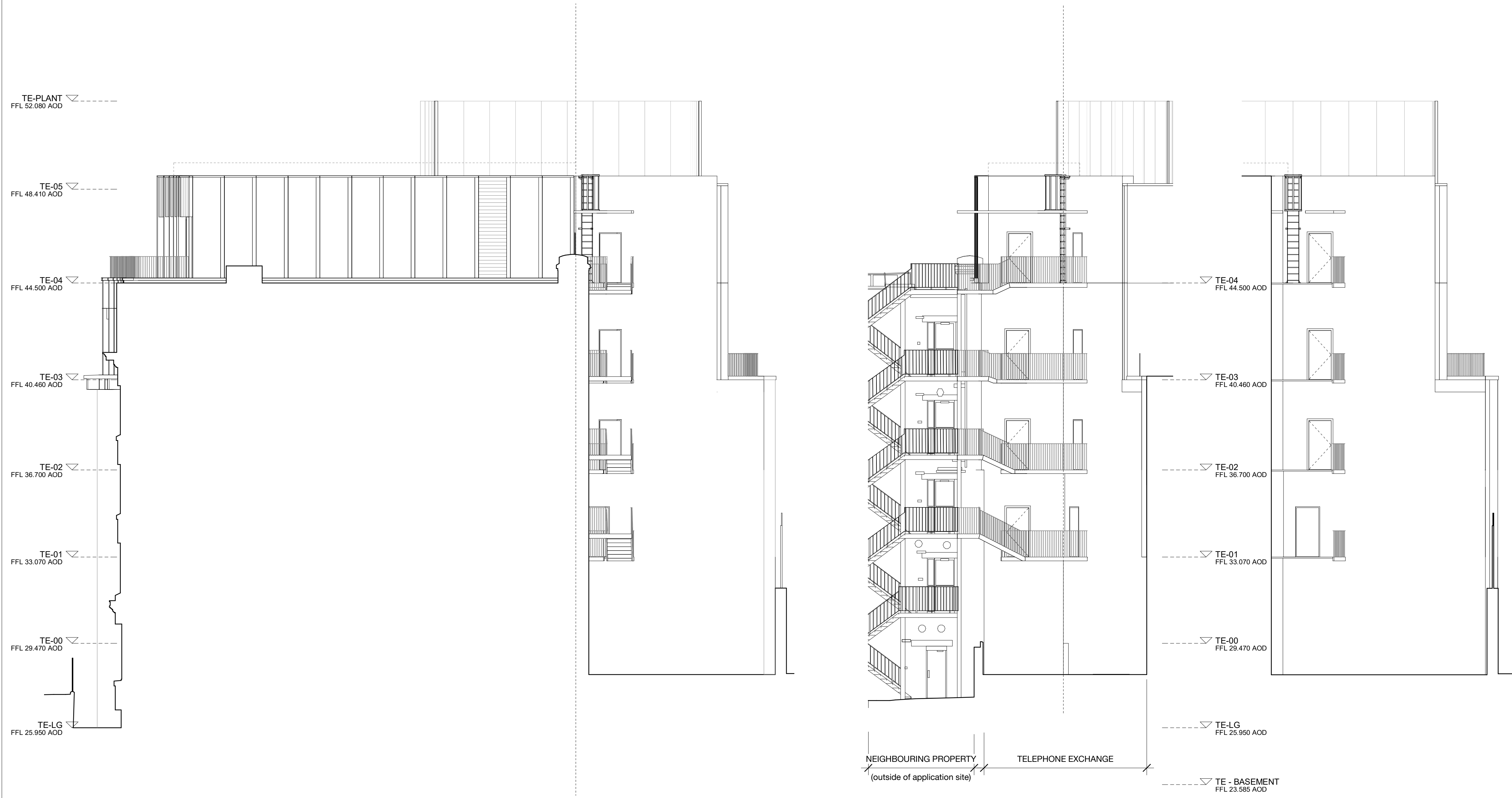

P01	160721	Planning
revision	date	amendment

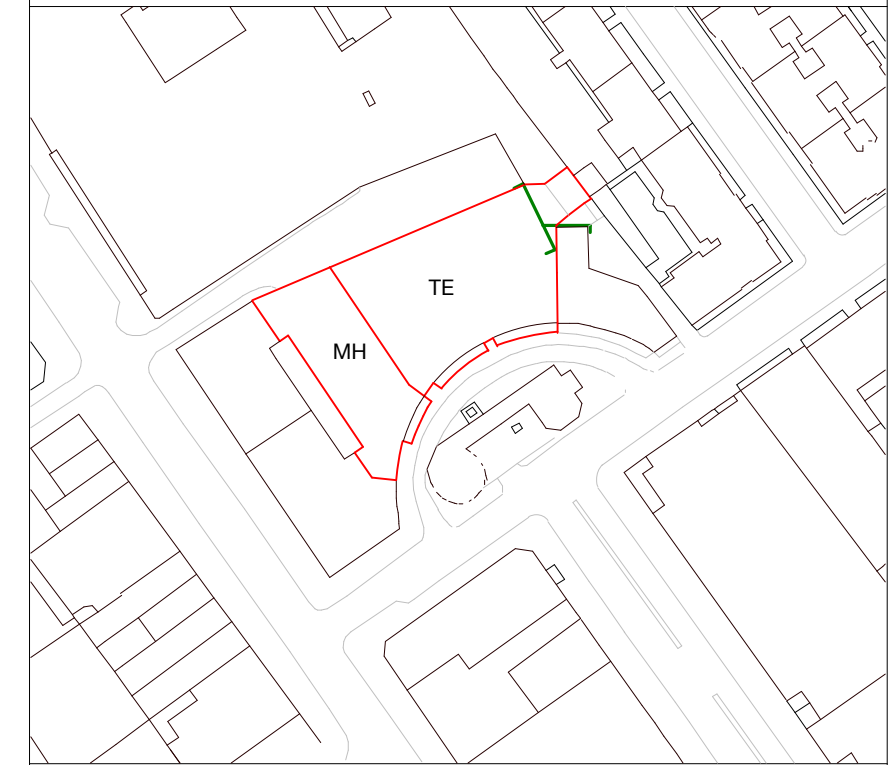
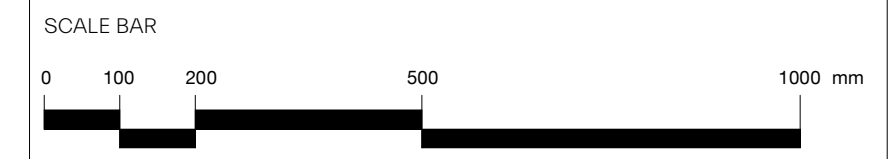

1 PROPOSED EAST ELEVATION - PARTY WALL
 06204 1 : 100

2 PROPOSED EAST ELEVATION - LINK
 06204 1 : 100

3 PROPOSED EAST ELEVATION
 06204 1 : 100

MORRIS+COMPANY
 Unit 7, 16-24 Underwood Street, London N1 7JQ
 Tel: +44 (0)20 7586 7440 Fax: +44 (0)20 7014 3119
 www.morrisandcompany.com

- Do not scale from this drawing
- All dimensions to be checked on site by the Contractor
- And such dimensions to be their responsibility
- Report all drawing errors and omissions to the Architect
- All dimensions in millimeters unless noted otherwise
- If in doubt ask Contract Administrator

job title		NORTH CRESCENT					
drawing title /		PROPOSED EAST ELEVATION					
status	For Information						
date	16/07/21						
scale	As indicated						
projec	originator	zone	level	typ	role	number	status - revision
A300	MCO	TE	XX	DR	A	06204	P01

NOTES:
SUPPLEMENTARY INFORMATION:
 These drawings reflect the current position of the scheme development at RIBA Stage 2. They should be read in conjunction with the following information prepared by Morris+Company:
 - Charles St Design and Access Statement
 These should also be read in conjunction with the following information, prepared by other consultants, in order to demonstrate a coordinated design proposal at RIBA Stage 2:
 - Structural Engineers Drawings and Report. (Hayne Tillett Steel)
 - MEP Engineers Drawings and Reports. (Thornston Reynolds)
 - Civils Drainage Drawings and Report. (Hayne Tillett Steel)
 - Acoustic Report (Temple Group)
 All plan, elevation and sectional drawn information are based on the 2D survey drawings by Plowman Craven 29/06/18. All existing plans, elevations and sectional drawn information are based on the survey drawings by Plowman Craven 29/06/18.

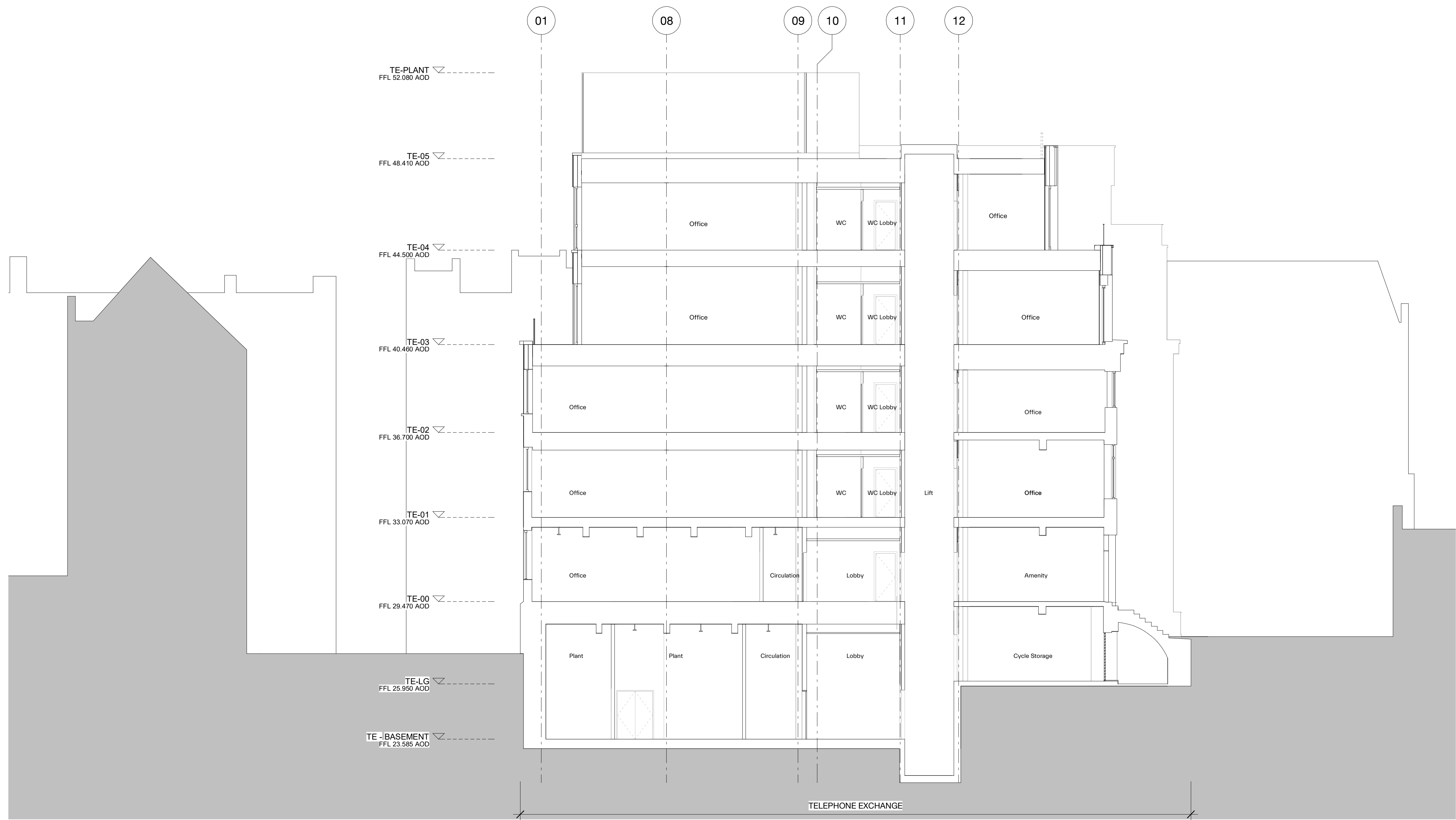

P01	160721	Planning
revision	date	amendment

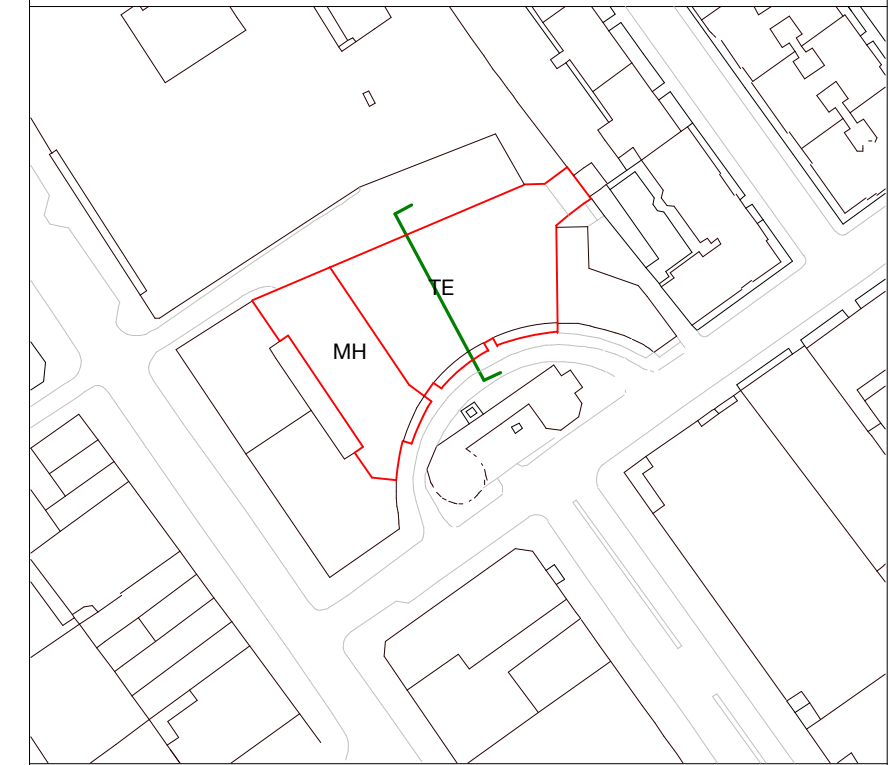
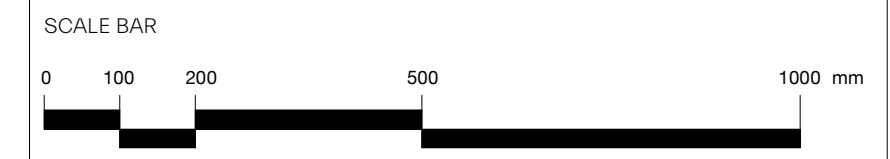

1 SECTION A-A - PROPOSED
 06301 1 : 100

MORRIS+COMPANY
 Unit 7, 16-24 Underwood Street, London N1 7JQ
 Tel: +44 (0)20 7586 7440 Fax: +44 (0)20 7014 3119
 www.morrisandcompany.com

- Do not scale from this drawing
- All dimensions to be checked on site by the Contractor
- And such dimensions to be their responsibility
- Report all drawing errors and omissions to the Architect
- All dimensions in millimeters unless noted otherwise
- If in doubt ask Contract Administrator

job title		NORTH CRESCENT					
drawing title /		PROPOSED SECTION AA					
status	For Information						
date	16/07/21						
scale	1 : 100						
projec	originator	zone	level	typ	role	number	status - revision
A300	MCO	TE	XX	DR	A	06301	P01

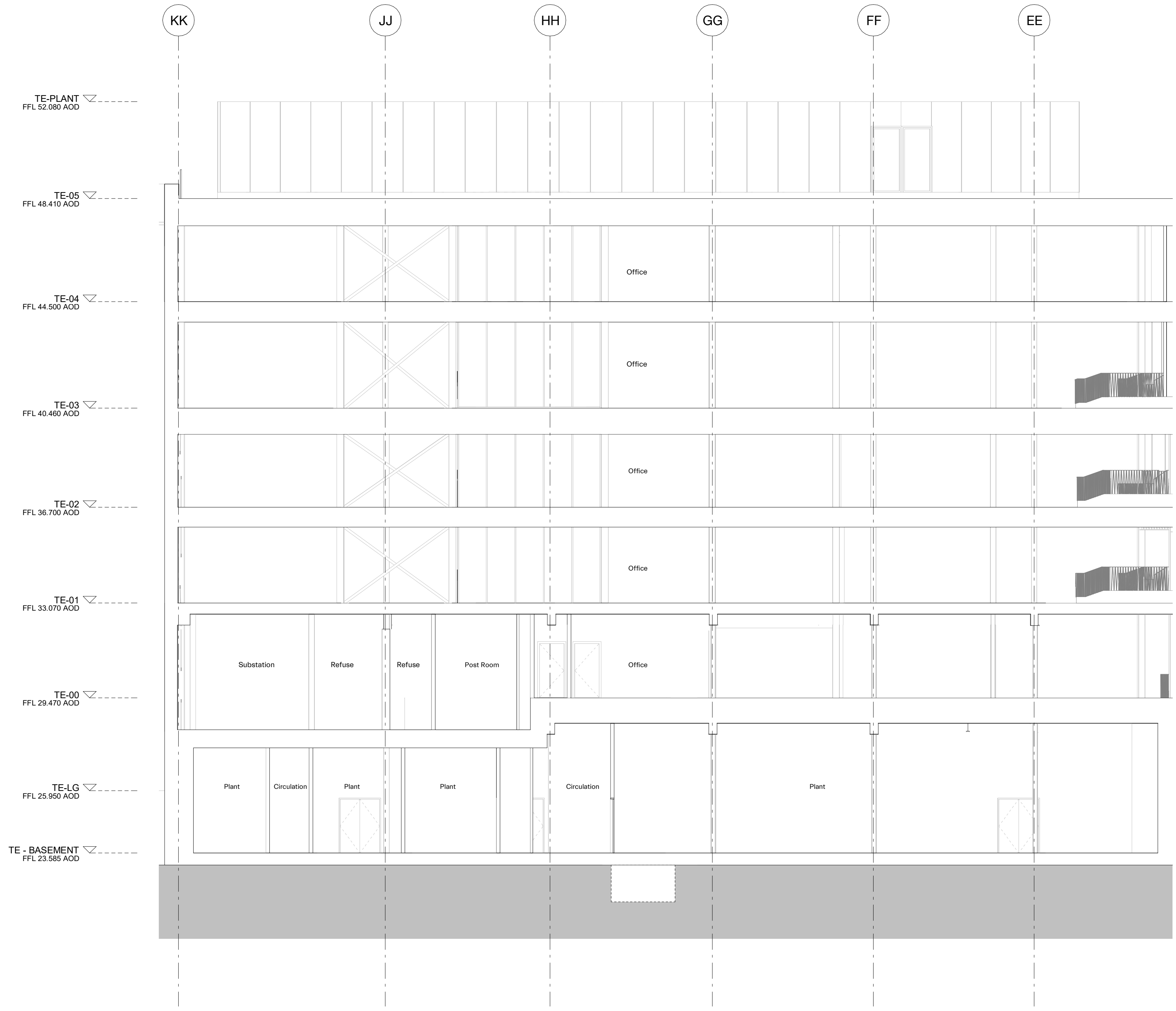

1 SECTION BB - PROPOSED
06302 1 : 100

NOTES:
SUPPLEMENTARY INFORMATION:
 These drawings reflect the current position of the scheme development at RIBA Stage 2, they should be read in conjunction with the following information prepared by Morris+Company:
 - Charles St Design and Access Statement
 These should also be read in conjunction with the following information, prepared by other consultants, in order to demonstrate a coordinated design proposal at RIBA Stage 2:
 - Structural Engineers Drawings and Report. (Hayne Tillet Steel)
 - MEP Engineers Drawings and Reports. (Thornion Reynolds)
 - Civils Drainage Drawings and Report. (Hayne Tillet Steel)
 - Acoustic Report (Temple Group)
 All plan, elevation and sectional drawn information are based on the 2D survey drawings by Plowman Craven 29/06/18. All existing plans, elevations and sectional drawn information are based on the survey drawings by Plowman Craven 29/06/18.

P01	160721	Planning
revision	date	amendment

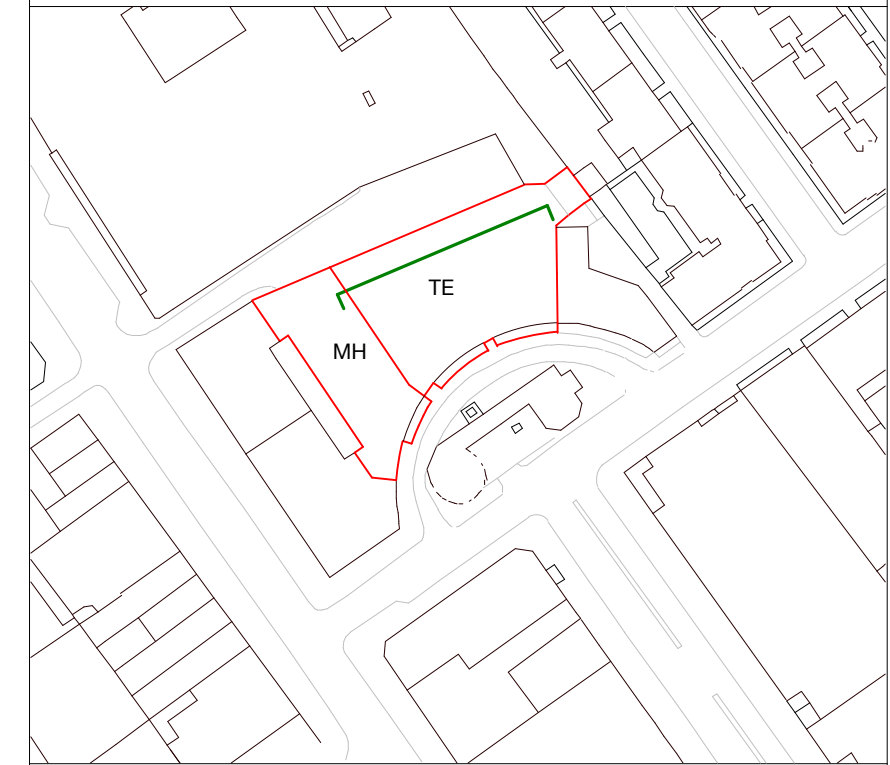
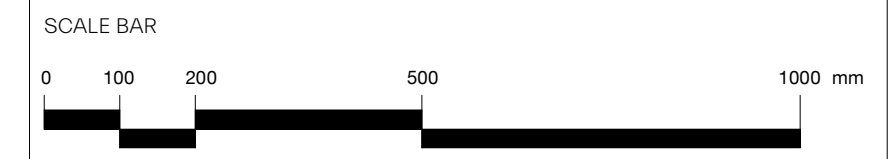

MORRIS+COMPANY
 Unit 7, 16-24 Underwood Street, London N1 7JQ
 Tel: +44 (0)20 7586 7440 Fax: +44 (0)20 7014 3119
 www.morrisandcompany.com

- Do not scale from this drawing
- All dimensions to be checked on site by the Contractor
- And such dimensions to be their responsibility
- Report all drawing errors and omissions to the Architect
- All dimensions in millimeters unless noted otherwise
- If in doubt ask Contract Administrator

job title		NORTH CRESCENT					
drawing title /		PROPOSED SECTION BB					
status	For Information						
date	16/07/21						
scale	1 : 100						
projec	originator	zone	level	typ	role	number	status - revision
A300	MCO	TE	XX	DR	A	06302	P01



1 EAST ELEVATION - EXISTING - TELEPHONE EXCHANGE
05213 1 : 100

NOTES:
SUPPLEMENTARY INFORMATION:
 These drawings reflect the current position of the scheme development at RIBA Stage 2, they should be read in conjunction with the following information prepared by Morris+Company:
 - Charles St Design and Access Statement
 These should also be read in conjunction with the following information, prepared by other consultants, in order to demonstrate a coordinated design proposal at RIBA Stage 2:
 - Structural Engineers Drawings and Report. (Hayne Tillett Steel)
 - MEP Engineers Drawings and Reports. (Thomson Reynolds)
 - Civils Drainage Drawings and Report. (Hayne Tillett Steel)
 - Acoustic Report (Temple Group)
 All plan, elevation and sectional drawn information are based on the 2D survey drawings by Plowman Craven 29/06/18. All existing plans, elevations and sectional drawn information are based on the survey drawings by Plowman Craven 29/06/18.

P01	160721	Planning
revision	date	amendment

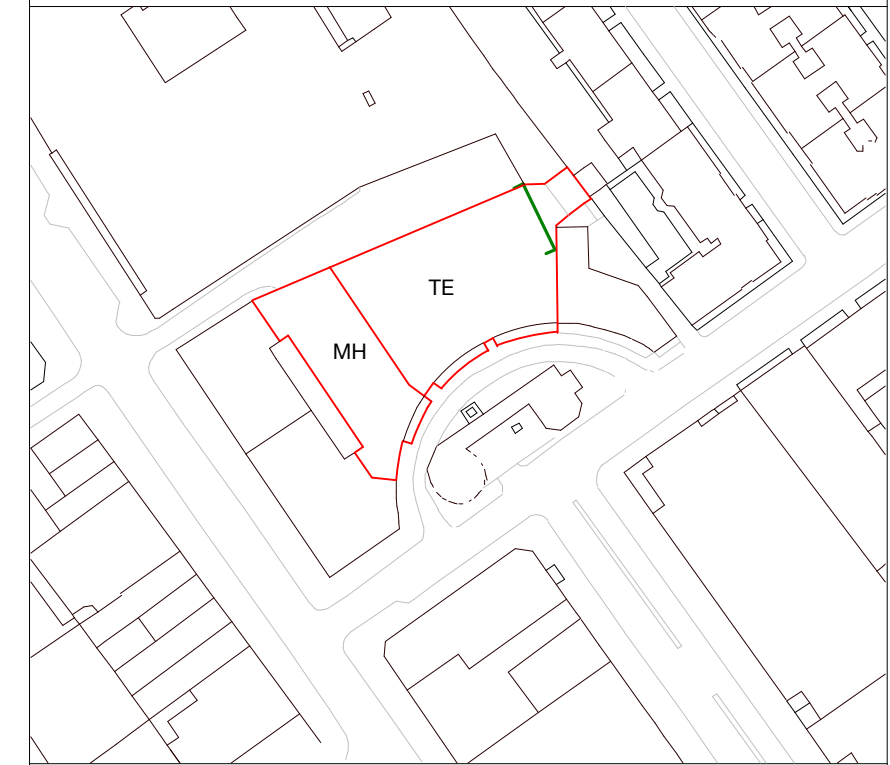
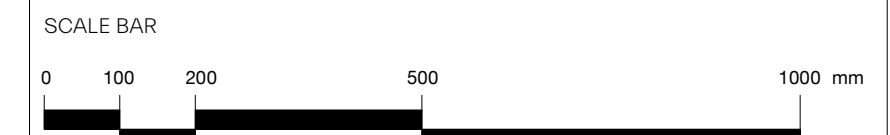

MORRIS+COMPANY
 Unit 7, 16-24 Underwood Street, London N1 7JQ
 Tel: +44 (0)20 7586 7440 Fax: +44 (0)20 7014 3119
 www.morrisandcompany

- Do not scale from this drawing
- All dimensions to be checked on site by the Contractor
- And such dimensions to be their responsibility
- Report all drawing errors and omissions to the Architect
- All dimensions in millimeters unless noted otherwise
- If in doubt ask Contract Administrator

job title		NORTH CRESCENT					
drawing title /		EXISTING EAST ELEVATION					
status	For Information						
date	16/07/21						
scale	1 : 100						
projec	originator	zone	level	typ	role	number	status - revision
A300	MCO	TE	ZZ	DR	A	05213	P01

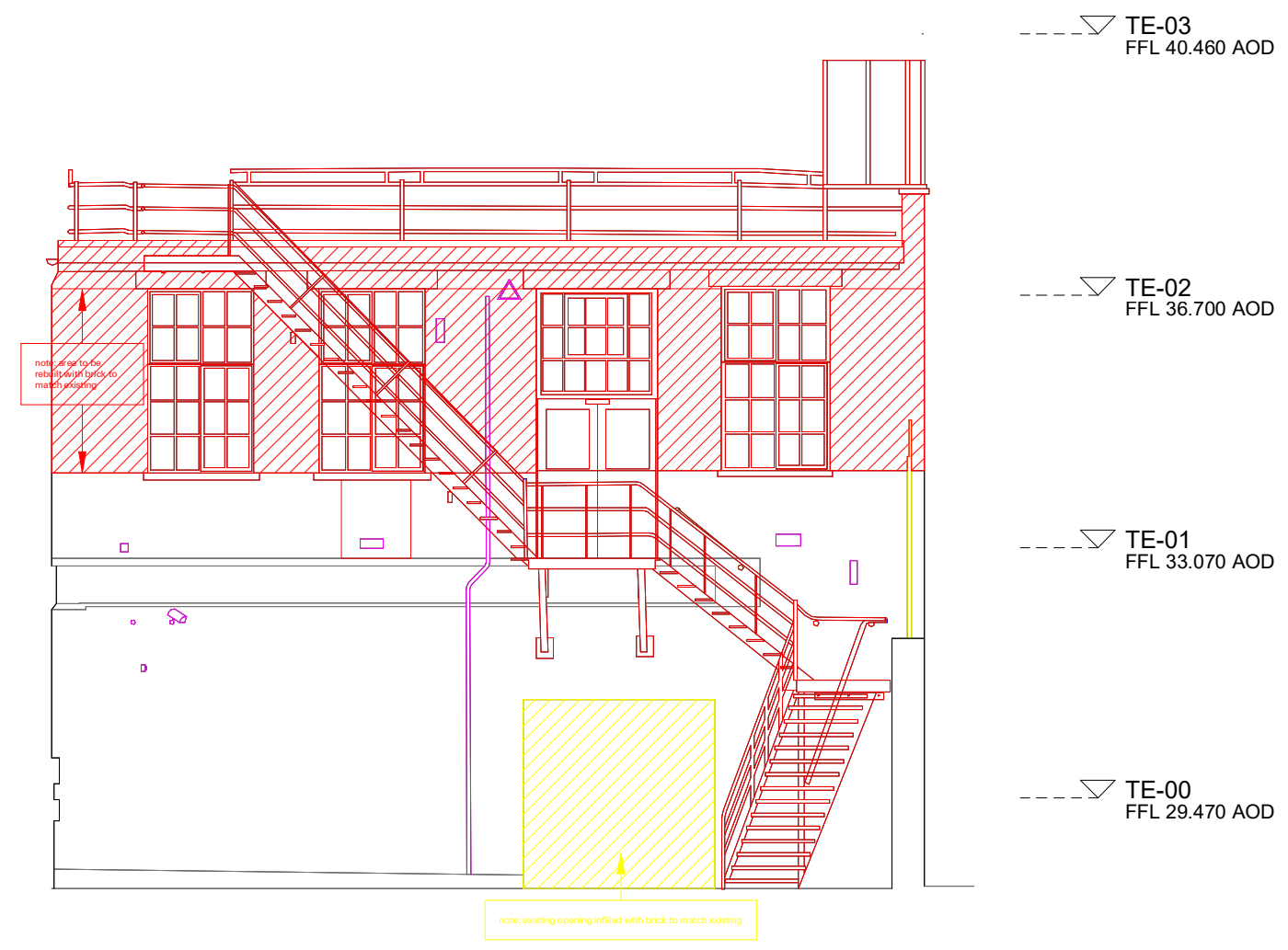

1 EAST ELEVATION - DEMOLITION - TELEPHONE EXCHANGE
05253 1 : 100

NOTES:
SUPPLEMENTARY INFORMATION:
 These drawings reflect the current position of the scheme development at RIBA Stage 2, they should be read in conjunction with the following information prepared by Morris+Company:
 - Charles St Design and Access Statement
 These should also be read in conjunction with the following information, prepared by other consultants, in order to demonstrate a coordinated design proposal at RIBA Stage 2:
 - Structural Engineers Drawings and Report. (Hayne Tillett Steel)
 - MEP Engineers Drawings and Reports. (Thurston Reynolds)
 - Civils Drainage Drawings and Report. (Hayne Tillett Steel)
 - Acoustic Report (Temple Group)
 All plan, elevation and sectional drawn information are based on the 2D survey drawings by Plowman Craven 29/06/18. All existing plans, elevations and sectional drawn information are based on the survey drawings by Plowman Craven 29/06/18.

Key
Demolition Elevations

- Existing building
- Removal of internal non-structural items including internal walls, ceilings, floor finishes, doors and stairs
- Demolition
- Demolition - Existing MEP
- Existing windows (glazing and frame) replaced
- Existing elements refurbished where required to match existing
- Party wall centre line

Note: all existing and retained facades to be cleaned and repaired where required.

P01	160721	Planning
revision	date	amendment

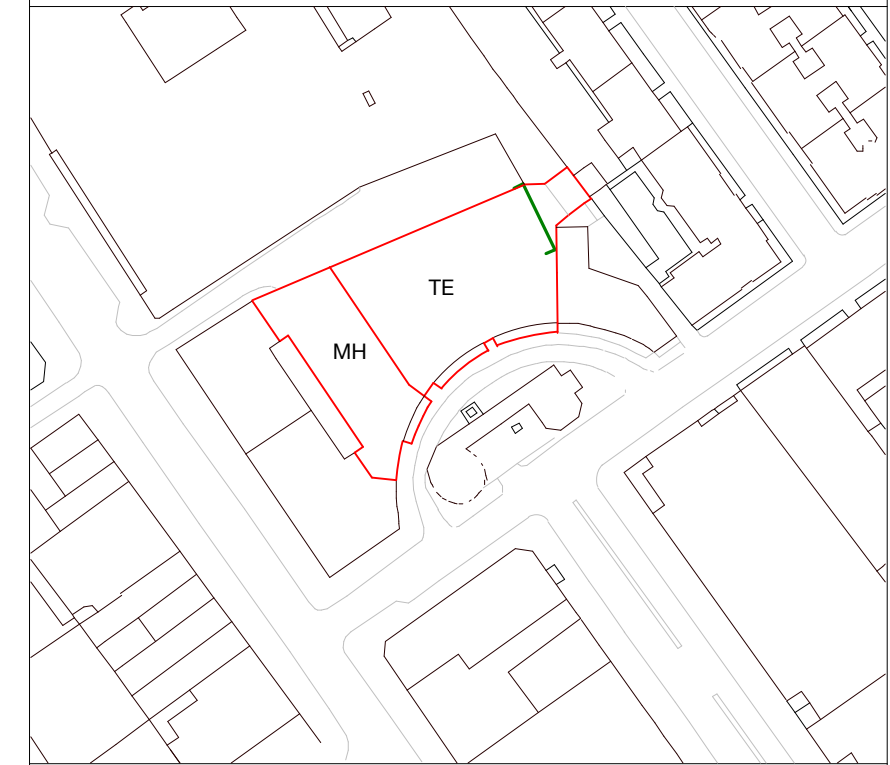
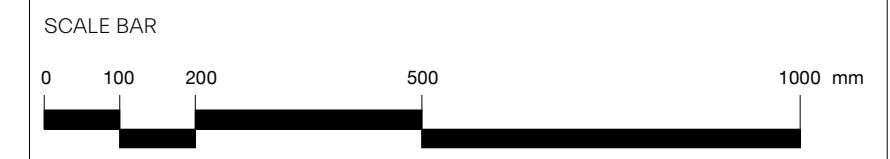

MORRIS+COMPANY
 Unit 7, 16-24 Underwood Street, London N1 7JQ
 Tel: +44 (0)20 7586 7440 Fax: +44 (0)20 7014 3119
 www.morrisandcompany.com

- Do not scale from this drawing
- All dimensions to be checked on site by the Contractor
- And such dimensions to be their responsibility
- Report all drawing errors and omissions to the Architect
- All dimensions in millimeters unless noted otherwise
- If in doubt ask Contract Administrator

job title		NORTH CRESCENT					
drawing title /		EAST ELEVATION - DEMOLITION					
status	For Information						
date	16/07/21						
scale	As indicated						
projec	originator	zone	level	typ	role	number	status - revision
A300	MCO	TE	ZZ	DR	A	05253	P01

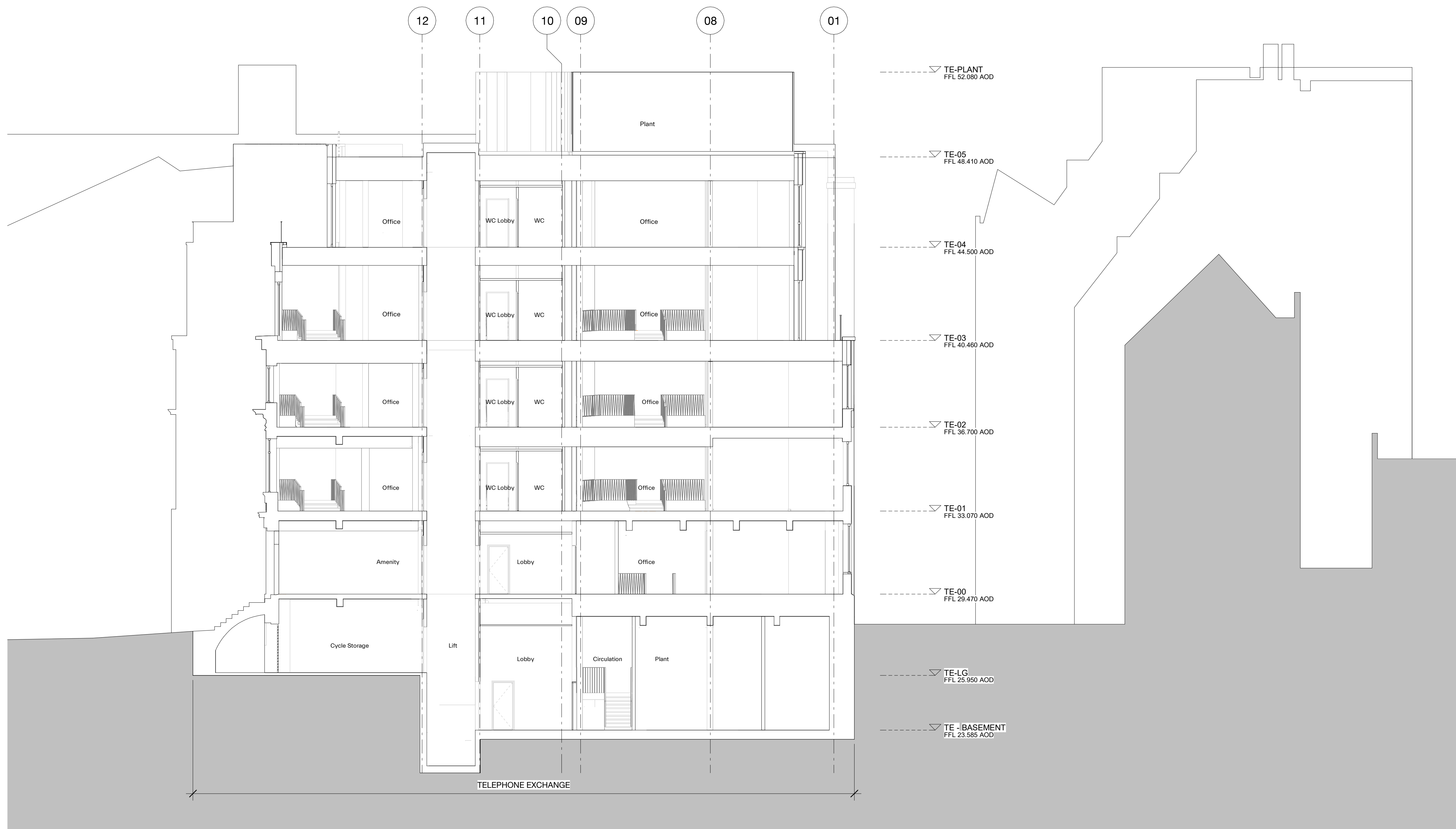

NOTES:
 SUPPLEMENTARY INFORMATION:
 These drawings reflect the current position of the scheme development at RIBA Stage 2. They should be read in conjunction with the following information prepared by Morris+Company:
 - Charles St Design and Access Statement
 These should also be read in conjunction with the following information, prepared by other consultants, in order to demonstrate a coordinated design proposal at RIBA Stage 2:
 - Structural Engineers Drawings and Report. (Hayne Tillett Steel)
 - MEP Engineers Drawings and Reports. (Thomson Reynolds)
 - Civils Drainage Drawings and Report. (Hayne Tillett Steel)
 - Acoustic Report (Temple Group)
 All plan, elevation and sectional drawn information are based on the 2D survey drawings by Plowman Craven 29/06/18. All existing plans, elevations and sectional drawn information are based on the survey drawings by Plowman Craven 29/06/18.

P01	160721	Planning
revision	date	amendment

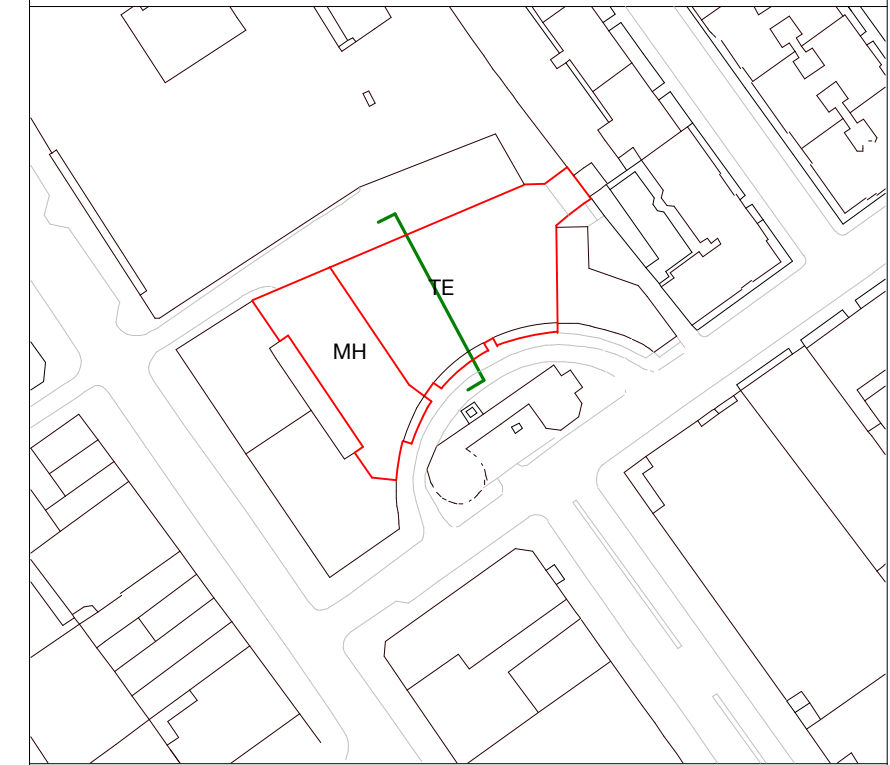
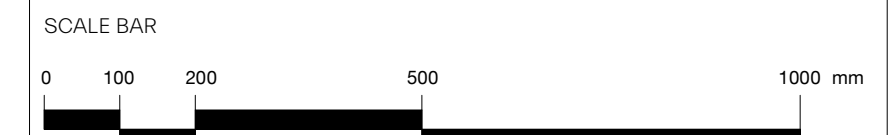

MORRIS+COMPANY
 Unit 7, 16-24 Underwood Street, London N1 7JQ
 Tel: +44 (0)20 7586 7440 Fax: +44 (0)20 7014 3119
 www.morrisandcompany.com

- Do not scale from this drawing
- All dimensions to be checked on site by the Contractor
- And such dimensions to be their responsibility
- Report all drawing errors and omissions to the Architect
- All dimensions in millimeters unless noted otherwise
- If in doubt ask Contract Administrator

job title		NORTH CRESCENT	
drawing title /		PROPOSED SECTION FF	
status	For Information		
date	16/07/21		
scale	1:100		
projec	originator	zone	level
A300	MCO	TE	ZZ
typ	role	number	status - revision
DR	A	06305	P01

1 SECTION FF - PROPOSED
 06305 1:100