

- LG LIGHTING PLAN KEY**
- ⊗ SURFACE MOUNTED DOWNLIGHT
  - ⊗ CEILING PENDANT
  - ⊗ WALL SCONCE
  - ⊗ FLOOR LAMP
  - ⊗ TABLE LAMP
  - ⊗ BATHROOM DOWNLIGHT
  - ⊗ CANTILEVERED PENDANT
  - ⊗ 1 GANG SWITCH
  - ⊗ 2 GANG SWITCH
  - ⊗ 3 GANG SWITCH

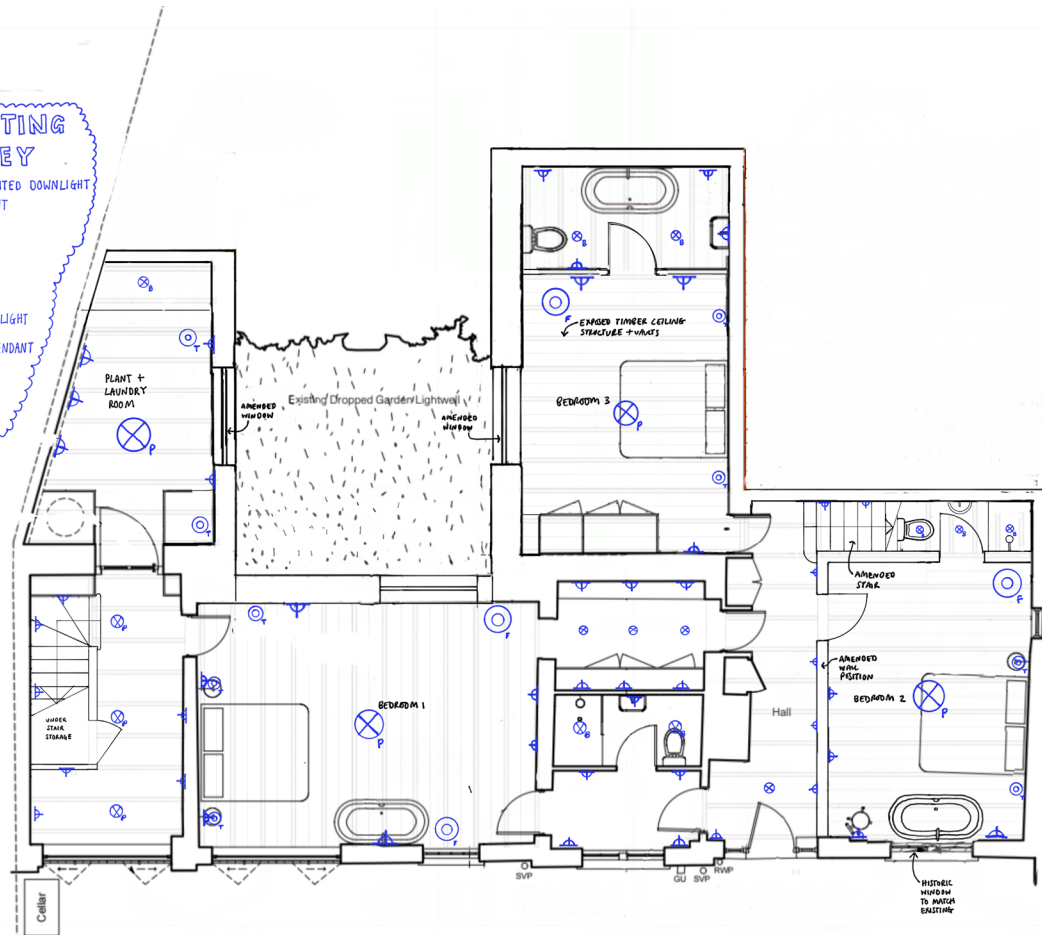

LG FLOOR LIGHTING PLAN

- UG LIGHTING PLAN KEY**
- ⊗ SURFACE MOUNTED DOWNLIGHT
  - ⊗ CEILING PENDANT
  - ⊗ WALL SCONCE
  - ⊗ FLOOR LAMP
  - ⊗ TABLE LAMP
  - ⊗ BATHROOM DOWNLIGHT
  - ⊗ CANTILEVERED PENDANT
  - ⊗ 1 GANG SWITCH
  - ⊗ 2 GANG SWITCH
  - ⊗ 3 GANG SWITCH

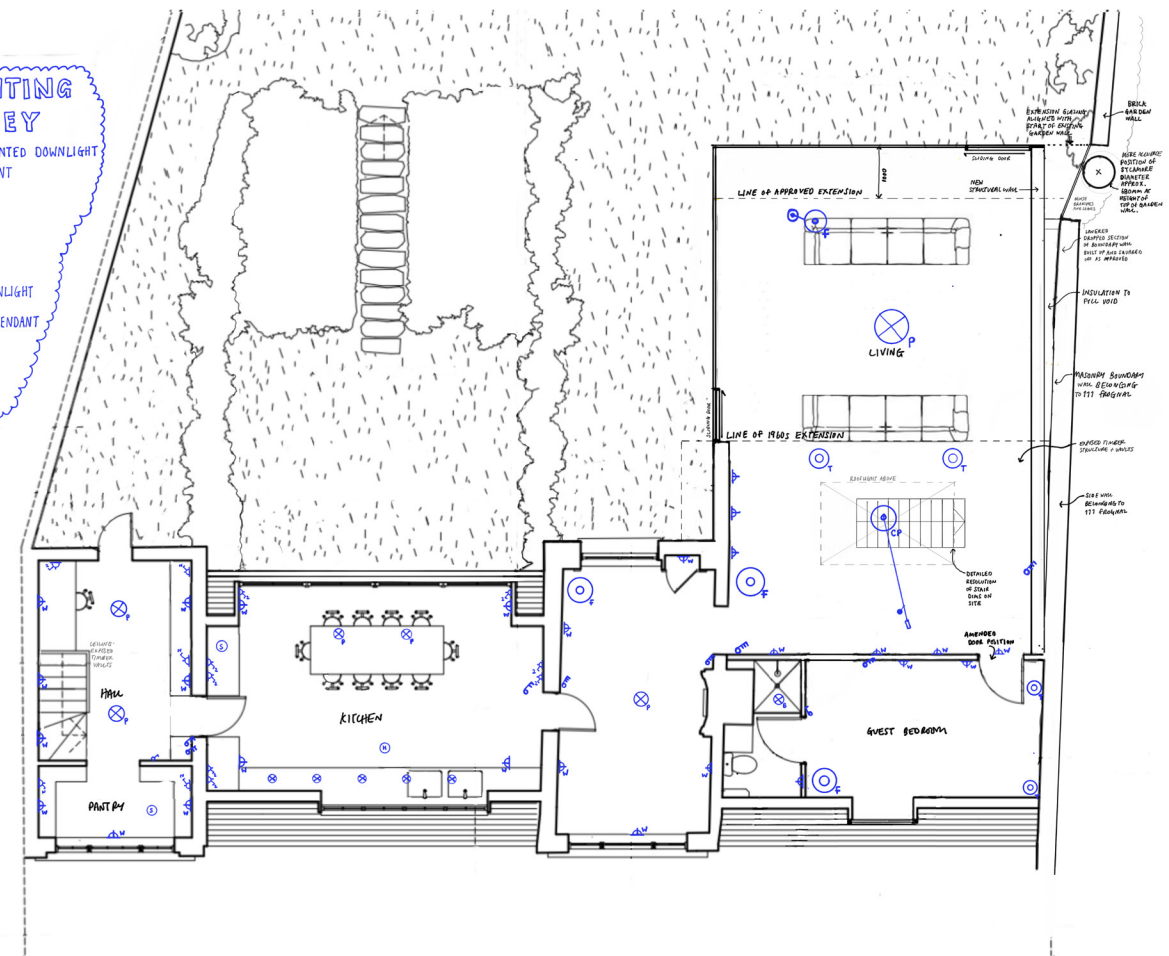

UG FLOOR LIGHTING PLAN

CHAN + EAYRS 111 FrognaI, Hampstead NW3 6XR		2
Zoe Chan Eayrs and Merlin Eayrs		
Project : 111 FrognaI		
TITLE : LG LIGHTING PLAN : UG LIGHTING PLAN		
Date :19/05/21	Scale 1:50 @A0	Drawing No. LP Rev.02

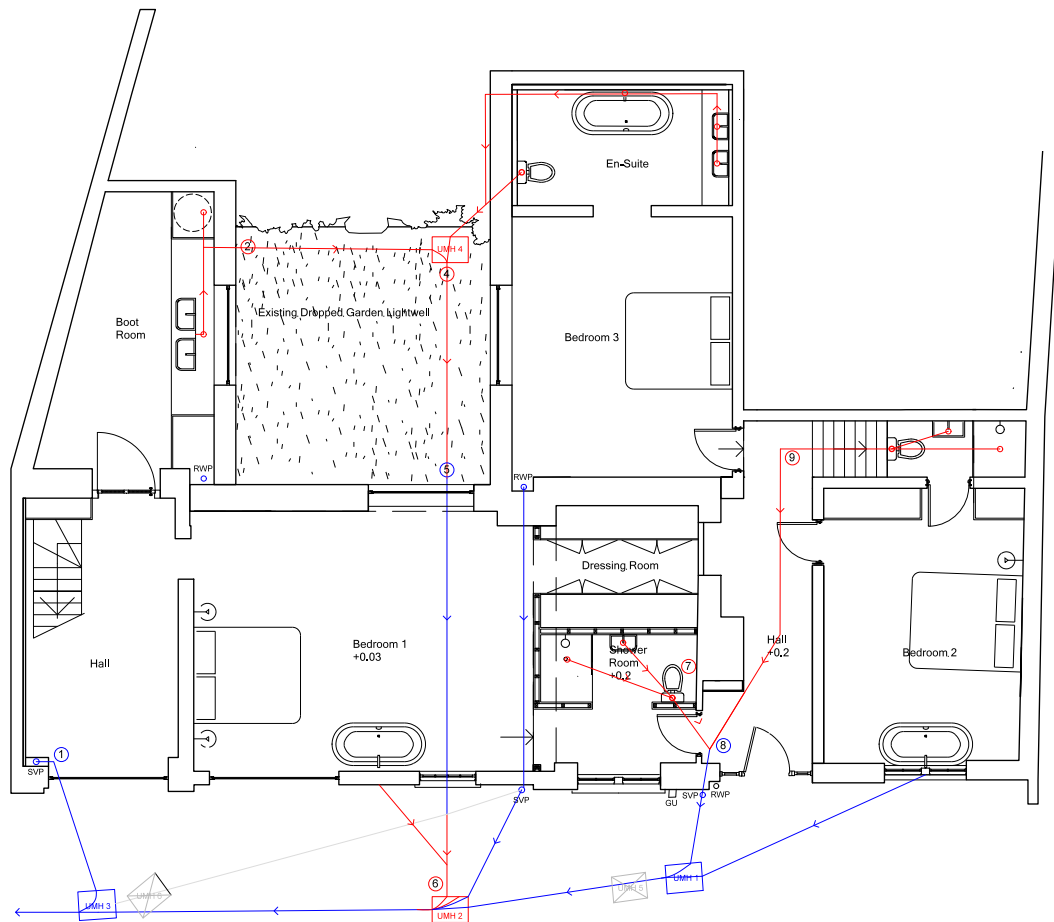

- KEY**
- ← EXISTING DRAINAGE  
(Repairs to be carried out as recommended by drainage surveyor)
  - ← NEW DRAINAGE  
(Laid to min 1:60 fall)
  - [G] EXISTING GULLEY
  - [G] NEW GULLEY
  - ☉ Rain water Pipe
  - ⊕ MANHOLE REFERENCE  
100mm dia pipe. Falls to be 1:40 ideally, 1:60 minimum

- NOTES**
1. Existing old SVP from first floor laundry room and bathroom retained for new party.
  2. 100mm pipe run through new retaining wall underground to MH4 collecting waste from boot room.
  3. 100mm pipe run through new retaining wall underground to MH4 collecting waste from bathroom.
  4. New UMH4 inspection chamber.
  5. New 100mm pipe connects to existing pipe that runs in the floor through the house to UMH2.
  6. New UMH2 to centralise waste, eliminating MH5 MH6.
  7. New Soil pipe to run in suspended floor, to connect to existing clay pipe which runs under footing of the house.
  8. Existing clay pipe to old WC retained and connected to new runs of 7/9.
  9. New proposed WC runs under the slab, to connect to existing connection 8.

CHAN + EAYRS 111 Frognal, Hampstead NW3 6XR			
Zoe Chan Eayrs and Merlin Eayrs			
Project : 111 Frognal			
TITLE : LG SERVICE PLAN			
Date :19/05/21	Scale 1:50 @A0	Drawing No. SP.LG	Rev.02

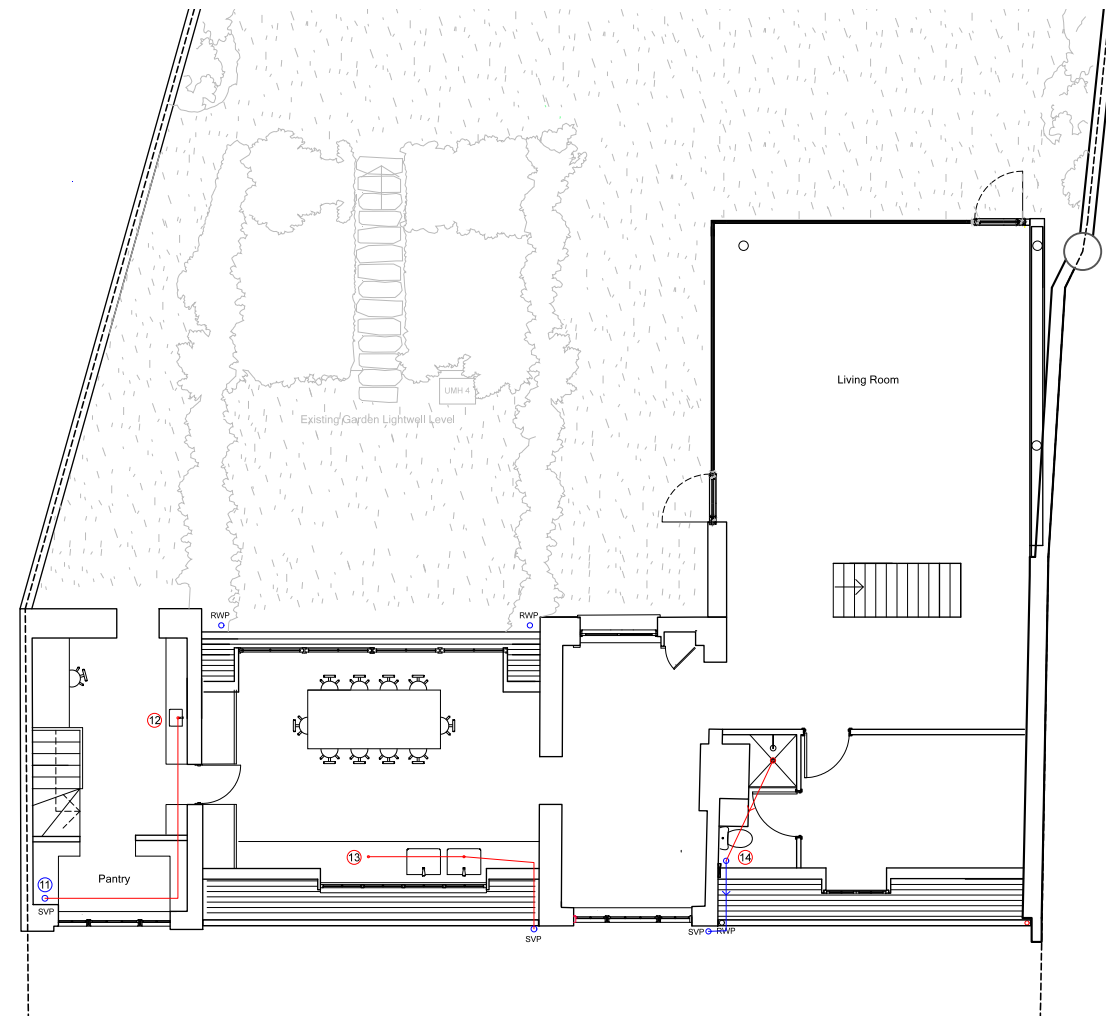

- KEY
- ← EXISTING DRAINAGE  
(Repairs to be carried out as recommended by drainage surveyor)
  - ← NEW DRAINAGE  
(Laid to min 1:60 fall)
  - Ⓜ EXISTING GULLY
  - Ⓜ NEW GULLY

MANHOLE REFERENCE  
100mm dia pipe. Falls to be 1:40 ideally, 1:60 minimum

- NOTES
11. Existing SVP serving old laundry room to remain.
  12. New 50mm pipe to run in lowered ground floor ceiling from existing svp to new sink in back kitchen.
  13. Dishwasher and sink waste to run in cupboards and out of new roof, hugging the side of transept to connect to existing stack
  14. New bathroom to utilise existing services in place from old bathroom.

CHAN + EAYRS 111 Frogna, Hampstead NW3 6XR			
Zoe Chan Eayrs and Merlin Eayrs			
Project : 111 Frogna			
TITLE : UG SERVICE PLAN			
Date : 18/06/21	Scale 1:50 @A0	Drawing No. SP.UG	Rev.03