

Flooring removed to allow  
for new lowered floor level

New openings to be formed

 To be demolished



- No. Notes:
1. Dimensions to be verified on site. Only figured dimensions to be used and any discrepancies in dimensions are to be reported to the contract administrator. No dimensions are to be scaled from printed drawings. Any areas indicated on this drawing are for guidance only. No responsibility is taken for their accuracy.
  2. There is a risk of injury or death in construction if the works are not properly planned and supervised. The contractor must not undertake any element of the work without first having carried out the necessary risk assessments and prepared detailed method statements.

client: D Lipa  
 project: 30 Ferncroft Avenue  
 NW3 7PH  
 drawing: Basement

dwg. type: DEMOLITION  
 dwg. status: PLANNING  
 drawn by: ER approved by: PR date: 26/07/2021  
 scale: 1:100 @ A3 format: A3



18 Greek Street  
 London W1D 4DS  
 +44 02070210332  
 +383 49 597754  
 info@4mgroup.co.uk  
 www.4mgroup.co.uk

job number	drawing number	revision
309	D4001	

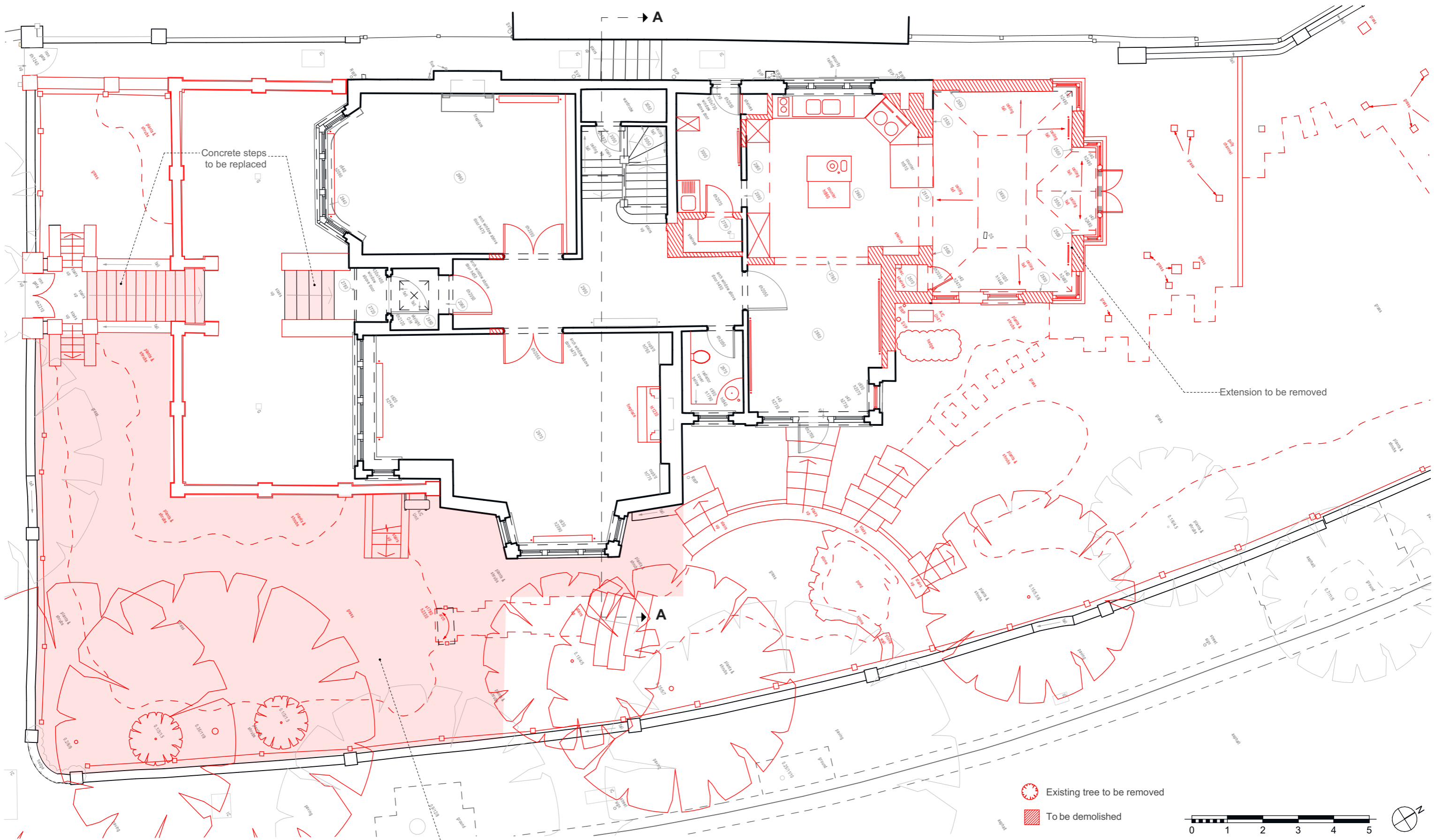

- No. Notes:
- Dimensions to be verified on site. Only figured dimensions to be used and any discrepancies in dimensions are to be reported to the contract administrator. No dimensions are to be scaled from printed drawings. Any areas indicated on this drawing are for guidance only. No responsibility is taken for their accuracy.
  - There is a risk of injury or death in construction if the works are not properly planned and supervised. The contractor must not undertake any element of the work without first having carried out the necessary risk assessments and prepared detailed method statements.

Earth to be removed to match with proposed lowered basement level

- Existing tree to be removed
- To be demolished





client: D Lipa  
 project: 30 Ferncroft Avenue  
 NW3 7PH  
 drawing: Ground Floor

18 Greek Street  
 London W1D 4DS  
 +44 02070210332  
 +383 49 597754  
 info@4mgroup.co.uk  
 www.4mgroup.co.uk

dwg. type: DEMOLITION  
 dwg. status: PLANNING  
 drawn by: ER approved by: PR date: 29/07/2021  
 scale: 1:100 @ A3 format: A3

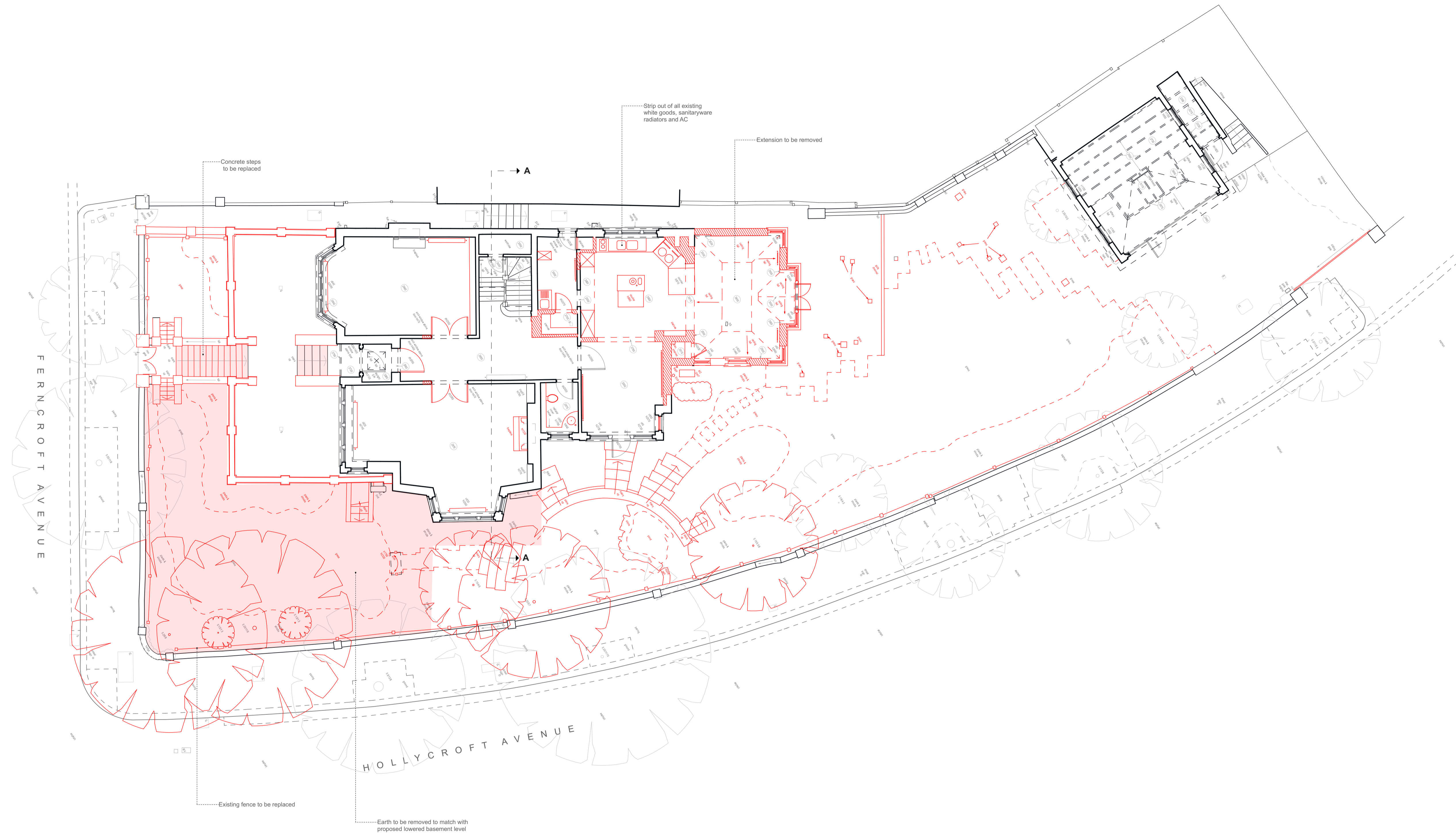
job number	drawing number	revision
309	D4002	



-  Existing tree to be removed
-  To be demolished

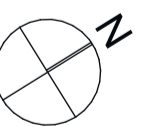

- No. Notes:
- Dimensions to be verified on site. Only figured dimensions to be used and any discrepancies in dimensions are to be reported to the contract administrator. No dimensions are to be scaled from printed drawings. Any areas indicated on this drawing are for guidance only. No responsibility is taken for their accuracy.
  - There is a risk of injury or death in construction if the works are not properly planned and supervised. The contractor must not undertake any element of the work without first having carried out the necessary risk assessments and prepared detailed method statements.

**client:** D Lipa  
**project:** 30 Ferncroft Avenue  
**drawing:** Ground Floor A1

**dwg. type:** DEMOLITION  
**dwg. status:** PLANNING  
 drawn by: approved by: PR date: 29/07/2021  
 scale: 1:100 @ A1 format: A1

**ARCHITECTURE**  
 18 Greek Street  
 London W1D 4DS  
 +44 02070210332  
 +383 49 597754  
 info@4mgroup.co.uk  
 www.4mgroup.co.uk

job number	drawing number	revision
309	D4003	

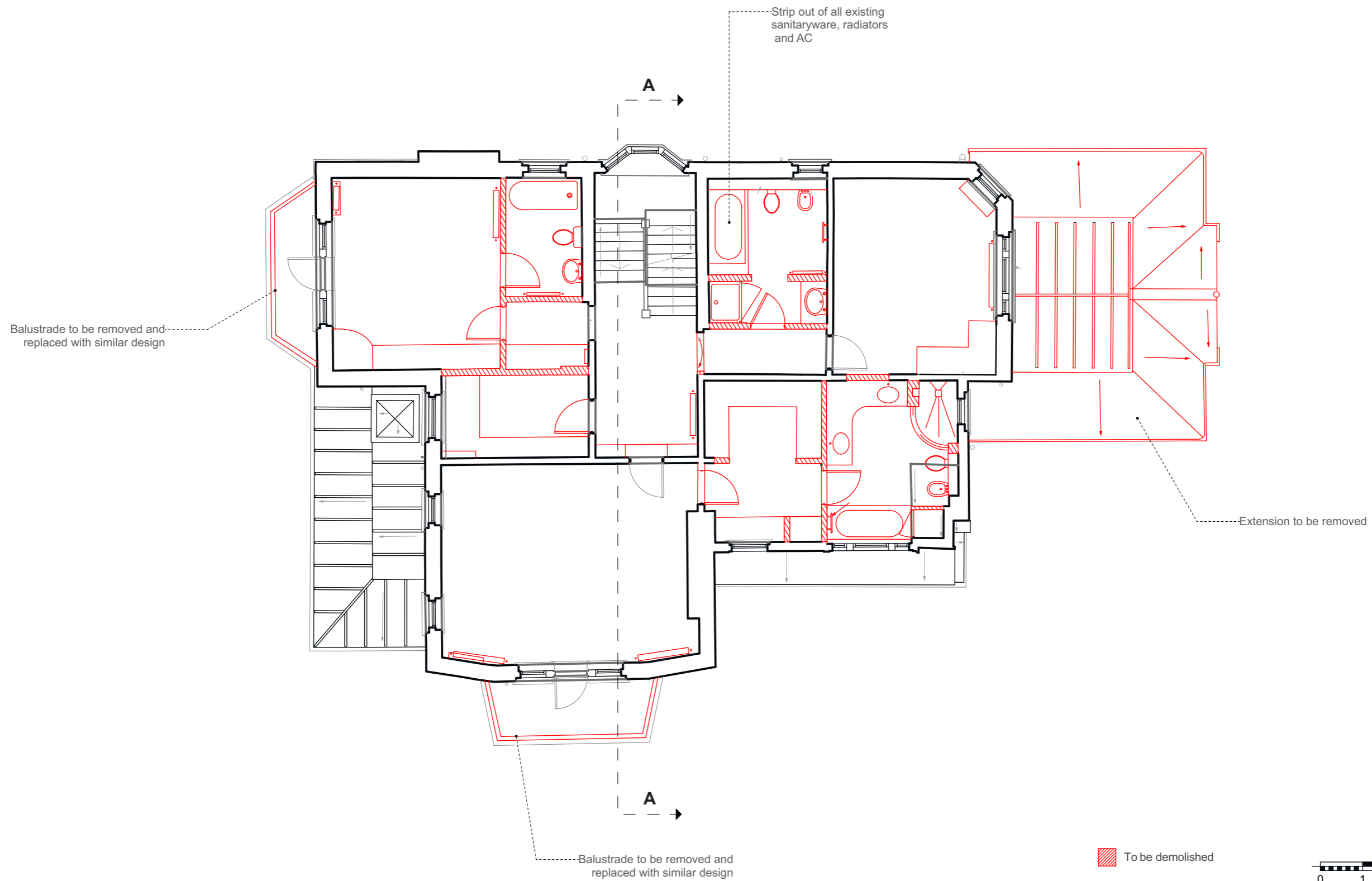

 To be demolished



- No. Notes:
1. Dimensions to be verified on site. Only figured dimensions to be used and any discrepancies in dimensions are to be reported to the contract administrator. No dimensions are to be scaled from printed drawings. Any areas indicated on this drawing are for guidance only. No responsibility is taken for their accuracy.
  2. There is a risk of injury or death in construction if the works are not properly planned and supervised. The contractor must not undertake any element of the work without first having carried out the necessary risk assessments and prepared detailed method statements.

client: D Lipa  
 project: 30 Ferncroft Avenue  
 NW3 7PH  
 drawing: First Floor

dwg. type: DEMOLITION  
 dwg. status: PLANNING  
 drawn by: ER approved by: PR date: 23/07/2021  
 scale: 1:100 @ A3 format: A3

 18 Greek Street  
 London W1D 4DS  
 +44 02070210332  
 +383 49 597754  
 info@4mgroup.co.uk  
 www.4mgroup.co.uk

job number	drawing number	revision
309	D4004	

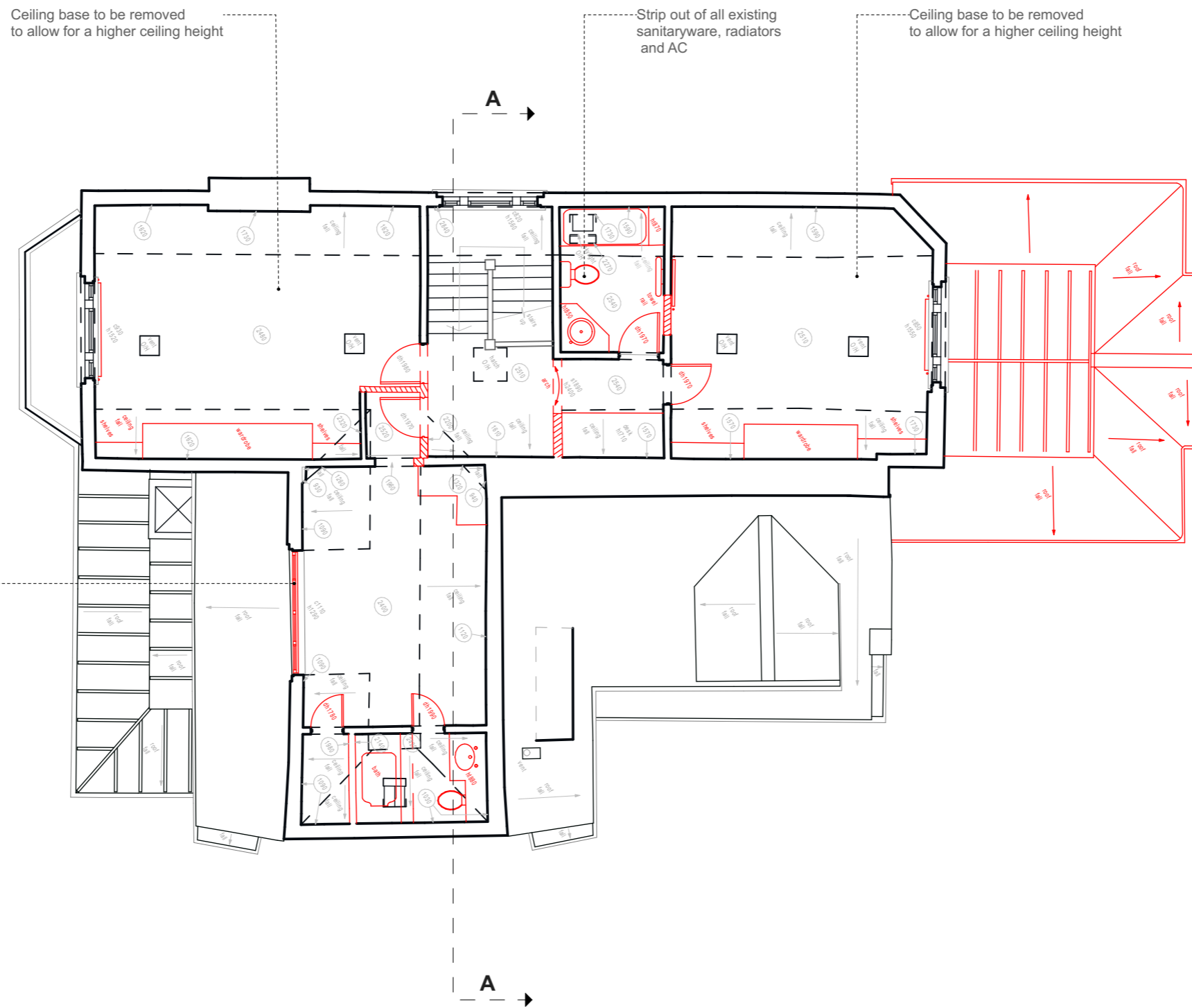

Ceiling base to be removed to allow for a higher ceiling height

Strip out of all existing sanitaryware, radiators and AC

Ceiling base to be removed to allow for a higher ceiling height

PVC Window to be removed  
Replaced with timber frame

 To be demolished



- No. Notes:
1. Dimensions to be verified on site. Only figured dimensions to be used and any discrepancies in dimensions are to be reported to the contract administrator. No dimensions are to be scaled from printed drawings. Any areas indicated on this drawing are for guidance only. No responsibility is taken for their accuracy.
  2. There is a risk of injury or death in construction if the works are not properly planned and supervised. The contractor must not undertake any element of the work without first having carried out the necessary risk assessments and prepared detailed method statements.

client: D Lipa  
 project: 30 Ferncroft Avenue  
 NW3 7PH  
 drawing: Second Floor

dwg. type: DEMOLITION  
 dwg. status: PLANNING  
 drawn by: ER approved by: PR date: 23/07/2021  
 scale: 1:100 @ A3 format: A3

 18 Greek Street  
 London W1D 4DS  
 +44 02070210332  
 +383 49 597754  
 info@4mgroup.co.uk  
 www.4mgroup.co.uk

job number	drawing number	revision
309	D4005	

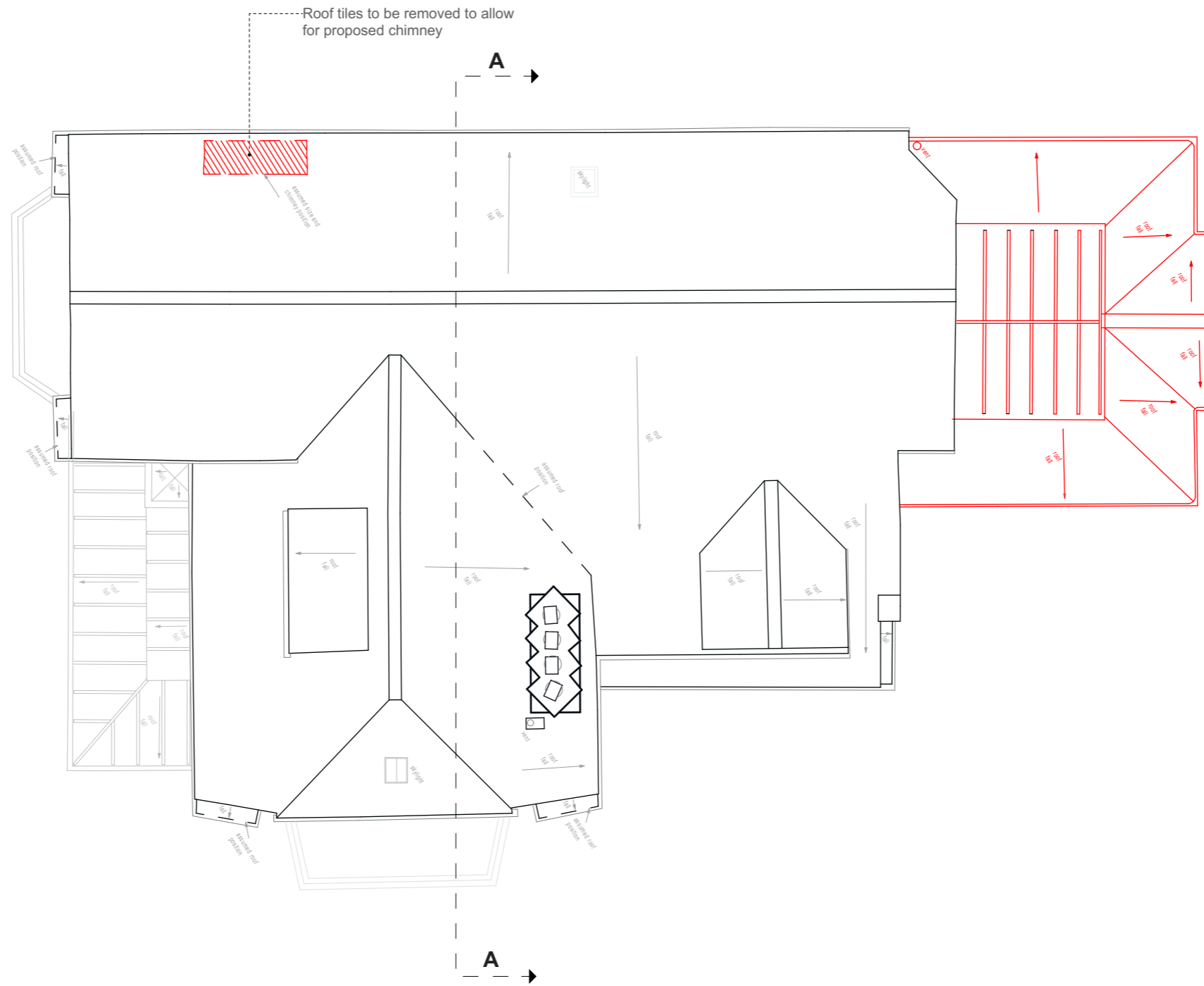

 To be demolished



- No. Notes:
1. Dimensions to be verified on site. Only figured dimensions to be used and any discrepancies in dimensions are to be reported to the contract administrator. No dimensions are to be scaled from printed drawings. Any areas indicated on this drawing are for guidance only. No responsibility is taken for their accuracy.
  2. There is a risk of injury or death in construction if the works are not properly planned and supervised. The contractor must not undertake any element of the work without first having carried out the necessary risk assessments and prepared detailed method statements.

client: D Lipa  
 project: 30 Ferncroft Avenue  
 NW3 7PH  
 drawing: Roof

dwg. type: DEMOLITION  
 dwg. status: PLANNING  
 drawn by: ER approved by: PR date: 23/07/2021  
 scale: 1:100 @ A3 format: A3

 18 Greek Street  
 London W1D 4DS  
 +44 02070210332  
 +383 49 597754  
 info@4mgroup.co.uk  
 www.4mgroup.co.uk

job number	drawing number	revision
309	D4006	



Front Elevation - South



Rear Elevation - North

 To be demolished



No. Notes:

- Dimensions to be verified on site. Only figured dimensions to be used and any discrepancies in dimensions are to be reported to the contract administrator. No dimensions are to be scaled from printed drawings. Any areas indicated on this drawing are for guidance only. No responsibility is taken for their accuracy.
- There is a risk of injury or death in construction if the works are not properly planned and supervised. The contractor must not undertake any element of the work without first having carried out the necessary risk assessments and prepared detailed method statements.

client: D Lipa  
 project: 30 Ferncroft Avenue  
 NW3 7PH  
 drawing: Front & Rear Elevations

dwg. type: DEMOLITION  
 dwg. status: PLANNING  
 drawn by: ER approved by: PR date: 27/07/2021  
 scale: 1:100 @ A3 format: A3

 18 Greek Street  
 London W1D 4DS  
 +44 02070210332  
 +383 49 597754  
 info@4mgroup.co.uk  
 www.4mgroup.co.uk

job number	drawing number	revision
309	D4007	







Front Side Elevation - East

 To be demolished



- No. Notes:
1. Dimensions to be verified on site. Only figured dimensions to be used and any discrepancies in dimensions are to be reported to the contract administrator. No dimensions are to be scaled from printed drawings. Any areas indicated on this drawing are for guidance only. No responsibility is taken for their accuracy.
  2. There is a risk of injury or death in construction if the works are not properly planned and supervised. The contractor must not undertake any element of the work without first having carried out the necessary risk assessments and prepared detailed method statements.

client: D Lipa  
 project: 30 Ferncroft Avenue  
 NW3 7PH  
 drawing: East Elevation

dwg. type: DEMOLITION  
 dwg. status: PLANNING  
 drawn by: ER approved by: PR date: 29/07/2021  
 scale: 1:100 @ A3 format: A3

 18 Greek Street  
 London W1D 4DS  
 +44 02070210332  
 +383 49 597754  
 info@4mgroup.co.uk  
 www.4mgroup.co.uk

job number	drawing number	revision
309	D4009	

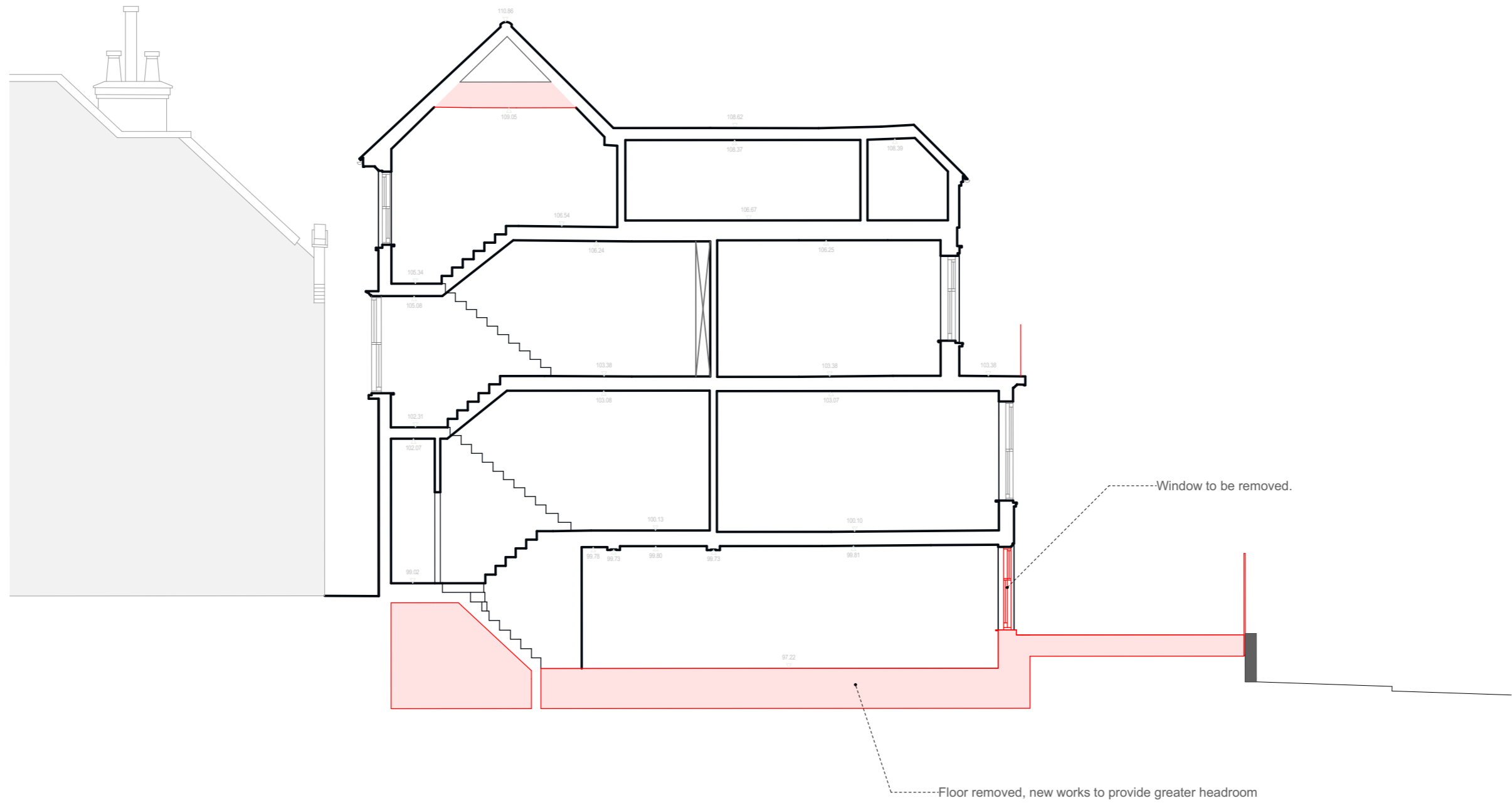

 To be demolished



- No. Notes:
1. Dimensions to be verified on site. Only figured dimensions to be used and any discrepancies in dimensions are to be reported to the contract administrator. No dimensions are to be scaled from printed drawings. Any areas indicated on this drawing are for guidance only. No responsibility is taken for their accuracy.
  2. There is a risk of injury or death in construction if the works are not properly planned and supervised. The contractor must not undertake any element of the work without first having carried out the necessary risk assessments and prepared detailed method statements.

client: D Lipa  
 project: 30 Ferncroft Avenue  
 NW3 7PH  
 drawing: Section A-A

dwg. type: DEMOLITION  
 dwg. status: PLANNING  
 drawn by: ER approved by: PR date: 28/07/2021  
 scale: 1:100 @ A3 format: A3

 18 Greek Street  
 London W1D 4DS  
 +44 02070210332  
 +383 49 597754  
 info@4mgroup.co.uk  
 www.4mgroup.co.uk

job number	drawing number	revision
309	D4010	