

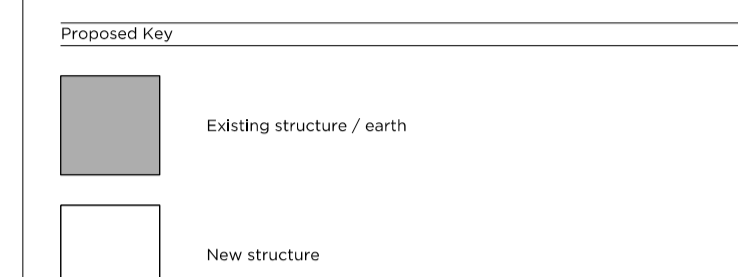

1 - 5 CLARKSON ROW

CLARKSON ROW "THE SITE"

NO. 1A CLARKSON ROW

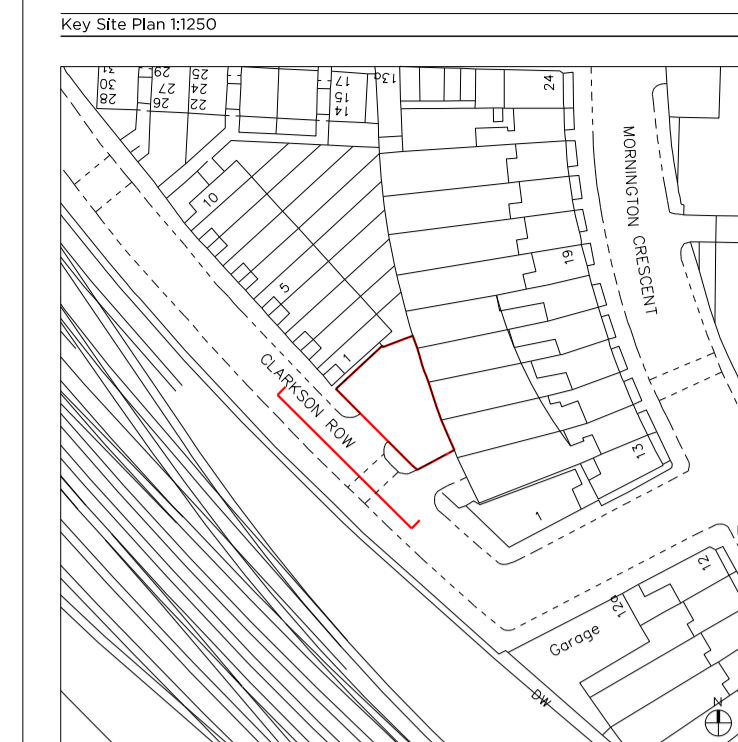

- Proposed Notes:
- ▲ Reconstituted boundary stone wall with bronze coloured railings
 - ▲ Brick facade
 - ▲ Textured brick facade
 - ▲ Reconstituted stone facade
 - ▲ Windows with bronze coloured metal frames
 - ▲ Reconstituted stone window surrounds
 - ▲ Bronze coloured metal Juliet balconies
 - ▲ Reconstituted stone faced balconies
 - ▲ Bronze coloured metal railings
 - ▲ Timber door
 - ▲ Timber privacy screen
 - ▲ Cycle store with two tier cycle racks; 10 cycle space provided
 - ▲ Cycle space for single bike
 - ▲ Timber bin store
 - ▲ Ground floor private amenity space
 - ▲ Private balcony
 - ▲ Bronze coloured metal screening
 - ▲ Glass balustrade
 - ▲ Green roof
 - ▲ Weathered louvered plant enclosure with roof
 - ▲ Louvered plant enclosure
 - ▲ Bronze coloured metal stair enclosure

Rev. - 18.01.2021 Issued for Planning

PLANNING

Project No. **19068**
 Client **Vitabiotics Ltd**
 Date **January 2021**
 Scale **1:50 @ A1/ 1:100 @ A3**
 Project **Clarkson Row, NW1 7RA**

Drawing Title: **Proposed Southwest (Front) Street Elevation**

Drawing No.	P2100	Rev.	-
Drawn	Approved	Signed	
PK	CL	AA	



66-68 Margaret Street W1W 8SR T. 020 7580 9336 www.mw-a.co.uk
 Copyright Marek Wojciechowski Architects Limited. No implied license exists. This drawing should not be used to calculate areas for the purposes of valuation. All dimensions to be checked on site by the contractor and such dimensions to be their responsibility. Do not scale drawings. All work must comply with relevant British Standards and Building Regulations requirements. Drawing errors and omissions to be reported to the architect.

