

Notes

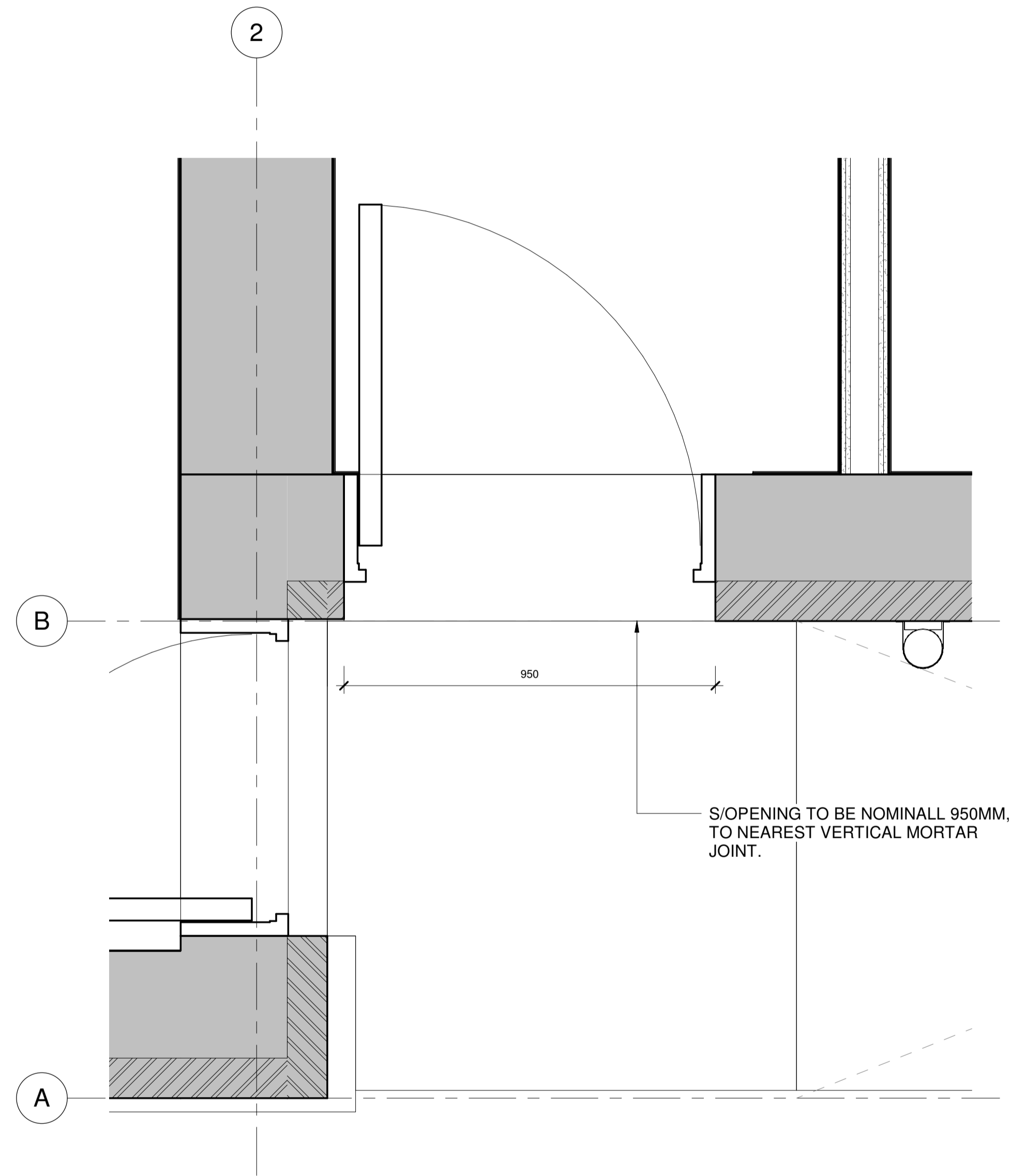

1 APARTMENT 1 - PROPOSED ENTRANCE DOOR PLAN
07413 1 : 10

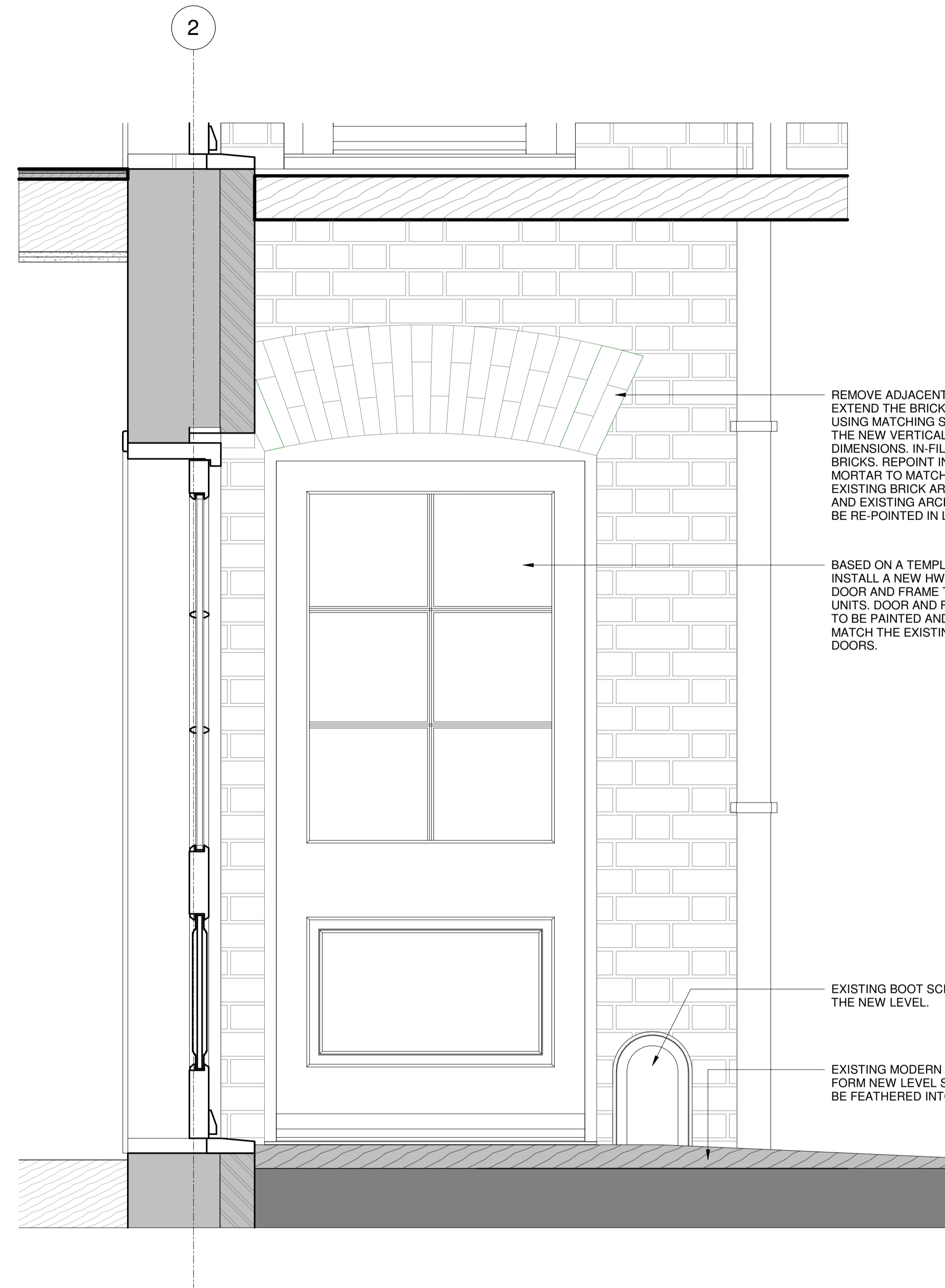

2 APARTMENT 1 - PROPOSED ENTRANCE DOOR ELEVATION
07413 1 : 10

REMOVE ADJACENT BRICKWORK AND RETAIN: IN-PLACE, EXTEND THE BRICK ARCHWAY, USING MATCHING SHAPED BRICK UNITS, TO ALIGN WITH THE NEW VERTICAL S/OPENING DIMENSIONS. IN-FILL THE ADJACENT BRICK WITH RETAINED BRICKS. REPOINT IN LIME MORTAR TO MATCH THE EXISTING. EXISTING BRICK ARCH JOINTS TO BE RAKED OUR AND NEW AND EXISTING ARCH BRICK TO BE RE-POINTED IN LIME TO MATCH THE EXISTING

BASED ON A TEMPLATE OF THE EXISTING, FABRICATE AND INSTALL A NEW HW TIMBER DOOR AND FRAME TO MATCH THE EXISTING AND ADJACENT UNITS. DOOR AND FRAME TO BE PAINTED AND FINISHED IN HERITAGE GREY TO MATCH THE EXISTING ADJACENT DOORS.

EXISTING BOOT SCRAPER TO BE RETAINED AND RAISED TO THE NEW LEVEL.

EXISTING MODERN PAVING TO BE RAIED BY 55-60mm TO FORM NEW LEVEL STANDING AT THE ENTRANCE. LEVELS TO BE FEATHERED INTO THE EXISTING.

R01 12/07/2021 FOR PLANNING CR DS
Rev Date By Authorised

Important note
This information is confidential and the copyright of Aukett Swanke. Aukett Swanke accepts no liability for use of this drawing by parties other than the party for whom it was prepared or for purposes other than that which is stated on the issue sheet. It shall not be disclosed or passed to any other party in any form in whole or part without Aukett Swanke's express permission in writing nor should any other party place reliance upon it. Where data is supplied electronically, it is for convenience only. The original information is the printed or controlled copy which will be supplied on request. All dimensions are in millimetres. No dimensions or other information shall be inferred from the electronic data unless specifically stated on the printed or controlled copy. Where dimensions are not given, drawings must not be scaled and the matter should be referred back to Aukett Swanke. This drawing should be read in conjunction with all other project information, produced by Aukett Swanke and others. In the event of any conflict between the information contained on this drawing and in any other project document, drawings, specifications, schedules etc. the matter must be referred back to Aukett Swanke for clarification. All dimensions and conditions are to be checked on site by the contractor prior to preparing designs, drawings, calculations etc or commencing any work. The contractor is responsible for checking that there is no conflict between site dimensions and drawn dimensions.

Aukett Swanke Ltd
10 Bonhill Street
London EC2A 4PE
Tel: +44 (0)20 7843 3000
Fax: +44 (0)20 7843 3001
Email: london@aukettswanke.com
Web: www.aukettswanke.com

Client
ANGLO AMERICAN SERVICES LIMITED

Project
ST ANDREWS HOUSE
REFURBISHMENT

Title
APARTMENT 1 - PROPOSED
ENTRANCE DOOR PLAN & ELEVATION

Date	Drawn	Checked	Authorised
07/06/21	CR	DS	DS

Scale
1 : 10@A1

Purpose of Issue
FOR PLANNING

Drawing Number	Revision
SAH-AUK-ZZ-00-DR-A-07413	P01
AUK Project Number	
21976	

© Copyright - Aukett Swanke Ltd 07/07/2021 19:16:16

Scale 1:10
0 0.5 1M