



LEGEND	
	PROPOSED WALLS
	PROPOSED DOORS AND WINDOWS



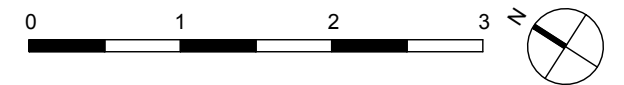

**patrick  
rosie +**

The design and drawings remain the property of patrick + rosie. The client is licensed to use this design and documents on this site only, this license is non-transferable. The design and drawings shall not be reproduced, up-loaded to the Internet or traced without the permission of patrick + rosie. Do not scale off these drawings, check dimensions on site and advise any discrepancies before commencing work. The contractor shall be responsible for the design and implementation of all temporary works, and the safety and stability of the new works and adjacent structures during construction. Information to be read in conjunction with structural Engineer and Mep Engineer package information. Where a product is specified to be obtained from a manufacturer or supplier, the contractor shall install the product in accordance with the instructions supplied by the manufacturer. Should there be any variation between the work specified on the drawings and the manufacturers instructions, the contractor shall refer the matter to the Architect for instruction before proceeding. The drawings are for planning purposes only, not to be used for construction.

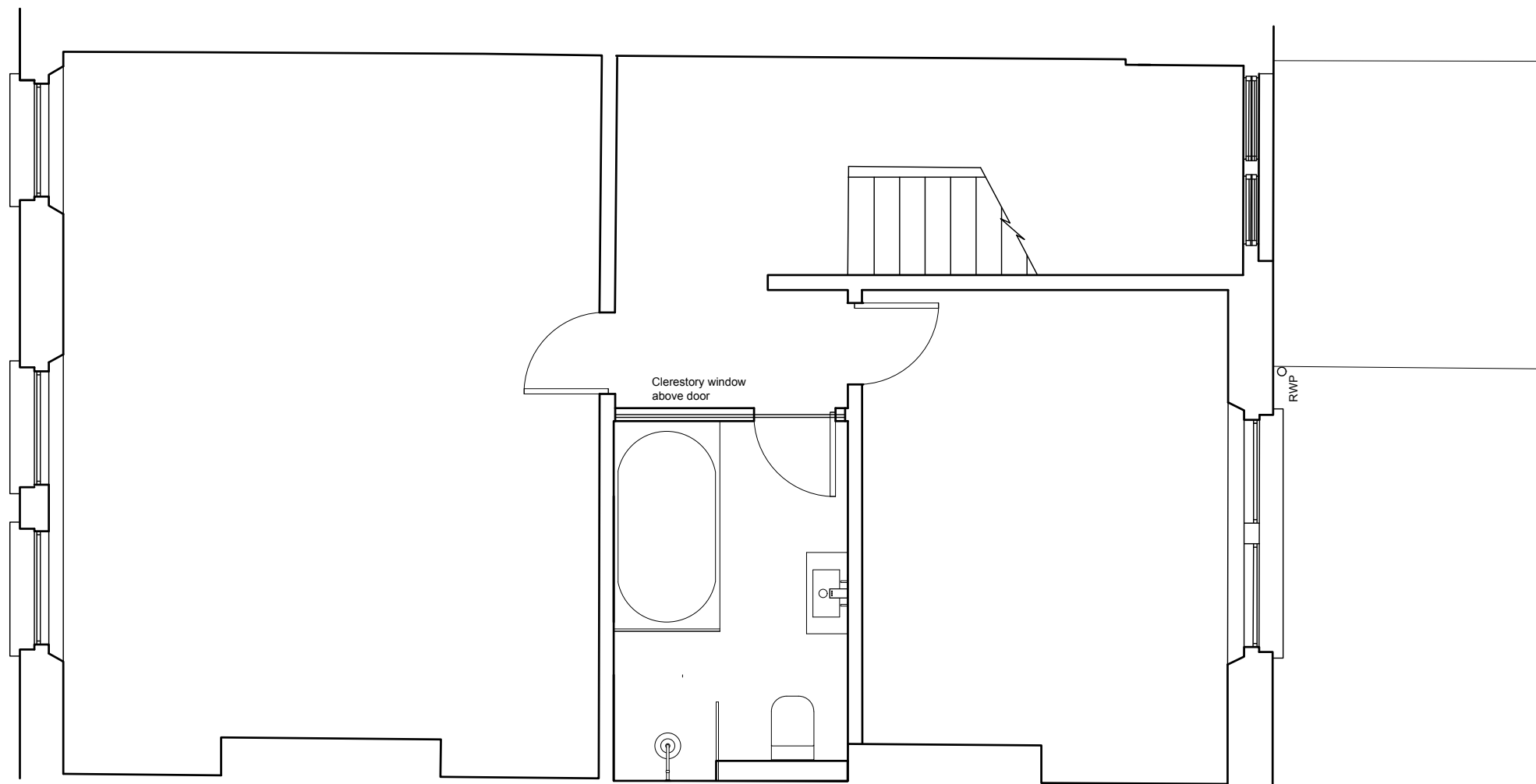
title	Proposed First Floor Plan
address	44D Crofdown Road
drawing no.	P01
scale	1:50
date	02 08 21
revision	01



LEGEND	
	PROPOSED WALLS
	PROPOSED DOORS AND WINDOWS

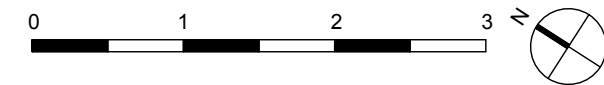



**patrick  
rosie +**

The design and drawings remain the property of patrick + rosie. The client is licensed to use this design and documents on this site only, this license is non-transferable. The design and drawings shall not be reproduced, up-loaded to the Internet or traced without the permission of patrick + rosie. Do not scale off these drawings, check dimensions on site and advise any discrepancies before commencing work. The contractor shall be responsible for the design and implementation of all temporary works, and the safety and stability of the new works and adjacent structures during construction. Information to be read in conjunction with structural Engineer and Mep Engineer package information. Where a product is specified to be obtained from a manufacturer or supplier, the contractor shall install the product in accordance with the instructions supplied by the manufacturer. Should there be any variation between the work specified on the drawings and the manufacturers instructions, the contractor shall refer the matter to the Architect for instruction before proceeding. The drawings are for planning purposes only, not to be used for construction.

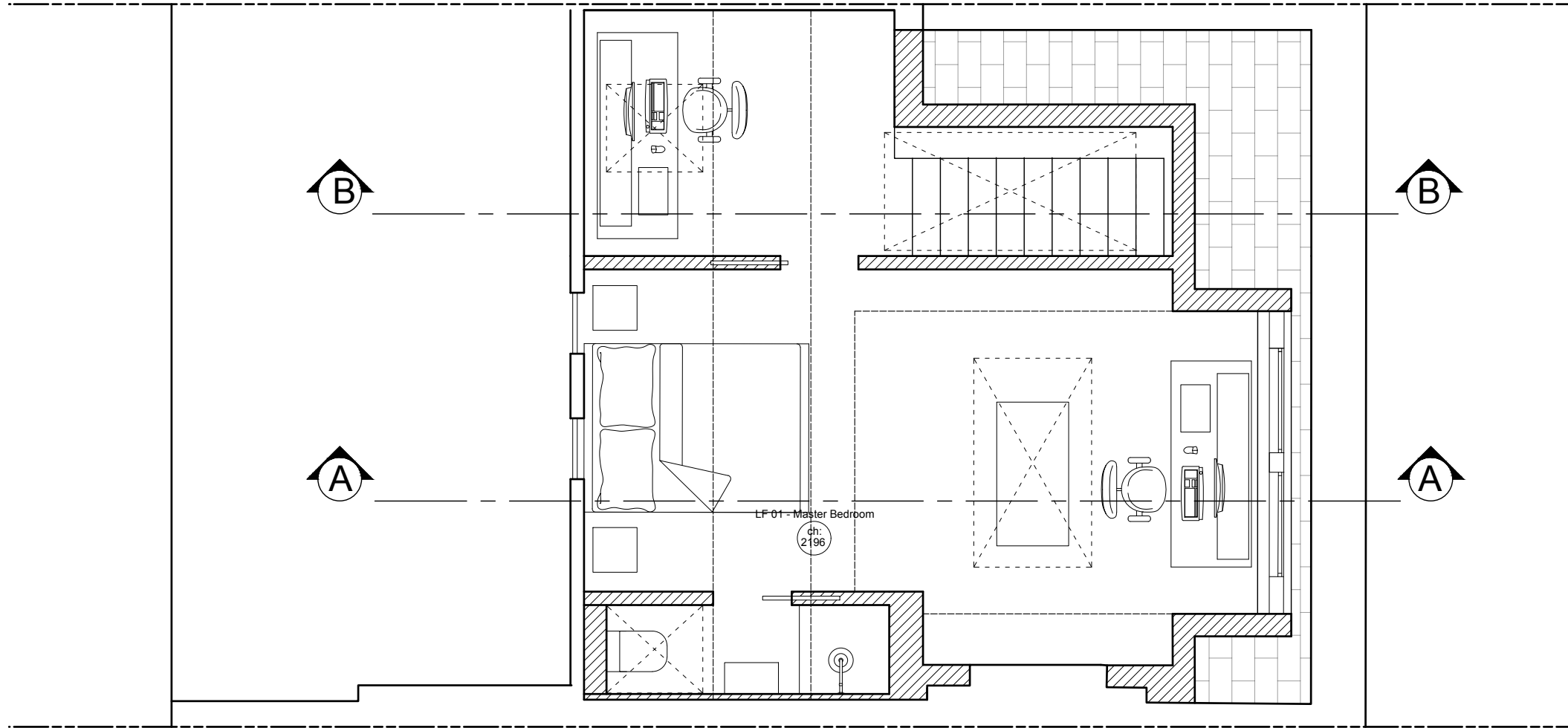
title	Proposed Second Floor Plan
address	44D Crofdown Road
drawing no.	P02
scale	1:50
date	02 08 21
revision	01



LEGEND	
	PROPOSED WALLS
	PROPOSED DOORS AND WINDOWS

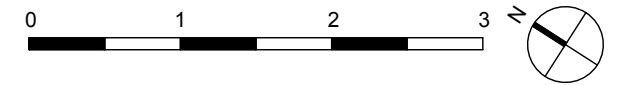



**patrick  
rosie +**

The design and drawings remain the property of patrick + rosie. The client is licensed to use this design and documents on this site only, this license is non-transferable. The design and drawings shall not be reproduced, up-loaded to the Internet or traced without the permission of patrick + rosie. Do not scale off these drawings, check dimensions on site and advise any discrepancies before commencing work. The contractor shall be responsible for the design and implementation of all temporary works, and the safety and stability of the new works and adjacent structures during construction. Information to be read in conjunction with structural Engineer and Mep Engineer package information. Where a product is specified to be obtained from a manufacturer or supplier, the contractor shall install the product in accordance with the instructions supplied by the manufacturer. Should there be any variation between the work specified on the drawings and the manufacturers instructions, the contractor shall refer the matter to the Architect for instruction before proceeding. The drawings are for planning purposes only, not to be used for construction.

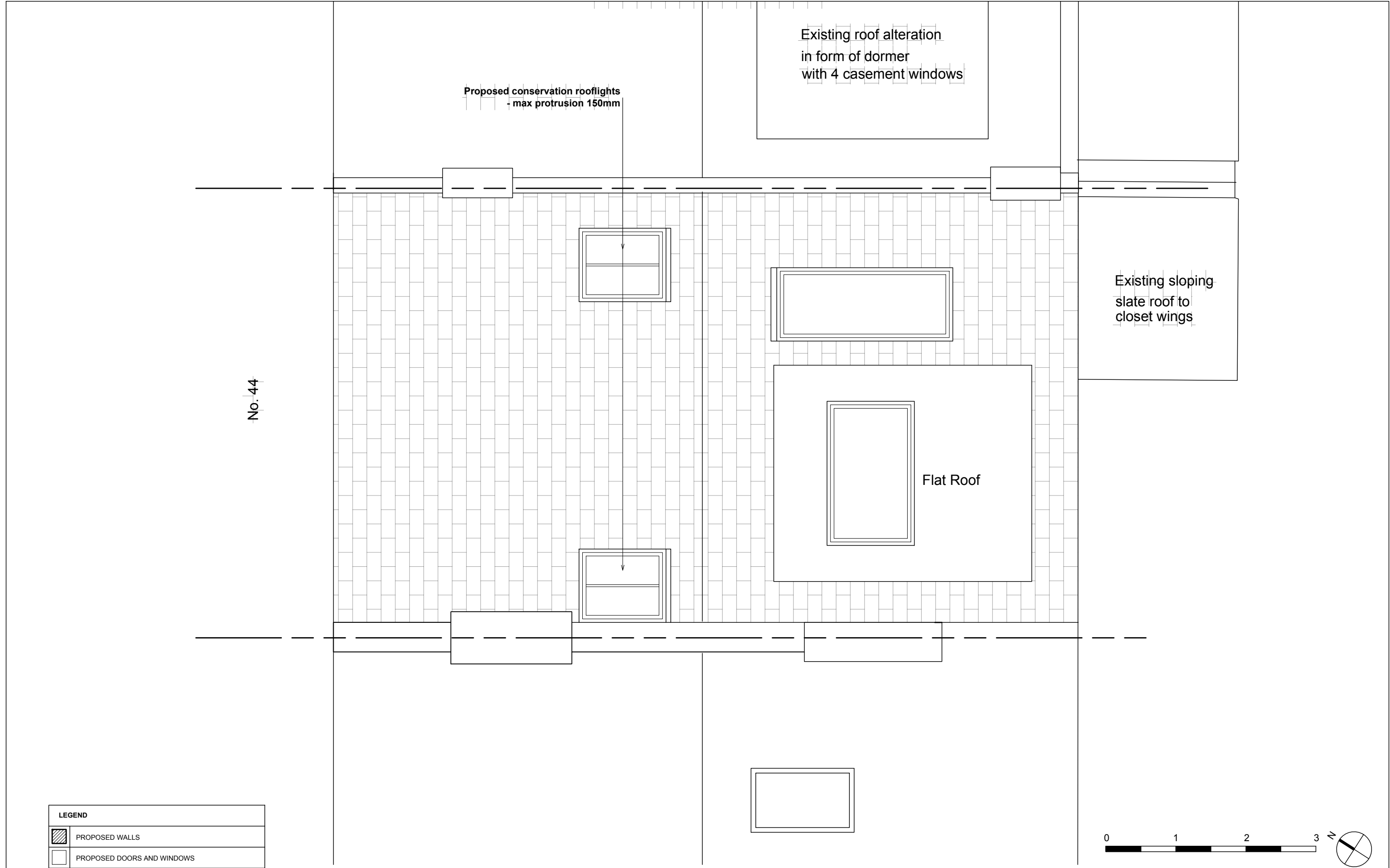

title	Proposed Loft Floor Plan
address	44D Crofdown Road
drawing no.	P03
scale	1:50
date	02 08 21
revision	01

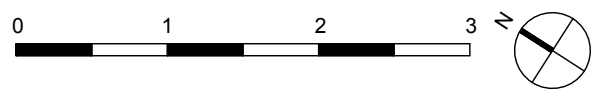

LEGEND	
	PROPOSED WALLS
	PROPOSED DOORS AND WINDOWS







LEGEND	
	PROPOSED WALLS
	PROPOSED DOORS AND WINDOWS

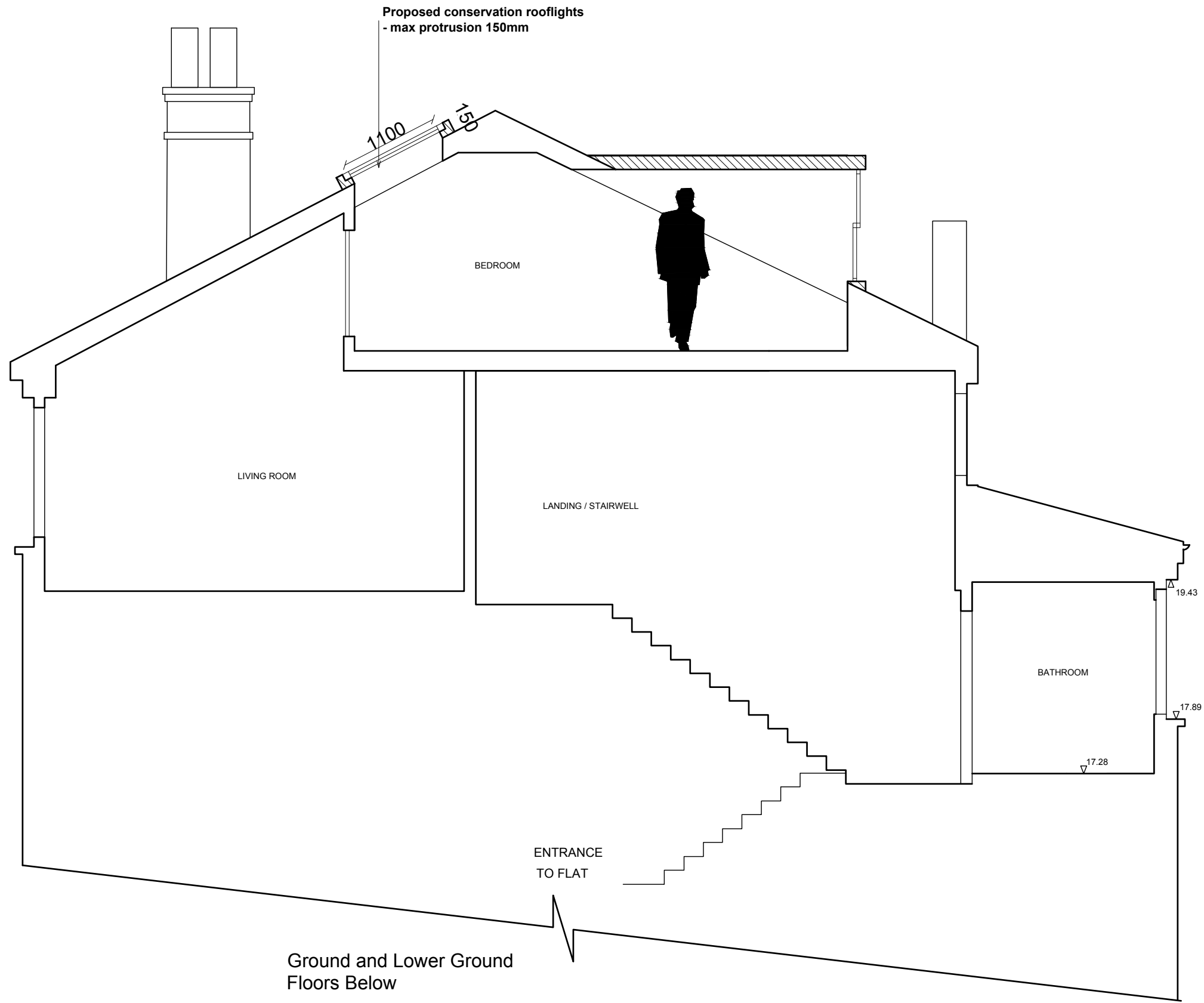



LEGEND	
	PROPOSED WALLS
	PROPOSED DOORS AND WINDOWS





**patrick  
rosie +**

The design and drawings remain the property of patrick + rosie. The client is licensed to use this design and documents on this site only, this license is non-transferable. The design and drawings shall not be reproduced, up-loaded to the Internet or traced without the permission of patrick + rosie. Do not scale off these drawings, check dimensions on site and advise any discrepancies before commencing work. The contractor shall be responsible for the design and implementation of all temporary works, and the safety and stability of the new works and adjacent structures during construction. Information to be read in conjunction with structural Engineer and Mep Engineer package information. Where a product is specified to be obtained from a manufacturer or supplier, the contractor shall install the product in accordance with the instructions supplied by the manufacturer. Should there be any variation between the work specified on the drawings and the manufacturers instructions, the contractor shall refer the matter to the Architect for instruction before proceeding. The drawings are for planning purposes only, not to be used for construction.

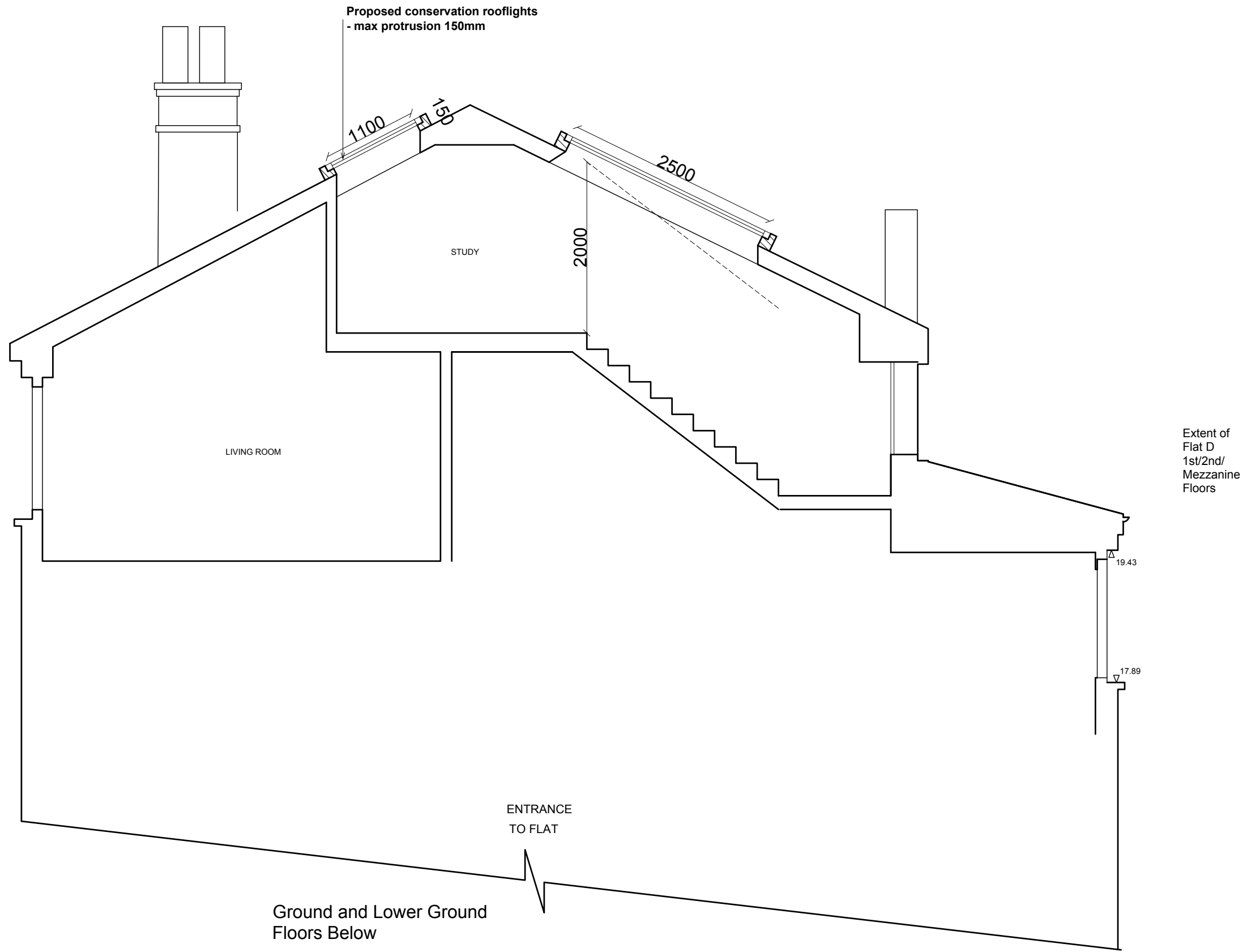
title 02 Proposed Section  
 address 44D Crofdown Road  
 drawing no. P06  
 scale 1:50  
 date 02 08 21  
 revision 01



LEGEND	
	PROPOSED WALLS
	PROPOSED DOORS AND WINDOWS



**patrick  
rosie +**

The design and drawings remain the property of patrick + rosie. The client is licensed to use this design and documents on this site only, this license is non-transferable. The design and drawings shall not be reproduced, up-loaded to the Internet or traced without the permission of patrick + rosie. Do not scale off these drawings, check dimensions on site and advise any discrepancies before commencing work. The contractor shall be responsible for the design and implementation of all temporary works, and the safety and stability of the new works and adjacent structures during construction. Information to be read in conjunction with structural Engineer and Mep Engineer package information. Where a product is specified to be obtained from a manufacturer or supplier, the contractor shall install the product in accordance with the instructions supplied by the manufacturer. Should there be any variation between the work specified on the drawings and the manufacturers instructions, the contractor shall refer the matter to the Architect for instruction before proceeding. The drawings are for planning purposes only, not to be used for construction.

title	Proposed Section
address	44D Crofdown Road
drawing no.	P07
scale	1.50
date	02 08 21
revision	01

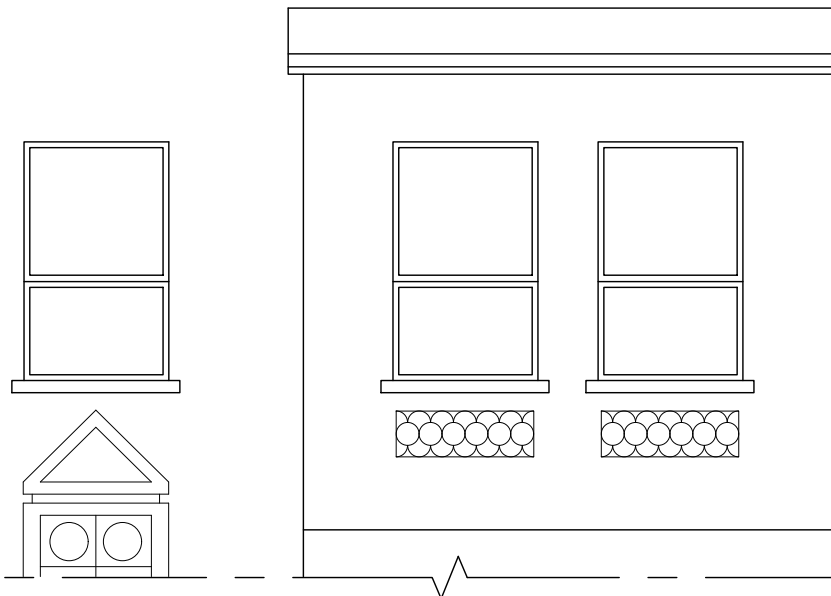
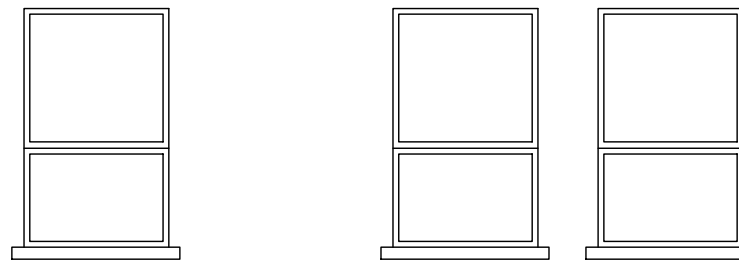
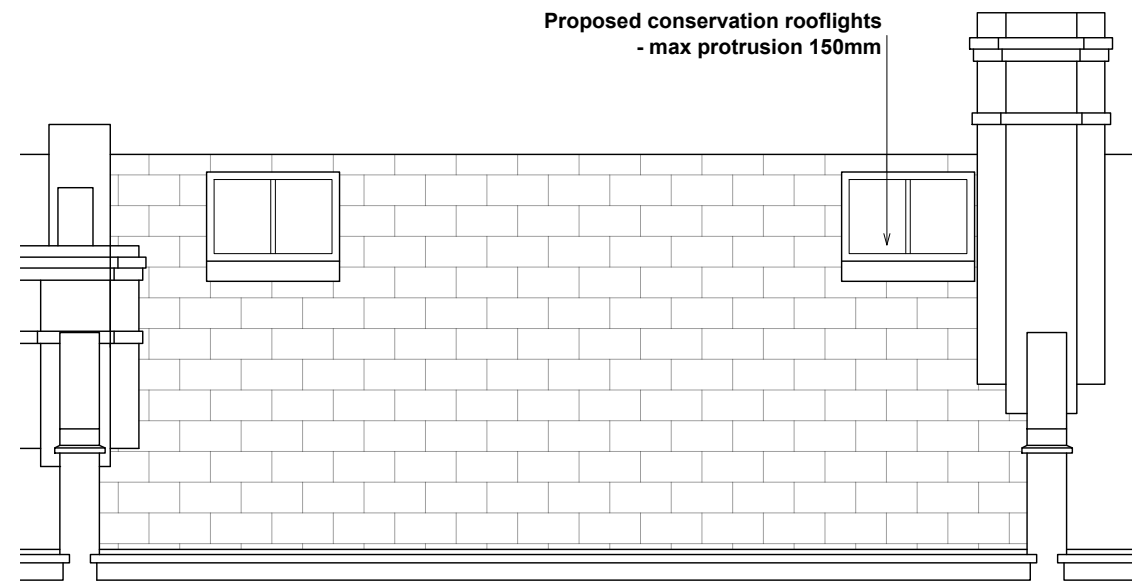

LEGEND	
	PROPOSED WALLS
	PROPOSED DOORS AND WINDOWS



**patrick  
rosie +**

The design and drawings remain the property of patrick + rosie. The client is licensed to use this design and documents on this site only, this license is non-transferable. The design and drawings shall not be reproduced, up-loaded to the Internet or traced without the permission of patrick + rosie. Do not scale off these drawings, check dimensions on site and advise any discrepancies before commencing work. The contractor shall be responsible for the design and implementation of all temporary works, and the safety and stability of the new works and adjacent structures during construction. Information to be read in conjunction with structural Engineer and Mep Engineer package information. Where a product is specified to be obtained from a manufacturer or supplier, the contractor shall install the product in accordance with the instructions supplied by the manufacturer. Should there be any variation between the work specified on the drawings and the manufacturers instructions, the contractor shall refer the matter to the Architect for instruction before proceeding. The drawings are for planning purposes only, not to be used for construction.

title	Proposed Front Elevation
address	44D Crofdown Road
drawing no.	P08
scale	1:50
date	02 08 21
revision	01